

<b>SHEET 10</b> <b>LTPP TRAFFIC DATA</b>  <b>TRAFFIC VOLUME AND LOAD</b> <b>ESTIMATE UPDATE-NO SITE COUNT</b>	*STATE ASSIGNED ID <span style="float: right;">[6008]</span> *STATE CODE <span style="float: right;">[27]</span> *SHRP SECTION ID <span style="float: right;">[6064]</span>
---	---

**1. ANNUAL TRAFFIC ESTIMATES**

*YEAR	ESTIMATED TOTAL VEHICLES AADT (TWO-WAY)	ESTIMATED TOTAL TRUCK AADT (TWO-WAY)	ESTIMATED TOTAL VEHICLES AADT LTPP LANE	*ESTIMATED TOTAL TRUCKS AADT LTPP LANE	*ESTIMATED ESAL'S/YR LTPP LANE (1000'S)
2000	20,900	3380	9400	1520	505

**2. METHOD FOR ESTIMATING TOTAL VEHICLE AADT (TWO-WAY)**

- ☐ Growth factored last year's estimate. (6)  
☐ Estimated based on volume counts at nearby locations. (3)  
☐ Used computerized network analyses. (4)  
☐ Factored a single count taken this year at the LTPP site. (1)  
☐ Averaged multiple counts taken this year at the LTPP site. (2)  
☐ Averaged and factored multiple count taken this year at the LTPP site. (5)  
☒ Used flow maps. (7)  
☐ Other: (8) \_\_\_\_\_

**3. METHOD FOR ESTIMATING TOTAL TRUCK AADT (TWO-WAY)**

- ☐ Used system averages from counts taken this year. (6)  
☒ Used count data from nearby sites. (3)  
☐ Used count data from previous years at the LTPP site. (7)  
☐ Used system averages from previous years. (8)  
☐ Used computerized network analyses. (4)  
☐ Used a single count taken this year at the LTPP site. (5)  
☐ Factored a single count taken this year at the LTPP site. (1)  
☐ Averaged multiple counts taken this year at the LTPP site. (2)  
☐ Other: (9) \_\_\_\_\_

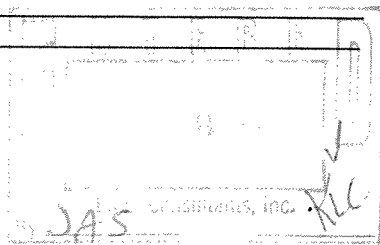

**4. METHOD FOR ESTIMATING TOTAL VEHICLES LTPP LANE AADT**

- ☒ System distribution factors. (2)  
☐ Based on actual lane count data. (1)  
☐ Other: (3) \_\_\_\_\_

**\*5. METHOD FOR ESTIMATING TOTAL TRUCKS, LTPP LANE, AADT**

- ☒ System distribution factors. (2)  
☐ Based on actual lane data count. (1)  
☐ Other: (3) \_\_\_\_\_

**\*6. METHOD FOR ESTIMATING ESAL/YEAR IN LTPP LANE**

- ☒ ESAL/Truck factor (1)  
☐ ESAL/Vehicle class. (2) (No. of classes) \_\_\_\_\_  
☐ ESAL/Axle(3) Sing. \_\_\_\_\_ Tand. \_\_\_\_\_ Tri. \_\_\_\_\_  
☐ Other: (4) \_\_\_\_\_

**7. ESAL ESTIMATES - SOURCE OF DATA**

- ☐ Weight data collected at LTPP site prior years. (2)  
☐ Weight data from system averages this year. (3)  
☐ Weight data from system averages prior years. (4)  
☐ Weight data from historic W-4 Tables used. (5)  
☒ Other: (6) Weight data collected at site # 6901

**8. WEIGHT SCALE TYPE**

- ☒ WIM scale. (1)  
☐ Static scale used for enforcement. (2)  
☐ Static scale not used for enforcement. (3)  
☐ Other: (4) \_\_\_\_\_

NAME OF PREPARER Curtis Dahlia  
 DATE PREPARED 3-19-02

PHONE # (651) 296-6846  
 rev. March 12, 2001