

SHEET 10 LTPP TRAFFIC DATA TRAFFIC VOLUME AND LOAD ESTIMATE UPDATE-NO SITE COUNT	*STATE ASSIGNED ID [<u>6008</u>] *STATE CODE [<u>27</u>] *SHRP SECTION ID [<u>6064</u>]
---	--

1. ANNUAL TRAFFIC ESTIMATES

*YEAR	ESTIMATED TOTAL VEHICLES AADT (TWO-WAY)	ESTIMATED TOTAL TRUCK AADT (TWO-WAY)	ESTIMATED TOTAL VEHICLES AADT LTPP LANE	*ESTIMATED TOTAL TRUCKS AADT LTPP LANE	*ESTIMATED ESAL'S/YR LTPP LANE (1000'S)
<u>1998</u>	<u>18,900</u>	<u>3250</u>	<u>8500</u>	<u>1460</u>	<u>485</u>

2. METHOD FOR ESTIMATING TOTAL VEHICLE AADT (TWO-WAY)

- ☐ Growth factored last year's estimate. (6)
☐ Estimated based on volume counts at nearby locations. (3)
☐ Used computerized network analyses. (4)
☐ Factored a single count taken this year at the LTPP site. (1)
☐ Averaged multiple counts taken this year at the LTPP site. (2)
☐ Averaged and factored multiple count taken this year at the LTPP site. (5)
☒ Used flow maps. (7)
☐ Other: (8) _____

3. METHOD FOR ESTIMATING TOTAL TRUCK AADT (TWO-WAY)

- ☐ Used system averages from counts taken this year. (6)
☒ Used count data from nearby sites. (3)
☐ Used count data from previous years at the LTPP site. (7)
☐ Used system averages from previous years. (8)
☐ Used computerized network analyses. (4)
☐ Used a single count taken this year at the LTPP site. (5)
☐ Factored a single count taken this year at the LTPP site. (1)
☐ Averaged multiple counts taken this year at the LTPP site. (2)
☐ Other: (9) _____

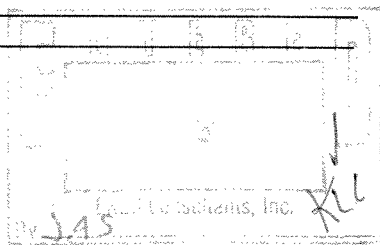
4. METHOD FOR ESTIMATING TOTAL VEHICLES LTPP LANE AADT

- ☒ System distribution factors. (2)
☐ Based on actual lane count data. (1)
☐ Other: (3) _____

***5. METHOD FOR ESTIMATING TOTAL TRUCKS, LTPP LANE, AADT**

- ☒ System distribution factors. (2)
☐ Based on actual lane data count. (1)
☐ Other: (3) _____

***6. METHOD FOR ESTIMATING ESAL/YEAR IN LTPP LANE**

- ☒ ESAL/Truck factor (1)
☐ ESAL/Vehicle class. (2) (No. of classes) _____
☐ ESAL/Axle(3) Sing. ____ Tand. ____ Tri. ____
☐ Other: (4) _____

7. ESAL ESTIMATES - SOURCE OF DATA

- ☐ Weight data collected at LTPP site prior years. (2)
☐ Weight data from system averages this year. (3)
☐ Weight data from system averages prior years. (4)
☐ Weight data from historic W-4 Tables used. (5)
☒ Other: (6) Weight data collected at
site # 6901

8. WEIGHT SCALE TYPE

- ☒ WIM scale. (1)
☐ Static scale used for enforcement. (2)
☐ Static scale not used for enforcement. (3)
☐ Other: (4) _____

NAME OF PREPARER Curtis Dahlin
 DATE PREPARED 3-19-02

PHONE # (651) 296-6846

rev. March 12, 2001