

ONE DAY MEMORY CARDS

Cut each of the cards below and lay them facedown in rows.
Taking turns, each person can turn over two cards at a time, trying to find matches.
If a match is found, the finder keeps the matching cards.
Once all matches are found, shuffle the cards and repeat!

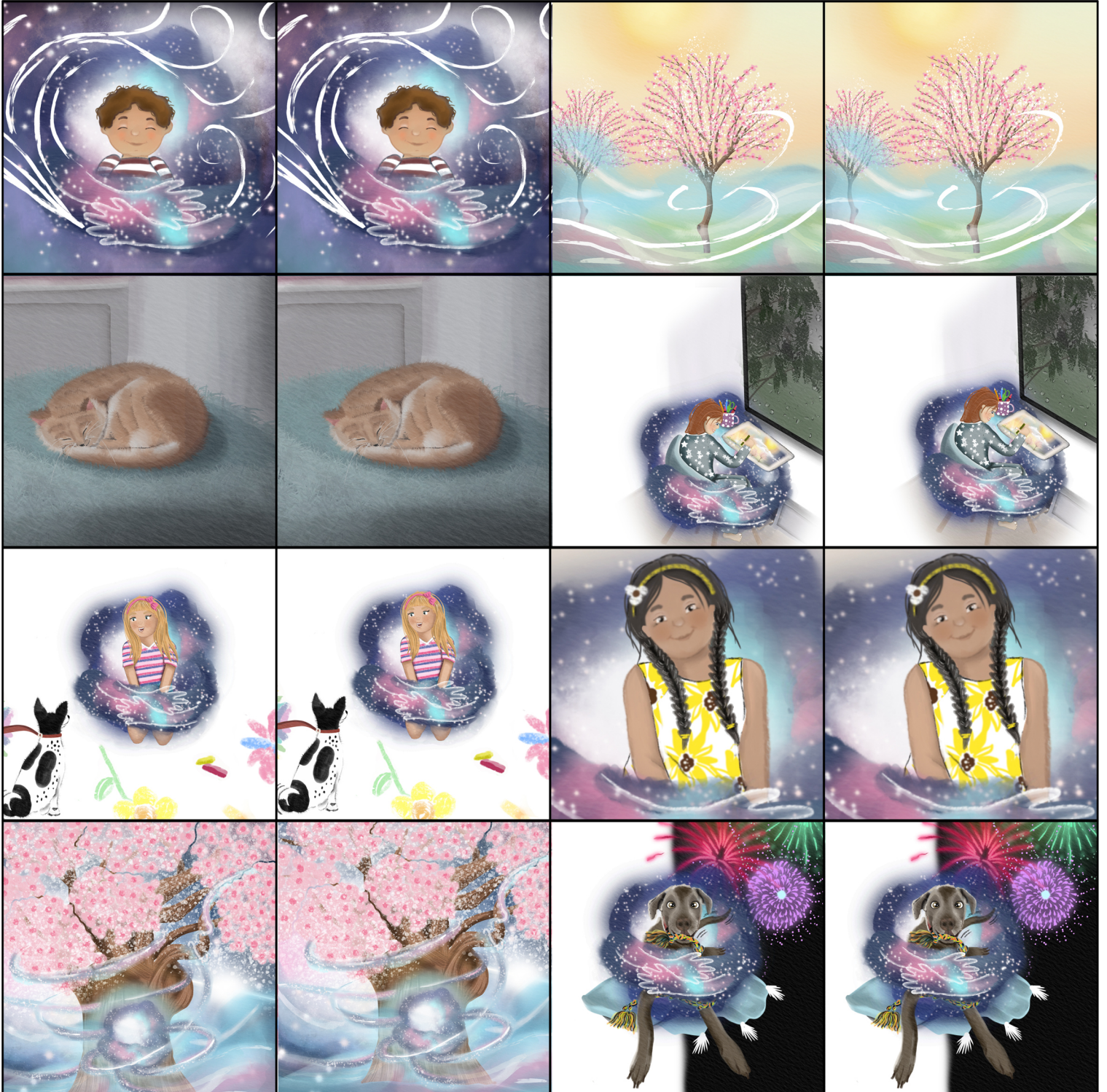

ONE DAY

MEMORY CARDS

Cut each of the cards below and lay them facedown in rows.
Taking turns, each person can turn over two cards at a time, trying to find matches.
If a match is found, the finder keeps the matching cards.
Once all matches are found, shuffle the cards and repeat!

