

Set 5 Final copy 10/5/21

10/5 AUG OK per John S.

SET 5 - Final
9/30/2021
JF
GT

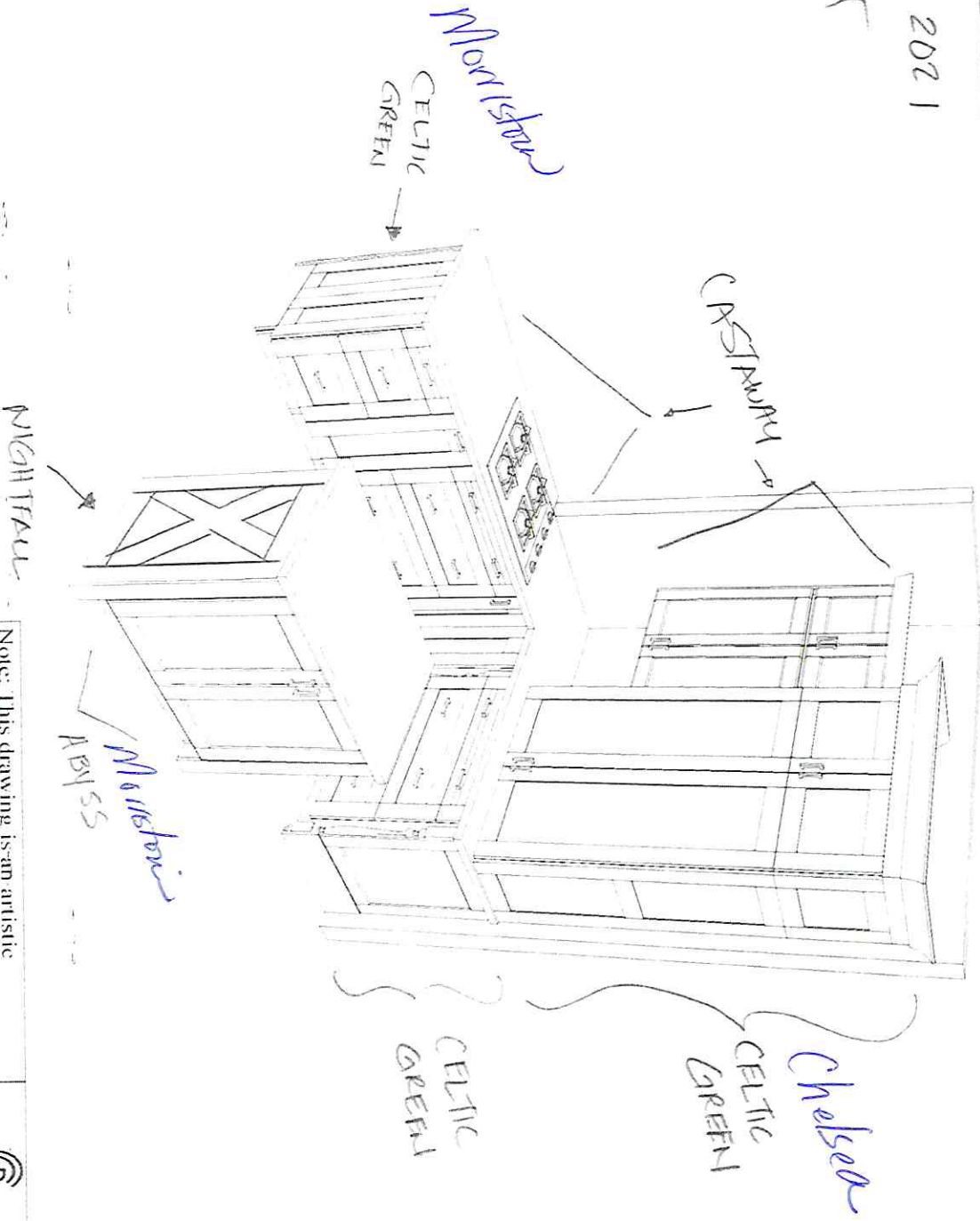

Note: This drawing is an artistic interpretation of the general appearance of the design. It is not meant to be an exact rendition.

SET 5 DESIGN 2 Kit

	CREATIVE CABINETS	Designed: 9/23/2021 Printed: 9/30/2021
	AND DESIGN	All

SET 5
FINAL
10-5-2021

WELLBORN CABINET.

SET 5
ASPIRE
Parts

Order Method Admin Information Headers Line Items Shipping Place Order

WELLBORN EXTENDED LEAD TIME ORDER

Quote: 2043943 PO: JT 21130 Job: KBIS 2022 SET 5 ASPIRE

Last Opened by 1003764admin minutes ago
Last Updated minutes ago

*Aspire Cabinets need to be
Prepped for Lighting

W/DSC
in Miller
Natural
Interior
Color

MORRISTOWN DOOR STYLE

C = CASTAWAY HTM ok
A = ABYSS Walnut EBM ok

Revalidate Quote

Default Header: 20 - LUX MST CLASSICDRAWERFRONT FAC EBM SYW

Item#	Opts	Hdr#	Material	Description	Qty	Price	Volume	Series	Doorstyle	Species	Finish	Hinge	Delete	ReVal	
10		10	WSC3651	WALL STACK CABINE 14 50 35 PULLWCS FAC	1	1168.87	16	LUX	MST	HTM	SKM	--			
20		10	LLSCM	LAMINATE LARGE SH	1	85.81	1	LUX	MST	HTM	SKM	--			
30		10	F51W	3" WIDE FILLER WAL FAC	1	36.49	1	LUX	MST	HTM	SKM	--			
40		10	F351T	3" WIDE FULL OVERL FAC	1	36.49	1	LUX	MST	HTM	SKM	--			
60		10	3DB18	THREE DRAWER BAS TCTD18W VTK FAC CDF3	1	758.57	11	LUX	MST	HTM	SKM	--			
60		10	BCPO12	BASE CUTLERY PULL VTK FAC	1	888.31	8	LUX	MST	HTM	SKM	--			
70		10	DRB33	DRAWER RANGE BAS VTK FAC CDF3	1	1169.86	19	LUX	MST	HTM	SKM	--			
80		10	ACSB333650	ASYMMETRICAL CRN VTK FAC	1	1298.98	28	LUX	MST	HTM	SKM	Left			
90		10	BTSM3/4-4.5	BASE TOE SPACE CO FAC	3	151.55	3	LUX	MST	HTM	SKM	--			
100		10	TUKIT	TOUCH UP KIT	1	28.77	0	LUX	MST	HTM	SKM	--			
110		20	B36	BASE CABINET FH 12 00000 VTK FAC	2	1,036.27	42	LUX	MST	EBM	A	--		✓	
120		20	BTSM3/4-4.5	BASE TOE SPACE CO FAC	2	57.53	2	LUX	MST	EBM	A	--		✓	
130		20										--			
140		20										--			
150		20										--			
160		20										--			
170		20										--			
180		20										--			
190		20										--			
200		20										--			
210		20										--			
220		20										--			
Order Total:					16	6643.25	132.1								

ABYSS

Interior Color? Natural Maple has been
blocked since 3/17/21 due to
supplier

chg.
Bob.

2-TSSS

Next Step

Easy Parts Search
Shelf Easy Part Search
Metal Door Search

WELLBORN CABINET

SET 5
Premier
Parts

Order Method Admin Information Headers Line Items Shipping Place Order

WELLBORN EXTENDED LEAD TIME ORDER

Quote: 2043956 PO: JT 21130 Job: KBIS 2022 SET 5 PREMIER

CHELSEA MAPLE- *
CELTIC GREEN

Revalidate Quote

Default Header: 10 - PRE CSE FOL MPL AQA

Item#	Opts	Hdr#	Material	Description	Qty	Price	Volume	Series	Doorstyle	Species	Finish	Hinge	Delete	ReVal
10		10	3DB36	THREE DRAWER BAS FOL	1	761.26	21	PRE	CSE	MPL	CG	--	<input type="checkbox"/>	<input checked="" type="checkbox"/>
20		20	WSBP 63"	WAINSCOT BASE PAI FOL WT64 HT34.5	1	742.30	20	PRE	HNR	MPL	CG	--	<input type="checkbox"/>	<input checked="" type="checkbox"/>
30		20	WSBP	WAINSCOT BASE PAI FOL WT24.875 HT34.5	1	288.45	20	PRE	HNR	MPL	CG	--	<input type="checkbox"/>	<input checked="" type="checkbox"/>
40		10	PP34B	PLAIN BASE PILASTE RD21 FOL	2	423.12	6	PRE	CSE	MPL	CG	--	<input type="checkbox"/>	<input checked="" type="checkbox"/>
50		10	BTSM	BASE TOE SPACE CO	1	22.80	1	PRE	CSE	MPL	CG	--	<input type="checkbox"/>	<input checked="" type="checkbox"/>
60		10	FBM	FURNITURE BASE MC	3	234.80	3	PRE	CSE	MPL	CG	--	<input type="checkbox"/>	<input checked="" type="checkbox"/>
70		10	MBEP	MATCHING BASE ENC 21 FOL	1	202.84	2	PRE	CSE	MPL	CG	--	<input type="checkbox"/>	<input checked="" type="checkbox"/>
80		10	PMC3	CONTEMPORARY FAS	2	104.09	2	PRE	CSE	MPL	CG	--	<input type="checkbox"/>	<input checked="" type="checkbox"/>
90		10	LSCVM8	LARGE SIMPLE COVE	2	231.57	2	PRE	CSE	MPL	CG	--	<input type="checkbox"/>	<input checked="" type="checkbox"/>
100		10	SSM3/4	3/4" SIMPLE SCRIBE	2	37.03	2	PRE	CSE	MPL	CG	--	<input type="checkbox"/>	<input checked="" type="checkbox"/>
110		10	TUKIT	TOUCH UP KIT	1	28.77	0.1	PRE	CSE	MPL	CG	--	<input type="checkbox"/>	<input checked="" type="checkbox"/>
120		10										--	<input type="checkbox"/>	<input type="checkbox"/>
130		10										--	<input type="checkbox"/>	<input type="checkbox"/>
140		10										--	<input type="checkbox"/>	<input type="checkbox"/>
150		10										--	<input type="checkbox"/>	<input type="checkbox"/>
160		10										--	<input type="checkbox"/>	<input type="checkbox"/>
170		10										--	<input type="checkbox"/>	<input type="checkbox"/>
180		10										--	<input type="checkbox"/>	<input type="checkbox"/>
190		10										--	<input type="checkbox"/>	<input type="checkbox"/>
200		10										--	<input type="checkbox"/>	<input type="checkbox"/>
210		10										--	<input type="checkbox"/>	<input type="checkbox"/>
Order Total:					17	3077.73	79.1							

Easy Parts Search
Shelf Easy Part Search

Next Step

1- DDOKTPGC
1- DDOKD

PROJECT DETAILS

ID:
Dealer
Customer

Creation Date:

* SET 5 *

DESIGN DETAILS

File name: C:\Users\jenni\Documents\2020 Files\KBIS 2022\SET 5\SET 5 DESIGN 2.kit
Reference: Sold date:
Designer ID: Delivery date:
Designer name: Installation date:
Sort order: Wall/Base/Tail

* ADD TO ORDER *

"X" end Panels - (2) - Nightfall 26"
IEP33426XP 3"W x 26"D x 3 1/2"H

* CELTIC GREEN - CHELSEA DOOR Larder Cabinet Code LC427215.
Larder Cabinet w/ Roll Out - LAPPON Larder Appliances Pullout Installed
42" x 72" - ID 18" could add TDIN in upper cab section
FCE standard ~~FCEL~~ / DOOR APPLIED RIGHT TDIN Right

* CELTIC GREEN - 2 - 3" x 3" BUNGALOW LEGS
Mission Decorative Leg - MDL334

LARDER CABINET BASES BELOW IT AND HOOD ARE ALL CELTIC GREEN CHELSEA DOORS

REMAINING BASE CABINETS AND TWO UPPER CABINETS BY HOOD-MORRISTOWN IN CASTAWAY TEXTURED MELAMINE

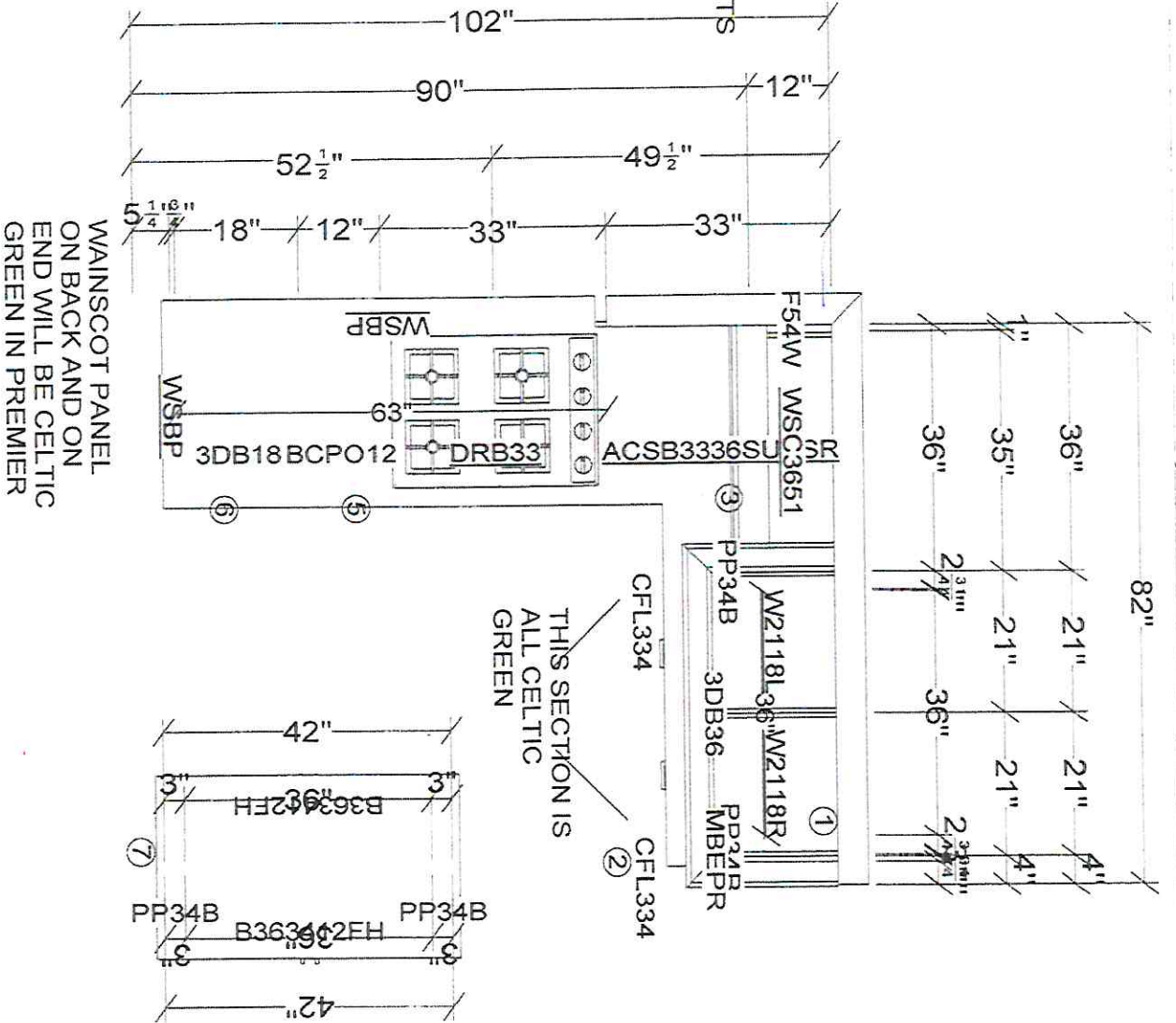

1-42" x 72" LARDER CABINET- CELTIC GREEN

2-3" LEGS ON EACH SIDE OF DRAWER STACK- PILASTERS BEHIND THE LEGS

3-ASSYMETRICAL CORNER SINK CABINET WITH LAZY SUSAN

5-CUTLERY PULLOUT

6-3 DB18 ADD ACCESSORIES

7-ISLAND CABINETS IN ABYSS WITH MORRISTOWN DOORS

END PANELS IN NIGHTFALL MAPLE X END PANELS

WAINSCOT PANEL ON BACK AND ON END WILL BE CELTIC GREEN IN PREMIER

THIS SECTION IS ALL CELTIC GREEN

All dimensions size designations given are subject to verification on job site and adjustment to fit job conditions.

Designed by: Jennifer Thompson, CKD

SET 5 DESIGN 2.kit



CREATIVE CABINETS AND DESIGN

This is an original design and must not be released or copied unless applicable fee has been paid or job order placed. Property of Creative Cabinets and Design

Designed: 9/23/2021
Printed: 9/30/2021

All

Drawn

1

No Scale.

12" CUTLERY
PULLOUT
LEFT OF
COOKTOP

3DB18
AND
COOKTOP
DRAWER
BASE
WILL ALL
HAVE THE
DIFFERENT
ASPIRE
DRAWERS

*NO /
UP /
BD w/ replacement
CD borders
neither shown or orders*

102"

54"

54"

1 1/2"

34 1/2"

69"

21"

12"

ONE UPPER AND BASES
ARE MORRISTOWN
CASTAWAY

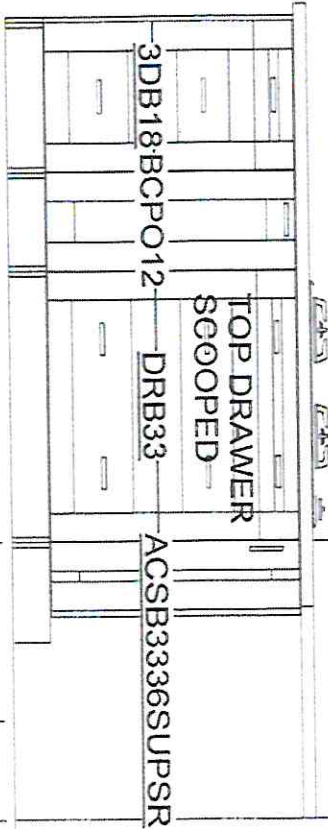

WSC3654

UPPER CABINETS
WILL HAVE THE NEW
SPICE PULLOUTS
IN VARIOUS SIZES

2-7585

Not in orders

1" FILLER BY
WALL WITH
OVERLAY
TRIM
(WIDTH OF
CABINET REDUCED
BY 1" FOR FILLER)

All dimensions, size designations given are subject to verification on job site and adjustment to fit job conditions.
Designed by:
Jennifer Thompson, CKD

SET 5 DESIGN 2.kit

CREATIVE
CABINETS
AND DESIGN

This is an original design and must not be released or copied unless applicable fee has been paid or job order placed.
Property of Creative Cabinets and Design

Designed: 9/23/2021
Printed: 9/30/2021

E1 2

Drawing #: 1 No Scale

ASPIRE CABINET
 REDUCED WIDTH
 TO 35" TO ALLOW
 FOR 1" FILLER AND
 OVERLAY TRIM
 ALSO REDUCED HEIGHT
 TO 50" SO THAT MELAMINE
 CROWN WILL RUN INTO
 SIDE OF LARDER
 CABINET

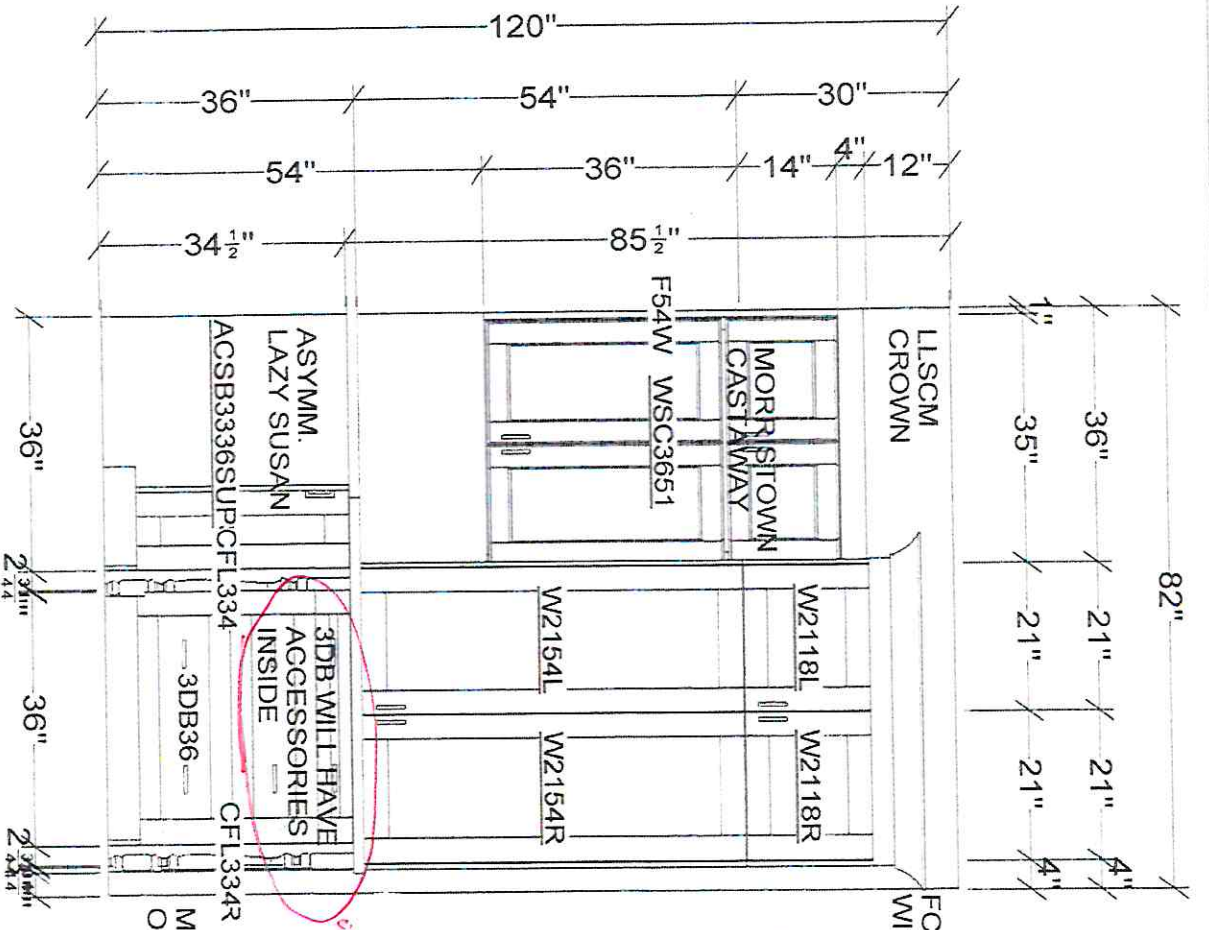

1-BOOK PILE
1-BOOK KD

LARDER CABINET-
 PREMIER
 CHELSEA 42 X 72 ID 18"
 WITH ROLLOUT ACCESSORY

WHOLE HUTCH
 AREA IN CELTIC
 GREEN

NEW LEGS-- BUNGALOW
 DESIGN 3" X 3"

PLAIN PILASTER
 EACH SIDE OF BASE
 RD TO 21" DEEP
 WITH LEGS
 ADDED TO FRONT

3DB WILL HAVE
 ACCESSORIES
 INSIDE

All dimensions size designations
 given are subject to verification on
 job site and adjustment to fit job
 conditions.
 Designed by:
 Jennifer Thompson, CKD



This is an original design and must
 not be released or copied unless
 applicable fee has been paid or job
 order placed.
 Property of Creative
 Cabinets and Design

SET 5 DESIGN 2.kit

E1 1

Drawing #: 1 No Scale.

Designed: 9/23/2021
 Printed: 9/30/2021

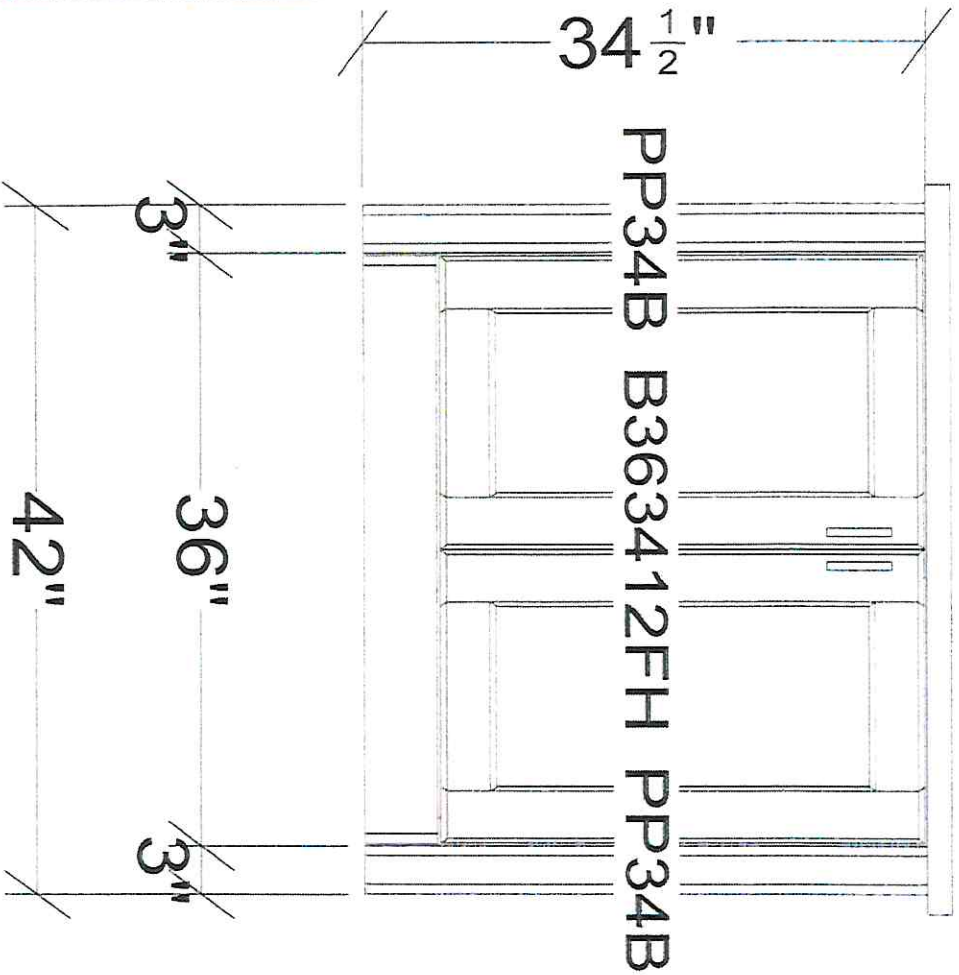

PP34B B363412FH PP34B

CABINET ON ISLAND
 IS MORRISTOWN
 IN ABYSS TEXTURED
 MELAMINE

END PANELS ARE
 MAPLE IN NIGHTFALL
 OR ONYX- WHICHEVER
 MATCHES BEST.

All dimensions, size designations given are subject to verification on job site and adjustment to fit job conditions.

Designed by:
 Jennifer Thompson, CKD

SET 5 DESIGN 2.kit



CREATIVE
 CABINETS
 AND DESIGN

This is an original design and must not be released or copied unless applicable fee has been paid or job order placed.
 Property of Creative Cabinets and Design

Designed: 9/23/2021
 Printed: 9/30/2021

E1 3

Drawing #. 1 No Scale.

SET 5

9/30/2021

GT

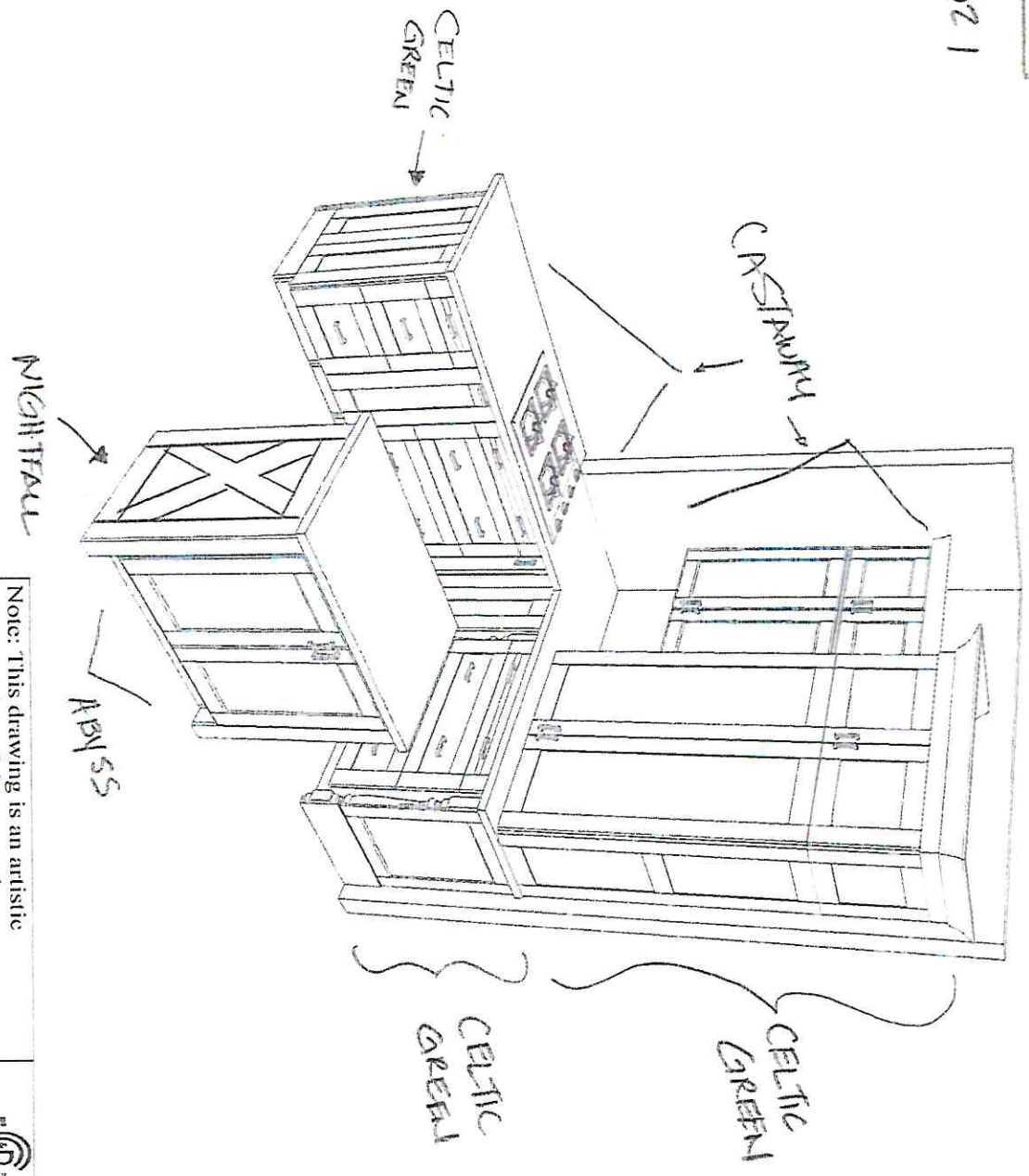

Note: This drawing is an artistic interpretation of the general appearance of the design. It is not meant to be an exact rendition.

SET 5 DESIGN 2.kit		Designed: 9/23/2021 Printed: 9/30/2021
AND DESIGN	CREATIVE CABINETS	
All		Drawing #: 1

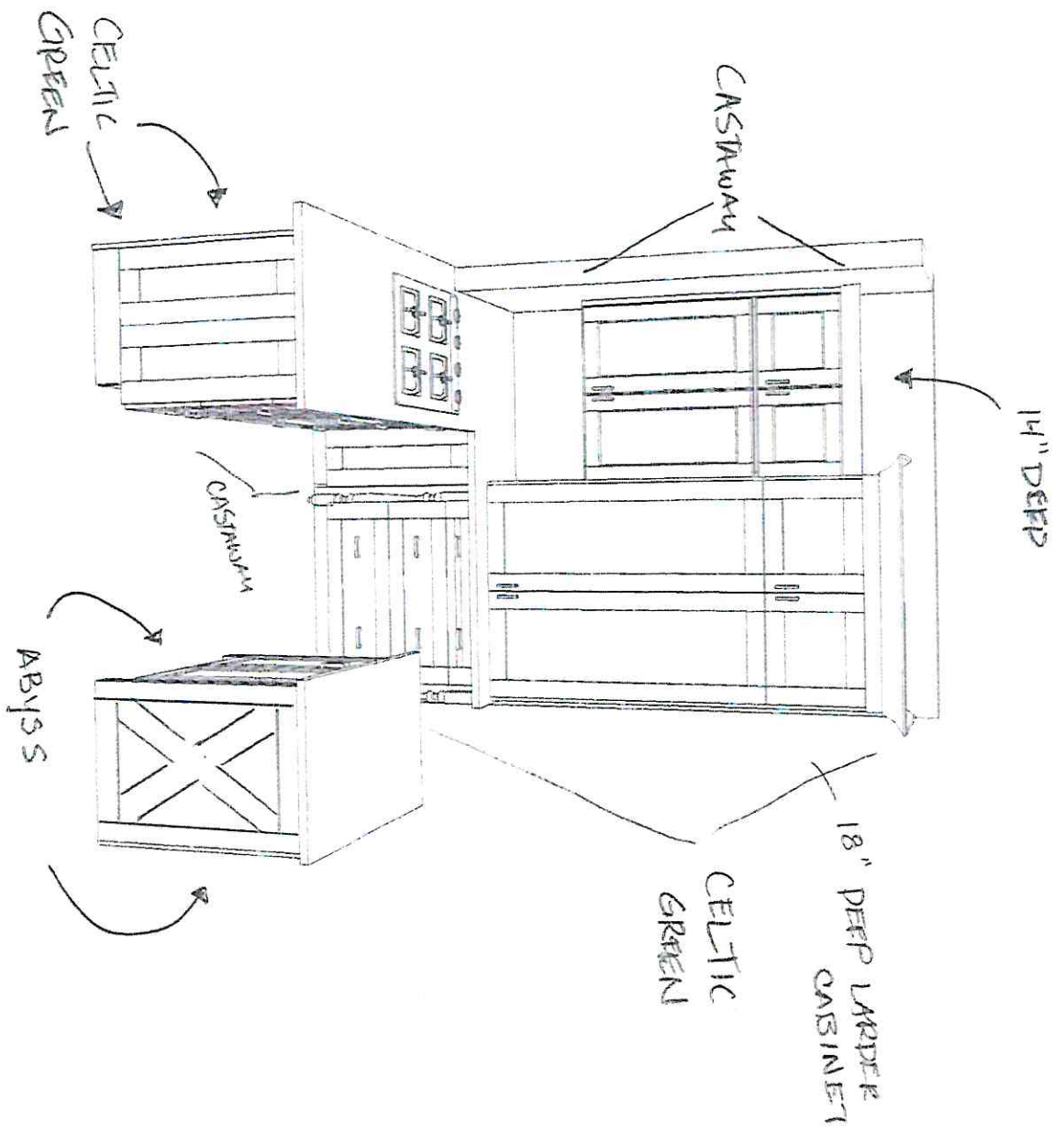

Note: This drawing is an artistic interpretation of the general appearance of the design. It is not meant to be an exact rendition.

SET 5 DESIGN 2.kit	 CREATIVE CABINETS AND DESIGN	Designed: 9/23/2021 Printed: 9/30/2021
All		Drawing #: 1

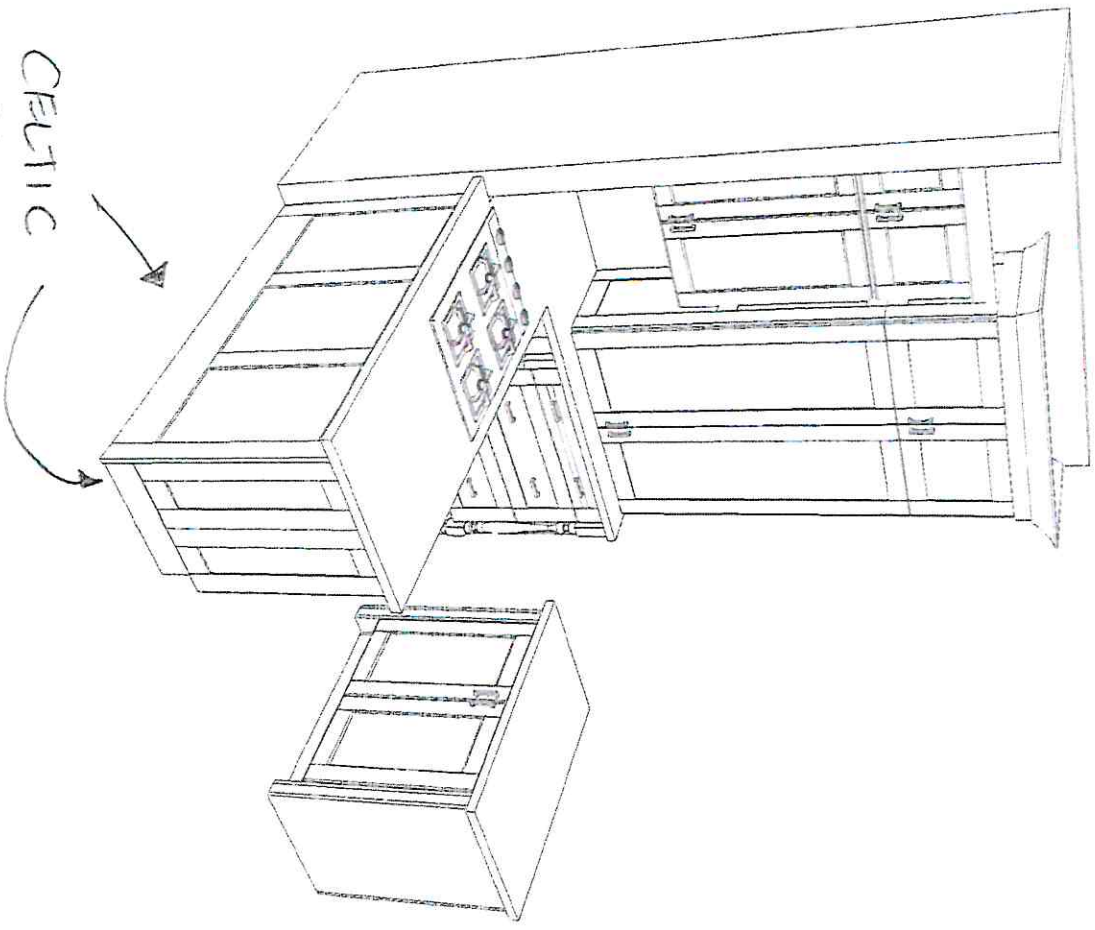

CELTIC
GREEN

Note: This drawing is an artistic interpretation of the general appearance of the design. It is not meant to be an exact rendition.

SET 5 DESIGN 2.kit



CREATIVE
CABINETS
AND DESIGN

Designed: 9/23/2021
Printed: 9/30/2021

All

Drawing #: 1