

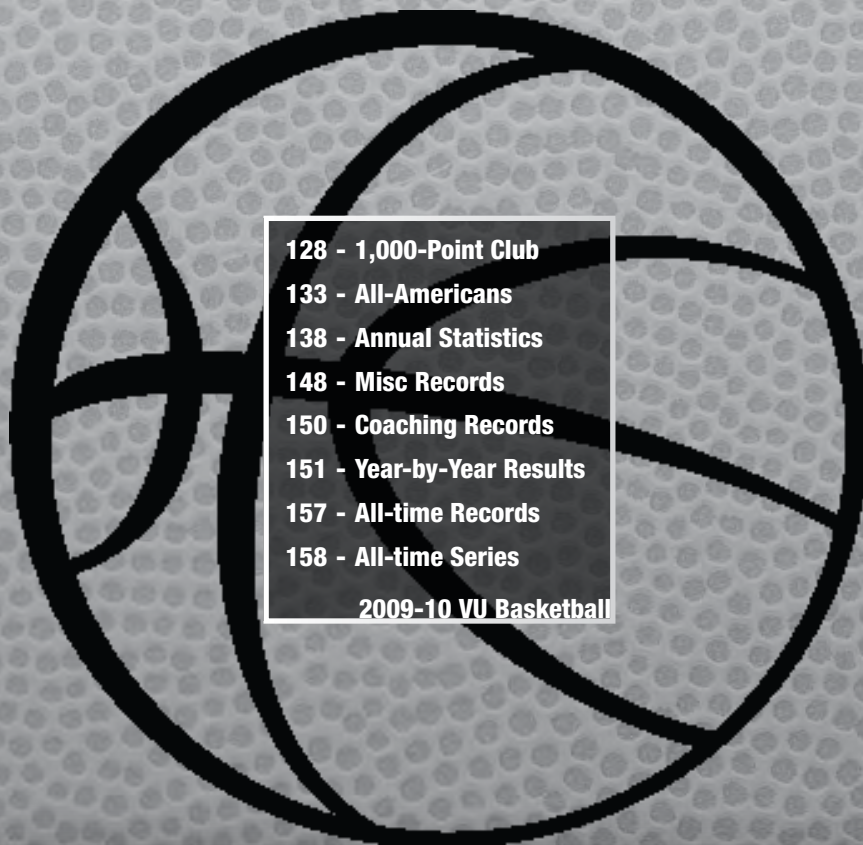

# History & Records



- 128 - 1,000-Point Club
  - 133 - All-Americans
  - 138 - Annual Statistics
  - 148 - Misc Records
  - 150 - Coaching Records
  - 151 - Year-by-Year Results
  - 157 - All-time Records
  - 158 - All-time Series
- 2009-10 VU Basketball

# JERSEYS / LETTERS

## By the Numbers

- 00 Jill Goldberg, Lesley Smith, Jutta Korkko
- 2 Katie Eggers, Jennifer Risper
- 3 Cherish Stringfield, Chanel Chisholm
- 4 Jade Huntington, Na'Sheema Hillmon, Katie Antony, Holly Rogers, **Angela Puleo**
- 5 Jill Goldberg, Donna Harris, Paige Redman, Rachel Brockman, **Lauren Lueders**
- 10 Karen McGinn, Dana Turner, Robin Adams, Misty Lamb, Julie deGroot, Katie Smith, Dee Davis
- 11 Kristin Becker, Rhonda Blades, Lucy Torres, Erica Grimaldi, **Ashlee Bridge**
- 12 Allison Ford, Lisa Witty, Michelle Kennedy, Michelle Palmisano, Chavonne Hammond, Tia Battle, **Jordan Coleman**
- 13 Ann Morrow, Dee Dee Cook, Sarah Mannes, Zuzi Klimesova
- 14 Rachel Williams, Lynn Kimbrough, Barbara Brackman, Mary Braughler, Jeanie Carroll, Misty Lamb, Venessa Ferragamo
- 15 Maria Cardona, Colleen Desch, Renee Allen, Jennifer Cox, Kim Palmer, Venessa Ferragamo, **Hannah Tuomi**
- 20 Cathy Bender, Eva Lemeh, Lori Gross, Carolyn Peck, Mara Cunningham, Leigh Strahinic, Abi Ramsey, **Jessica Mooney**
- 21 Kim Kilgore, Shelley Jarrard, Dana Winbush, Chantelle Anderson, **Stephanie Holzer**
- 22 Sheila Johnansson, Aljeanette Bramlett, Tracie Albright, Deborah Denton, Ginger Jared, Nettie Respondek, Ashley McElhiney, **Jence Rhoads**
- 23 Lisa Ostrom, Juli Colli, Jenn Hall, **Merideth Marsh**
- 24 Gayle Kinzer, Tina Blair, Jackie Cowan, Barbara Bolden, Chris Dunn, Chavonne Hammond, Ashley Smith, Hillary Hager, Tia Gibbs
- 25 Cathy Bender, Donna Atkinson, Beth Ostendorf, Jackie Munch, Amber Norton
- 30 Diane Beasley, Sarah Nichols, Lori King, **Elan Brown**
- 31 Harriet Brumfield, Lisa King, Cion Washington, Nicole Jules
- 32 Tina Blair, Nicole Marcelli, Julie Powell, Jennifer Holmes, Ashley Earley, Liz Sherwood, **Gabby Smith**
- 33 Jean Henninger, Aljeanette Bramlett, Valerie Ellis, Julie Lewis, Karen Booker, Dee Dee Deeken, Nicole Hare, DeeAnn Bryan, Nettie Respondek, Jillian Danker, Caroline Williams, **Rebecca Silinski**
- 34 Teresa Lawrence, Cindy Freeman, Patsy Smith, Heidi Gillingham, Christina Wirth, **Tiffany Clarke**
- 35 Cindy Freeman, Katie Janky
- 40 Karen Booker, Wendy Scholtens (retired)
- 41 Meg Turner
- 42 Sissy Maddox, Eva Lemeh, Cathy Bender, Margaret Stiggard, Kylee Brock, Libby Kimery, Sarah Mannes, Angela Gorsica, Jenni Benningfield
- 43 Dottie Saye, Danielle Louis, Jill Corbett, **Amy Malo**
- 44 Donna Wheeler, Renae Sallquist, Kelly Dougherty
- 50 Candice Storey, Carla Thomas
- 51 Andrea Kyser
- 55 Donna Harris, Sheri Sam

## A-C

- Adams, Robin . . . . . 1987
- Albright, Tracie . . . . . 1983, 84
- Allen, Renee . . . . . 1990, 91, 92, 93
- Anderson, Chantelle . . . . . 2000, 01, 02, 03
- Antony, Katie . . . . . 2004, 05
- Atkinson, Donna . . . . . 1983, 84, 85, 86
- Battle, Tia . . . . . 2002, 03
- Beasley, Diane . . . . . 1979
- Becker, Kristin . . . . . 1987, 88, 89, 90
- Bender, Cathy . . . . . 1979, 80, 81, 82
- Benningfield, Jenni . . . . . 2001, 02, 03, 04
- Blades, Rhonda . . . . . 1992, 93, 94, 95
- Blair, Tina . . . . . 1982, 83, 84, 85
- Bolden, Barbara . . . . . 1988
- Booker, Karen . . . . . 1984, 85, 86, 87
- Brackman, Barbara . . . . . 1982, 83, 84, 85
- Bramlett, Aljeanette . . . . . 1980, 82
- Bridge, Ashlee . . . . . 2007, 08, 09**
- Brock, Kylee . . . . . 1984
- Brockman, Rachel . . . . . 2006
- Brumfield, Harriet . . . . . 1982, 83, 84, 85
- Bryan, DeeAnn . . . . . 1994
- Caldwell, Betty . . . . . 1978
- Cardona, Maria . . . . . 1979, 80, 81
- Carroll, Jeanie . . . . . 1987, 88, 89, 90
- Caslin, Katie . . . . . 1980
- Chisholm, Chanel . . . . . 2008, 09
- Coleman, Jordan . . . . . 2009**
- Colli, Juli . . . . . 2001, 02
- Cook, Dee Dee . . . . . 1981, 82, 83, 84
- Corbet, Jill . . . . . 2002
- Cowan, Jackie . . . . . 1983, 84, 85, 86
- Cox, Jennifer . . . . . 1994
- Cunningham, Kathy . . . . . 1978
- Cunningham, Mara . . . . . 1992, 93, 95, 96

## D-J

- Danker, Jillian . . . . . 1999, 00, 01, 02
- Davis, Dee . . . . . 2004, 05, 06, 07
- Deeken, Dee Dee . . . . . 1985
- deGroot, Julie . . . . . 2000
- Denton, Deborah . . . . . 1986, 87, 88, 89
- Desch, Colleen . . . . . 1983
- Dooley, Dee . . . . . 1978
- Dougherty, Kelly . . . . . 1994, 95
- Dunn, Christine . . . . . 1989, 90, 91, 92
- Earley, Ashley . . . . . 2002, 03, 04, 05
- Eggers, Katie . . . . . 2004
- Ellis, Valerie . . . . . 1982
- Ferragamo, Venessa . . . . . 2001, 02, 03, 04
- Floyd, Allison . . . . . 1978, 79, 80, 81
- Freeman, Cindy . . . . . 1979, 80
- Gibbs, Tia . . . . . 2009
- Gillingham, Heidi . . . . . 1991, 92, 93, 94
- Goldberg, Jill . . . . . 1986, 87, 88, 89
- Gorsica, Angela . . . . . 1994, 95, 96, 97
- Grimaldi, Erica . . . . . 2003, 04, 05, 06
- Gross, Lori . . . . . 1984
- Hager, Hillary . . . . . 2001, 02, 03, 04
- Hall, Jenn . . . . . 2004
- Hammond, Chavonne . . . . . 1997, 98, 99, 00
- Hare, Nicole . . . . . 1986, 87, 88, 89
- Harris, Donna . . . . . 1990, 91, 92, 94
- Henninger, Jean . . . . . 1979
- Hillmon, Na'Sheema . . . . . 1995, 96, 97, 98
- Holmes, Jennifer . . . . . 1997, 98, 99, 00
- Huntington, Jade . . . . . 1989, 90, 91, 92
- Janky, Katie . . . . . 1996, 97, 98, 99
- Jared, Ginger . . . . . 1993, 94, 95, 96
- Jarrard, Shelley . . . . . 1990, 91, 92, 93
- Johansson, Sheila . . . . . 1980, 81
- Jordan, Jan . . . . . 1978
- Jules, Nicole . . . . . 2003, 04, 05, 06

## K-P

- Kennebrew, Delora . . . . . 1978
- Kennedy, Michelle . . . . . 1989, 90, 91, 92
- Kilgore, Kim . . . . . 1985
- Kimbrough, Lynn . . . . . 1980
- Kimery, Libby . . . . . 1985, 86, 87, 88
- King, Lisa . . . . . 1989, 91, 92, 93
- King, Lori . . . . . 1989, 91
- Kinzer, Gayle . . . . . 1980, 81
- Klimesova, Zuzana . . . . . 1999, 00, 01, 02
- Korkko, Jutta . . . . . 2001, 03, 04
- Kyser, Andrea . . . . . 1987, 88
- Lamb, Misty . . . . . 1990, 91, 92, 93
- Lawrence, Teresa . . . . . 1978, 79, 80
- Lemeh, Eva . . . . . 1980, 81
- Lewis, Julie . . . . . 1983
- Louis, Danielle . . . . . 1995, 96, 97
- Lueders, Lauren . . . . . 2007, 08, 09**
- Maddox, Sissy . . . . . 1978, 79
- Malo, Amy . . . . . 2007, 08, 09
- Mannes, Sarah . . . . . 1989, 90, 91, 92
- Marcelli, Nicole . . . . . 1986, 87, 88, 89
- Marsh, Merideth . . . . . 2007, 08, 09**
- McElhiney, Ashley . . . . . 2000, 01, 02, 03
- McGinn, Karen . . . . . 1978, 79, 80, 81
- Mooney, Jessica . . . . . 2007, 08, 09**
- Morrow, Ann . . . . . 1978-80
- Munch, Jackie . . . . . 2000, 01
- Myers, Ginnie . . . . . 1979
- Nichols, Sarah . . . . . 1980, 81, 82
- Norton, Amber . . . . . 2007, 08
- Ostendorf, Beth . . . . . 1996, 97, 98, 99
- Ostrom, Lisa . . . . . 1995, 96, 97, 98
- O'Toole, Molly . . . . . 1978
- Palmer, Kim . . . . . 2000, 01
- Palmisano, Michelle . . . . . 1995, 96, 97
- Peck, Carolyn . . . . . 1985, 86, 87, 88
- Powell, Julie . . . . . 1991, 92, 93, 94

## R-W

- Ramsey, Abi . . . . . 2002, 03, 04, 05
- Redman, Paige . . . . . 1996, 97, 98, 99
- Respondek, Nettie . . . . . 1996, 97, 98, 99
- Rhoads, Jence . . . . . 2008, 09**
- Risper, Jennifer . . . . . 2006, 07, 08, 09
- Rogers, Holly . . . . . 2006
- Sallquist, Renae . . . . . 1987, 88, 89, 90
- Sheri Sam . . . . . 1993, 94, 95, 96
- Sherwood, Liz . . . . . 2006, 07, 08
- Saye, Dottie . . . . . 1981, 82
- Scholtens, Wendy . . . . . 1988, 89, 90, 91
- Silinski, Rebecca . . . . . 2008, 09**
- Smith, Ashley . . . . . 1998, 99, 00
- Smith, Katie . . . . . 2002
- Smith, Lesley . . . . . 1991, 92, 93, 94
- Smith, Patsy . . . . . 1985, 86, 87, 88
- Stigaard, Margaret . . . . . 1983
- Storey, Candice . . . . . 1998, 99, 00, 01, 02
- Strahinic, Leigh . . . . . 1999, 00
- Stringfield, Cherish . . . . . 2004, 05, 06
- Thomas, Carla . . . . . 2004, 05, 06, 07
- Torres, Lucy . . . . . 2001
- Tuomi, Hannah . . . . . 2008, 09**
- Turner, Dana . . . . . 1983, 84, 85, 86
- Turner, Meg . . . . . 1982, 83
- Washington, Consolacion . . . . . 1997, 98, 99, 00
- Wheeler, Donna . . . . . 1981
- Williams, Caroline . . . . . 2004, 05, 06, 07
- Williams, Rachel . . . . . 1978
- Winbush, Dana . . . . . 1998
- Wirth, Christina . . . . . 2006, 07, 08, 09
- Witty, Lisa . . . . . 1982

*Current players in boldface.*

# ALL-TIME ROSTER

## Tennessee (46)

Robin Adams (Knoxville), 1987  
Tracie Albright (Clarksville), 1983, 84  
Diane Beasley (Franklin), 1979  
Cathy Bender (Mt. Juliet), 1979-82  
Karen Booker (Franklin), 1984-87  
Aljeanette Bramlett (Pulaski), 1980, 82  
Dee Ann Bryan (Dellrose), 1994  
Betty Caldwell (Monteagle), 1978  
Maria Cardona (Celina), 1979-81  
Jeanie Carroll (Clifton), 1987-90  
Dee Dee Cook (Chapel Hill), 1981-84  
Jackie Cowan (Nashville), 1983-86  
Kathy Cunningham (Winchester), 1978  
Dee Dooley (Waynesboro), 1978  
Ashley Earley (Memphis), 2002-05  
Allison Floyd (Nashville), 1978-81  
Cindy Freeman (Portland), 1979, 1980  
Lori Gross (Mt. Juliet), 1984  
Nicole Hare (Nashville), 1986-89  
Donna Harris (Nashville), 1990-92, 1994  
Ginger Jared (Sparta), 1993-96  
Sheila Johansson (Mt. Juliet), 1980, 1981  
Jan Jordan (Franklin), 1978  
Kim Kilgore (Speedwell), 1985  
Lynn Kimbrough (Hendersonville), 1980  
Libby Kimery (Nashville), 1985-88  
Gayle Kinzer (Nashville), 1980-81  
Misty Lamb (Shelbyville), 1990-93  
Teresa Lawrence (Lookout Mountain), 1978-80  
Eva Lemeh (Nashville), 1980-81  
Ashley McElhiney (Gleason), 2000-03  
Karen McGinn (Nashville), 1978-81  
**Jessica Mooney (Nashville), 2007 -**  
Ginnie Myers (Franklin), 1979  
Sarah Nichols (Nashville), 1980-82  
Carolyn Peck (Jefferson City), 1985-88  
Julie Powell (Woodbury), 1991-94  
**Angela Puleo (Maryville), 2009 -**  
Abi Ramsey (Shelbyville), 2002-05  
Paige Redman (Cleveland), 1996-99  
Holly Rogers (Cleveland), 2006  
Katie Smith (Lawrenceburg), 2001-02  
Lesley Smith (Livingston), 1991-92  
Patsy Smith (Shelbyville), 1985-88  
Dana Turner (Hendersonville), 1983-86  
Rachel Williams (Nashville), 1978  
Dana Winbush (Nashville), 1998

## Alabama (3)

Candice Storey (Madison), 1998-2002  
Kim Palmer (Lanett), 2000-01  
**Rebecca Silinski (Birmingham), 2008 -**

## Arizona (1)

Christina Wirth (Mesa), 2006-09

## Arkansas (1)

Wendy Scholtens (Fort Smith), 1988-91

## Australia (1)

Julie deGroot (Berriedale, Tasmania), 2000

## California (5)

Kylee Brock (Ventura), 1984  
Venessa Ferragamo (Orange), 2001-04  
Jenn Hall (Folsom), 2004  
Michelle Palmisano (Ventura), 1995-97  
Jennifer Risper (Moreno Valley), 2006-09

## Colorado (2)

Liz Sherwood (Castle Rock), 2006-08  
**Hannah Tuomi (Thornton), 2008 -**

## Czech Republic (1)

Zuzana Klimesova (Prague), 1999-2002

## District of Columbia (1)

Nicole Jules, 2003-06

## Finland (1)

Jutta Korkko (Helsinki), 2001-04

## Florida (5)

Harriet Brumfield (Tampa), 1982-85  
**Jordan Coleman (Lake Mary), 2009 -**  
Colleen Desch (Ocala), 1983  
Lucy Torres (Orlando), 2000  
Donna Wheeler (Jacksonville), 1981

## Georgia (7)

Barbara Brackman (Douglasville), 1982-85  
**Elan Brown (Atlanta), 2009 -**  
**Tiffany Clarke (Duluth), 2009 -**  
Deborah Denton (Atlanta), 1986-89  
Jean Henninger (Athens), 1979  
Delora Kennebrew (Hamilton), 1978  
Sissy Maddox (Atlanta), 1978, 1979  
Dottie Saye (Marietta), 1981-82  
Caroline Williams (Rockmart), 2004-07

## Indiana (2)

Rachel Brockman (Noblesville), 2006  
Jill Corbett (Indianapolis), 2001-02

## Illinois (1)

Dee Dee Deeken (Palatine), 1985

## Kansas (1)

Kelly Dougherty (Leavenworth), 1994, 95

## Kentucky (7)

Jenni Benningfield (Louisville), 2001-04  
Tia Gibbs (Louisville), 2009  
Michelle Kennedy (Hawesville), 1989-92  
**Merideth Marsh (Louisville), 2007 -**  
Amber Norton (Louisville), 2007-09  
Leigh Strahinic (Danville), 1998-00  
Lisa Witty (Glasgow), 1982

## Louisiana (3)

Katie Antony (Anacoco) 2004-05  
Barbara Bolden (Shreveport), 1988  
Sheri Sam (Duson), 1993-96

## Maryland (3)

Chavonne Hammond (Crofton), 1997-00  
Jennifer Holmes (Severna Park), 1997-00  
Lisa Ostrom (Gaitersburg), 1995-98

## Massachusetts (2)

Jillian Danker (Wilbraham), 1999-2002  
Julie Lewis (Wayland), 1983

## Minnesota (1)

Tia Battle (Plymouth), 2002-03  
Amy Malo (Fairmont), 2006-09

## Mississippi (1)

Ann Morrow (Terry), 1978-80

## Missouri (3)

Rhonda Blades (Springfield), 1992-95  
Erica Grimaldi (Kansas City), 2003-06  
**Lauren Lueders (Frohna), 2007 -**

## Nevada (1)

Jacki Munch (Las Vegas), 2000-01

## New Jersey (1)

Danielle Louis (Piscataway), 1994, 1996-97

## New York (2)

Katie Caslin (Middle Village), 1980  
Chanel Chisholm (Long Island), 2008-09

## New Zealand (1)

Katie Eggers (Nelson), 2005

## North Carolina (2)

Donna Atkinson (Goldsboro), 1983-86  
Jill Goldberg (Raleigh), 1986-89

## Ohio (9)

Renée Allen (Cincinnati), 1990-93  
**Ashlee Bridge (Cincinnati), 2007 -**  
Dee Davis (Cincinnati), 2004-07  
Na'Sheema Hillmon (Cleveland), 1995-98  
Katie Janky (Centerville), 1996-99  
Andrea Kyser (Warren), 1987-88  
Nicole Marcelli (Canton), 1986-89  
Beth Ostendorf (Pickerington), 1996-99  
Molly O'Toole (Shaker Heights), 1978  
**Gabby Smith (Cincinnati), 2009 -**

## Oklahoma (1)

Shelley Jarrard (Gore), 1990-93

## Oregon (1)

Ashley Smith (Oregon City), 1998-00

## Pennsylvania (4)

Tina Blair (Indiana), 1982-85  
Hillary Hager (Franklin), 2001-04  
**Stephanie Holzer (Newtown Square), 2009 -**  
**Jence Rhoads (Slippery Rock), 2008 -**  
Carla Thomas (Mechanicsburg), 2004-07

## South Carolina (2)

Jennifer Cox (Greer), 1994  
Consolacion Washington (Columbia), 1997-00

## South Dakota (2)

Sarah Mannes (Yankton), 1989-92  
Renae Sallquist (Volga), 1987-90

## Texas (5)

Juli Colli (Flower Mound), 2001-02  
Heidi Gillingham (Floresville), 1991-94  
Lisa King (San Antonio) 1989, 1991-93  
Lori King (San Antonio), 1989, 1991  
Nettie Respondek (Rosenburg), 1996-99

## Vermont (1)

Jade Huntington (Bradford), 1989-92

## Virginia (6)

Mara Cunningham (Fairfax), 1992-93, 1995-96  
Valerie Ellis (Gloucester), 1982  
Angela Gorsica (Waynesboro), 1994-97  
Cherish Stringfield (Wakefield), 2004-06  
Margaret Stiggard (Lynchburg), 1983  
Meg Turner (Wytheville), 1982-83

## Washington (1)

Chantelle Anderson (Vancouver), 2000-03

## West Virginia (1)

Christine Dunn (Salt Rock), 1989-92

## Wisconsin (1)

Kristin Becker (New Berlin), 1987-90

*Current players in boldface*



# 1,000-POINT CLUB



## 1. Chantelle Anderson (6-6, Center, 2000-03) ..... 2,604 points

YEAR	G-S	FG-FGA	PCT.	3P-3PA	PCT	FT-FTA	PCT.	REB-AVG	AST	TP-AVG
1999-00	34-34	216-367	.589	0-1	.000	104-150	.693	190-5.6	25	536-15.8
2000-01	34-34	292-404	.723	4-7	.571	134-185	.724	215-6.3	37	722-21.2
2001-02	37-37	295-456	.647	5-13	.385	170-220	.773	250-6.8	54	765-20.7
2002-03	32-32	217-341	.636	0-0	.000	147-196	.750	167-5.2	57	581-18.2
<b>Totals</b>	<b>137-137</b>	<b>1020-1568</b>	<b>.651</b>	<b>9-21</b>	<b>.429</b>	<b>555-751</b>	<b>.739</b>	<b>822-6.0</b>	<b>173</b>	<b>2604-19.0</b>



## 2. Wendy Scholtens (6-4, Center, 1988-91) ..... 2,602 points

YEAR	G-S	FG-FGA	PCT	3P-3PA	PCT	FT-FTA	PCT	REB-AVG	AST	PTS-AVG
1987-88	28-26	169-274	.617	0-0	.000	92-117	.786	235-8.4	47	722-15.4
1988-89	29-29	228-400	.570	0-1	.000	197-225	.876	315-10.9	73	653-22.5
1989-90	34-34	309-525	.589	1-3	.333	236-264	.894	389-11.4	100	855-25.1
1990-91	31-31	253-456	.555	2-5	.400	156-179	.872	333-10.7	85	664-21.4
<b>Totals</b>	<b>122-120</b>	<b>959-1655</b>	<b>.579</b>	<b>3-9</b>	<b>.333</b>	<b>681-785</b>	<b>.868</b>	<b>1272-10.4</b>	<b>305</b>	<b>2602-21.3</b>



## 3. Harriet Brumfield (6-2, Center, 1982-85) ..... 1,956 points

YEAR	G	FG-FGA	PCT.	3P-3PA	PCT	FT-FTA	PCT.	REB-AVG	AST	TP-AVG
1981-82	34	269-511	.526	--	--	133-194	.686	361-10.6	13	671-19.7
1982-83	26	168-327	.514	--	--	94-137	.686	206-7.9	28	430-16.5
1983-84	32	176-364	.484	--	--	110-168	.655	301-9.4	21	462-14.4
1984-85	27	154-318	.484	--	--	85-124	.685	199-7.4	18	393-14.6
<b>Totals</b>	<b>119</b>	<b>767-1520</b>	<b>1.505</b>	<b>--</b>	<b>--</b>	<b>422-623</b>	<b>.677</b>	<b>1067-9.0</b>	<b>65</b>	<b>1956-16.4</b>



## 4. Jackie Cowan (5-10, Forward, 1983-86) ..... 1,875 points

YEAR	G	FG-FGA	PCT.	3P-3PA	PCT	FT-FTA	PCT.	REB-AVG	AST	TP-AVG
1982-83	26	170-299	.569	--	--	61-92	.663	167-6.4	39	401-15.4
1983-84	32	212-429	.494	--	--	60-75	.800	199-6.2	52	484-15.1
1984-85	27	153-336	.455	--	--	51-66	.773	144-5.3	72	357-13.2
1985-86	31	265-504	.526	--	--	101-126	.802	250-8.1	70	633-20.4
<b>Totals</b>	<b>116</b>	<b>800-1568</b>	<b>.510</b>	<b>--</b>	<b>--</b>	<b>273-359</b>	<b>.760</b>	<b>760-6.6</b>	<b>233</b>	<b>1875-16.2</b>



## 5. Zuzi Klimesova (6-2, Forward, 1999-2002) ..... 1,867 points

YEAR	G-S	FG-FGA	PCT.	3P-3PA	PCT	FT-FTA	PCT.	REB-AVG	AST	TP-AVG
1998-99	27-12	107-217	.493	0-2	.000	55-88	.625	170-6.3	24	269-10.0
1999-00	34-34	211-379	.557	2-3	.667	51-73	.699	250-7.4	80	475-14.0
2000-01	34-34	234-414	.565	7-21	.333	80-111	.721	276-8.1	119	555-16.3
2001-02	37-37	227-399	.569	8-24	.333	106-132	.803	268-7.2	112	568-15.4
<b>Totals</b>	<b>132-117</b>	<b>779-1409</b>	<b>.552</b>	<b>17-50</b>	<b>.340</b>	<b>292-404</b>	<b>.722</b>	<b>964-7.3</b>	<b>335</b>	<b>1867-14.1</b>



## 6. Carla Thomas (6-3, Forward, 2004-07) ..... 1,774 points

YEAR	G-S	FG-FGA	PCT.	3P-3PA	PCT	FT-FTA	PCT.	REB-AVG	AST	TP-AVG
2003-04	34-23	138-250	.552	0-0	.000	65-84	.774	172-5.1	26	341-10.0
2004-05	32-32	206-381	.541	0-0	.000	97-121	.802	208-6.5	51	509-15.9
2005-06	30-29	141-268	.526	0-0	.000	91-109	.835	178-5.9	56	373-12.4
2006-07	34-33	221-402	.550	2-8	.250	107-133	.805	217-6.4	77	551-16.2
<b>Career</b>	<b>130-117</b>	<b>706-1301</b>	<b>.543</b>	<b>2-8</b>	<b>.250</b>	<b>360-447</b>	<b>.805</b>	<b>775-6.0</b>	<b>210</b>	<b>1774-13.6</b>



## 7. Donna Atkinson (5-6, Guard, 1983-86) ..... 1,656 points

YEAR	G	FG-FGA	PCT.	3P-3PA	PCT	FT-FTA	PCT.	REB-AVG	AST	TP-AVG
1982-83	26	171-359	.476	--	--	40-59	.678	90-3.5	78	382-14.7
1983-84	32	213-463	.460	--	--	84-111	.757	121-3.8	78	510-15.9
1984-85	27	148-302	.490	--	--	26-37	.703	105-3.9	79	322-11.9
1985-86	31	196-403	.486	--	--	50-63	.794	101-3.3	82	442-14.3
<b>Totals</b>	<b>116</b>	<b>728-1527</b>	<b>.477</b>	<b>--</b>	<b>--</b>	<b>200-270</b>	<b>.741</b>	<b>417-3.6</b>	<b>317</b>	<b>1656-14.3</b>



## 8. Barbara Brackman (6-3, Center, 1982-85) ..... 1,631 points

YEAR	G	FG-FGA	PCT.	3P-3PA	PCT	FT-FTA	PCT.	REB-AVG	AST	TP-AVG
1981-82	33	277-571	.485	--	--	85-117	.726	283-8.6	26	639-19.4
1982-83	26	131-317	.413	--	--	56-96	.583	227-8.7	55	318-12.2
1983-84	32	183-410	.446	--	--	106-149	.711	211-6.6	52	472-14.8
1984-85	25	76-211	.360	--	--	50-70	.714	113-4.5	88	202-8.1
<b>Totals</b>	<b>116</b>	<b>667-1509</b>	<b>.442</b>	<b>--</b>	<b>--</b>	<b>297-432</b>	<b>.688</b>	<b>834-7.2</b>	<b>221</b>	<b>1631-14.1</b>

# 1,000-POINT CLUB



## 9. Christina Wirth (6-1, Forward/Guard, 2006-09)..... 1,596 points

YEAR	G-S	FG-FGA	PCT.	3P-3PA	PCT	FT-FTA	PCT.	REB-AVG	AST	TP-AVG
2005-06	32-15	66-141	.468	31-70	.443	18-24	.750	79-2.5	34	181-5.7
2006-07	34-34	140-279	.502	53-121	.438	54-62	.871	148-4.4	80	387-11.4
2007-08	34-34	165-349	.473	71-171	.415	45-54	.833	170-5.0	89	446-13.1
2008-09	35-35	212-475	.446	80-211	.379	78-106	.736	198-5.7	74	582-16.6
<b>Career</b>	<b>135-118</b>	<b>583-1244</b>	<b>.469</b>	<b>235-573</b>	<b>.410</b>	<b>195-246</b>	<b>.793</b>	<b>595-4.4</b>	<b>277</b>	<b>1596-11.8</b>



## 10. Heidi Gillingham (6-10, Center, 1991-94)..... 1,593 points

YEAR	G-S	FG-FGA	PCT.	3P-3PA	PCT	FT-FTA	PCT.	REB-AVG	BLK	TP-AVG
1990-91	31-6	100-179	.559	0-0	.000	28-51	.549	186-6.0	87	228-7.4
1991-92	31-31	161-272	.592	0-0	.000	61-101	.604	242-7.8	131	383-12.4
1992-93	33-33	212-339	.625	0-0	.000	58-96	.604	242-7.3	105	482-14.6
1993-94	33-33	215-382	.563	0-4	.000	70-124	.565	202-6.1	90	500-15.2
<b>Totals</b>	<b>128-103</b>	<b>688-1172</b>	<b>.587</b>	<b>0-4</b>	<b>.000</b>	<b>217-372</b>	<b>.583</b>	<b>872-6.8</b>	<b>413</b>	<b>1593-12.4</b>



## 11. Sheri Sam (6-1, Forward, 1993-96)..... 1,537 points

YEAR	G-S	FG-FGA	PCT.	3P-3PA	PCT	FT-FTA	PCT.	REB-AVG	AST	TP-AVG
1992-93	24-1	32-61	.525	0-0	.000	13-27	.481	50-2.1	11	77-3.2
1993-94	33-19	125-240	.521	3-6	.500	51-75	.680	206-6.2	64	304-9.2
1994-95	35-35	224-417	.537	8-25	.320	88-118	.746	291-8.3	126	544-15.5
1995-96	30-29	244-427	.571	13-41	.317	111-147	.755	140-4.7	105	612-20.4
<b>Totals</b>	<b>122-84</b>	<b>625-1145</b>	<b>.546</b>	<b>24-72</b>	<b>.333</b>	<b>263-367</b>	<b>.717</b>	<b>687</b>	<b>24</b>	<b>1537-12.6</b>



## 12. Karen Booker (6-1, Center, 1984-87)..... 1,522 points

YEAR	G	FG-FGA	PCT.	3P-3PA	PCT	FT-FTA	PCT.	REB-AVG	AST	TP-AVG
1983-84	31	108-239	.452	--	--	66-102	.647	219-7.1	5	282-9.1
1984-85	24	96-216	.444	--	--	34-87	.391	150-6.3	14	226-9.4
1985-86	31	155-375	.413	--	--	81-202	.401	338-10.9	27	391-12.6
1986-87	33	235-517	.455	--	--	153-250	.612	389-11.8	43	623-18.9
<b>Totals</b>	<b>119</b>	<b>594-1347</b>	<b>.441</b>	<b>--</b>	<b>--</b>	<b>334-641</b>	<b>.521</b>	<b>1096-9.2</b>	<b>89</b>	<b>1522-12.8</b>



## 13. Jenni Benningfield (6-3, Forward, 2001-04)..... 1,501 points

YEAR	G-S	FG-FGA	PCT.	3P-3PA	PCT	FT-FTA	PCT.	REB-AVG	AST	TP-AVG
2000-01	34-34	113-266	.425	56-139	.403	37-53	.698	241-7.1	107	319-9.4
2001-02	37-37	80-195	.410	42-102	.412	19-27	.704	162-4.4	83	221-6.0
2002-03	32-32	212-381	.556	25-66	.379	79-113	.699	253-7.9	91	528-16.5
2003-04	33-23	165-340	.485	10-36	.278	93-138	.674	195-5.9	48	433-13.1
<b>Totals</b>	<b>136-126</b>	<b>570-1182</b>	<b>.482</b>	<b>133-343</b>	<b>.388</b>	<b>228-331</b>	<b>.689</b>	<b>851-6.3</b>	<b>329</b>	<b>1501-11.0</b>



## 14. Donna Harris (5-7, Guard, 1990-94)..... 1,400 points

YEAR	G-S	FG-FGA	PCT.	3P-3PA	PCT	FT-FTA	PCT.	REB-AVG	AST	TP-AVG
1989-90	34-17	129-285	.453	45-91	.495	80-105	.762	123-3.6	99	383-11.3
1990-91	31-30	127-306	.415	32-78	.410	74-89	.831	107-3.5	109	360-11.6
1991-92	31-20	132-303	.436	43-115	.374	84-116	.724	109-3.5	71	391-12.6
1993-94	33-19	88-214	.411	25-84	.298	65-83	.783	146-4.4	99	266-8.1
<b>Totals</b>	<b>129-86</b>	<b>476-1108</b>	<b>.430</b>	<b>145-368</b>	<b>.394</b>	<b>303-393</b>	<b>.771</b>	<b>485-3.8</b>	<b>378</b>	<b>1400-10.9</b>



## 15. Julie Powell (5-11, Guard, 1991-94)..... 1,394 points

YEAR	G-S	FG-FGA	PCT.	3P-3PA	PCT	FT-FTA	PCT.	REB-AVG	AST	TP-AVG
1990-91	28-11	114-227	.502	43-91	.473	56-69	.812	84-3.0	48	327-11.7
1991-92	31-31	132-280	.471	42-108	.389	33-47	.702	123-4.0	75	339-10.9
1992-93	32-32	132-256	.516	49-115	.426	85-98	.867	116-3.6	84	398-12.4
1993-94	30-30	120-242	.496	69-146	.473	21-33	.636	94-3.1	75	330-11.0
<b>Totals</b>	<b>121-104</b>	<b>498-1005</b>	<b>.496</b>	<b>203-460</b>	<b>.441</b>	<b>195-247</b>	<b>.789</b>	<b>417-3.4</b>	<b>282</b>	<b>1394-11.5</b>



## 16. Deborah Denton (5-8, Guard, 1986-89)..... 1,390 points

YEAR	G-S	FG-FGA	PCT.	3P-3PA	PCT	FT-FTA	PCT.	REB-AVG	AST	TP-AVG
1985-86	29-0	57-123	.463	--	--	13-30	.433	58-2.0	38	127-4.4
1986-87	32-0	195-401	.486	--	--	76-112	.679	75-2.3	156	466-14.6
1987-88	27-18	135-292	.462	47-120	.392	68-91	.747	81-3.0	111	383-14.2
1988-89	29-27	136-311	.437	48-128	.375	94-129	.729	74-2.6	140	414-14.3
<b>Totals</b>	<b>117-45</b>	<b>523-1127</b>	<b>.464</b>	<b>95-248</b>	<b>.383</b>	<b>251-362</b>	<b>.693</b>	<b>288-2.5</b>	<b>445</b>	<b>1390-11.9</b>



# 1,000-POINT CLUB



## 17. Ashley Earley (5-10, Forward, 2002-05) ..... 1,382 points

YEAR	G-S	FG-FGA	PCT	3P-3PA	PCT	FT-FTA	PCT	REB-AVG	AST	PTS-AVG
2001-02	37-10	75-157	.478	3-14	.214	52-77	.675	173-4.7	61	205-5.5
2002-03	32-0	77-136	.566	0-1	.000	48-75	.640	109-3.4	30	202-6.3
2003-04	34-22	158-283	.558	0-1	.000	70-110	.636	229-6.7	50	386-11.4
2004-05	32-32	240-375	.640	0-0	.000	109-159	.686	300-9.4	70	589-18.4
<b>Totals</b>	<b>135-64</b>	<b>550-951</b>	<b>.578</b>	<b>3-16</b>	<b>.188</b>	<b>279-421</b>	<b>.662</b>	<b>811-6.0</b>	<b>211</b>	<b>1382-10.2</b>



## 18. Na'Sheema Hillmon (6-2, Forward, 1995-98) ..... 1,295 points

YEAR	G-S	FG-FGA	PCT.	3P-3PA	PCT	FT-FTA	PCT.	REB-AVG	AST	TP-AVG
1994-95	35-34	146-277	.527	0-0	0	46-95	.484	233-6.7	31	338-9.7
1995-96	30-19	93-218	.427	0-0	0	38-62	.613	190-6.3	26	224-7.5
1996-97	31-31	157-328	.479	0-0	0	43-85	.506	255-8.2	38	357-11.5
1997-98	29-29	166-334	.497	0-0	0	44-78	.564	165-5.7	27	376-13.0
<b>Totals</b>	<b>125-113</b>	<b>562-1157</b>	<b>.486</b>	<b>0-0</b>	<b>0</b>	<b>171-320</b>	<b>.534</b>	<b>843-6.7</b>	<b>122</b>	<b>1295-10.4</b>



## 19. Misty Lamb (6-2, Forward, 1990-93) ..... 1,247 points

YEAR	G-S	FG-FGA	PCT.	3P-3PA	PCT	FT-FTA	PCT.	REB-AVG	AST	TP-AVG
1989-90	34-32	176-313	.562	0-0	.000	65-92	.707	221-6.5	51	417-12.3
1990-91	30-30	111-223	.498	0-0	.000	21-39	.538	152-5.1	56	243-8.1
1991-92	31-22	113-223	.507	4-9	.444	22-37	.595	177-5.7	40	252-8.1
1992-93	33-33	135-281	.480	2-10	.200	63-90	.700	206-6.2	51	335-10.2
<b>Totals</b>	<b>128-117</b>	<b>535-1040</b>	<b>.514</b>	<b>6-19</b>	<b>.316</b>	<b>171-258</b>	<b>.663</b>	<b>756-5.9</b>	<b>198</b>	<b>1247-9.7</b>



## 20. Carolyn Peck (6-4, Center, 1985-88) ..... 1,240 points

YEAR	G-S	FG-FGA	PCT.	3P-3PA	PCT	FT-FTA	PCT.	REB-AVG	AST	TP-AVG
1984-85	27-0	104-227	.458	--	--	51-72	.708	159-5.9	25	259-9.6
1985-86	31-0	125-243	.514	--	--	57-91	.626	175.5.6	22	307-9.9
1986-87	31-0	134-284	.472	--	--	55-71	.775	167-5.4	36	323-10.4
1987-88	28-26	129-255	.506	2-4	.500	91-116	.784	179-6.4	31	351-12.5
<b>Totals</b>	<b>117-26</b>	<b>492-1009</b>	<b>.488</b>	<b>2-4</b>	<b>.500</b>	<b>254-350</b>	<b>.726</b>	<b>679-5.8</b>	<b>114</b>	<b>1240-10.6</b>



## 21. Jillian Danker (6-1, Forward, 1999-2002) ..... 1,134 points

YEAR	G-S	FG-FGA	PCT.	3P-3PA	PCT	FT-FTA	PCT.	REB-AVG	AST	TP-AVG
1999-99	27-0	42-106	.396	5-14	.357	30-51	.588	66-2.4	29	119-4.4
1999-00	34-26	89-210	.424	48-121	.397	27-39	.692	180-5.3	78	253-7.4
2000-01	34-14	157-301	.522	66-138	.478	55-77	.714	155-4.6	97	435-12.8
2001-02	37-35	110-225	.489	39-114	.342	68-77	.883	111-3.0	78	327-8.8
<b>Totals</b>	<b>132-75</b>	<b>398-842</b>	<b>.472</b>	<b>158-387</b>	<b>.408</b>	<b>180-244</b>	<b>.737</b>	<b>512-3.9</b>	<b>282</b>	<b>1134-8.6</b>



## 22. Mara Cunningham (6-4, Center, 1993-96) ..... 1,104 points

YEAR	G-S	FG-FGA	PCT.	3P-3PA	PCT	FT-FTA	PCT.	REB-AVG	AST	TP-AVG
1991-92	24-8	86-157	.548	0-1	.000	44-75	.587	112-4.7	25	216-9.0
1992-93	33-0	88-150	.587	0-0	.000	64-80	.800	79-2.4	22	240-7.3
1993-94	2-2	6-10	.600	0-0	.000	0-0	.000	9-4.5	2	12-6.0
1994-95	35-11	116-229	.507	0-2	.000	58-85	.682	167-4.8	25	290-8.3
1995-96	31-31	140-266	.526	0-1	.000	66-88	.750	202-6.5	56	346-11.2
<b>Totals</b>	<b>125-52</b>	<b>436-812</b>	<b>.537</b>	<b>0-4</b>	<b>.000</b>	<b>232-328</b>	<b>.707</b>	<b>569-4.6</b>	<b>128</b>	<b>1104-8.8</b>



## 23. Ashley McElhiney (5-6, Point Guard, 2000-03) ..... 1,093 points

YEAR	G-S	FG-FGA	PCT.	3P-3PA	PCT	FT-FTA	PCT.	REB-AVG	AST	TP-AVG
1999-00	34-12	47-117	.402	17-49	.347	68-90	.756	46-1.4	104	179-5.3
2000-01	31-31	83-183	.454	42-103	.408	101-117	.863	64-2.1	191	309-10.0
2001-02	37-37	100-217	.461	45-104	.433	70-86	.814	85-2.3	159	315-8.5
2002-03	30-29	85-212	.401	61-148	.412	59-77	.766	77-2.6	219	290-9.7
<b>Totals</b>	<b>132-109</b>	<b>315-729</b>	<b>.432</b>	<b>165-404</b>	<b>.408</b>	<b>298-370</b>	<b>.805</b>	<b>272-2.1</b>	<b>673</b>	<b>1093-8.3</b>



## 24. Dee Davis (5-7, Point Guard, 2004-07) ..... 1,092 points

YEAR	G-S	FG-FGA	PCT.	3P-3PA	PCT	FT-FTA	PCT.	REB-AVG	AST	TP-AVG
2003-04	29-26	46-123	.374	10-45	.222	57-74	.770	76-2.6	137	159-5.5
2004-05	32-32	135-309	.437	40-111	.360	117-144	.812	113-3.5	192	427-13.3
2005-06	31-30	76-209	.364	6-44	.136	84-103	.816	95-3.1	212	242-7.8
2006-07	34-34	86-220	.391	18-52	.346	74-92	.804	98-2.9	189	264-7.8
<b>Totals</b>	<b>126-122</b>	<b>343-861</b>	<b>.398</b>	<b>74-252</b>	<b>.294</b>	<b>332-413</b>	<b>.804</b>	<b>382-3.0</b>	<b>730</b>	<b>1092-8.7</b>

# 1,000-POINT CLUB



## 25. Liz Sherwood (6-4, Center, 2006-08) ..... 1,056 points

YEAR	G-S	FG-FGA	PCT.	3P-3PA	PCT	FT-FTA	PCT.	REB-AVG	BLK	TP-AVG
2005-06	32-18	172-268	.642	0-0	.000	46-76	.605	128-4.0	31	390-12.2
2006-07	34-6	129-195	.662	0-0	.000	40-69	.580	124-3.6	30	298-8.8
2007-08	34-13	163-260	.627	0-0	.000	42-76	.553	146-4.3	40	368-10.8
<b>Totals</b>	<b>100-37</b>	<b>464-723</b>	<b>.642</b>	<b>0-0</b>	<b>.000</b>	<b>128-221</b>	<b>.579</b>	<b>398-4.0</b>	<b>101</b>	<b>1056-10.6</b>



## 26. Abi Ramsey (5-10, Guard, 2002-05) ..... 1,049 points

YEAR	G-S	FG-FGA	PCT	3P-3PA	PCT	FT-FTA	PCT	REB-AVG	AST	PTS-AVG
2001-02	35-2	32-83	.386	27-69	.391	7-14	.500	32-0.9	21	198-2.8
2002-03	32-16	97-237	.409	71-180	.394	20-29	.690	79-2.5	30	285-8.9
2003-04	25-24	105-241	.436	67-159	.421	37-46	.804	83-3.3	43	314-12.6
2004-05	32-32	123-305	.403	87-212	.410	19-30	.633	90-2.8	71	352-11.0
<b>Totals</b>	<b>124-74</b>	<b>357-866</b>	<b>.412</b>	<b>252-620</b>	<b>.406</b>	<b>83-119</b>	<b>.697</b>	<b>284-2.3</b>	<b>165</b>	<b>1049-8.5</b>



## 27. Patsy Smith (5-11, Forward, 1985-88) ..... 1,028 points

YEAR	G-S	FG-FGA	PCT.	3P-3PA	PCT	FT-FTA	PCT.	REB-AVG	AST	TP-AVG
1984-85	27	41-98	.418	--	--	8-12	.667	95-3.5	22	90-3.3
1985-86	31	100-239	.418	--	--	42-66	.636	148-4.8	50	242-7.8
1986-87	33	183-411	.445	--	--	43-65	.662	217-6.6	60	409-12.4
1987-88	28-22	119-287	.415	7-35	.200	42-63	.667	169-6.0	50	287-10.3
<b>Totals</b>	<b>119-22</b>	<b>443-1035</b>	<b>.428</b>	<b>7-35</b>	<b>.200</b>	<b>135-206</b>	<b>.655</b>	<b>629-5.3</b>	<b>182</b>	<b>1028-8.6</b>



## 28. Rhonda Blades, (5-7, Guard, 1992-95) ..... 1,017 points

YEAR	G-S	FG-FGA	PCT.	3P-3PA	PCT	FT-FTA	PCT.	REB-AVG	AST	TP-AVG
1991-92	31-14	24-50	.480	6-17	.353	40-49	.816	48-1.5	46	94-3.0
1992-93	33-33	66-156	.423	31-96	.323	85-11	.766	103-3.1	156	248-7.5
1993-94	33-21	115-257	.447	67-167	.401	90-112	.804	131-4.0	156	387-11.7
1994-95	35-35	92-230	.400	67-191	.351	37-60	.617	126-3.6	147	288-8.2
<b>Totals</b>	<b>132-103</b>	<b>297-693</b>	<b>.429</b>	<b>171-471</b>	<b>.363</b>	<b>252-332</b>	<b>.759</b>	<b>408-3.1</b>	<b>505</b>	<b>1017-7.7</b>



## 29. Caroline Williams (5-10, Guard, 2004-07) ..... 1,005 points

YEAR	G-S	FG-FGA	PCT.	3P-3PA	PCT	FT-FTA	PCT.	REB-AVG	AST	TP-AVG
2003-04	17-0	8-22	.364	4-16	.250	5-7	.714	7-0.4	5	25-1.5
2004-05	32-14	59-121	.488	48-95	.505	9-12	.750	55-1.7	28	175-5.5
2005-06	32-32	136-313	.435	95-214	.444	29-33	.879	93-2.9	54	396-12.4
2006-07	34-34	133-267	.498	91-187	.487	52-60	.867	122-3.6	57	409-12.0
<b>Totals</b>	<b>115-80</b>	<b>336-723</b>	<b>.465</b>	<b>238-512</b>	<b>.465</b>	<b>95-112</b>	<b>.848</b>	<b>277-2.4</b>	<b>144</b>	<b>1005-8.7</b>



## 30. Shelley Jarrard (6-1, Forward, 1990-93) ..... 1,003 points

YEAR	G-S	FG-FGA	PCT.	3P-3PA	PCT	FT-FTA	PCT.	REB-AVG	AST	TP-AVG
1989-90	34-3	75-158	.475	0-0	.000	44-83	.530	122-3.6	33	194-5.7
1990-91	29-12	52-107	.486	0-0	.000	29-48	.604	86-3.0	38	133-4.6
1991-92	31-12	107-231	.463	33-80	.412	55-77	.714	107-3.5	53	302-9.7
1992-93	33-33	135-330	.409	76-204	.373	28-56	.500	147-4.5	103	374-11.3
<b>Totals</b>	<b>127-60</b>	<b>369-826</b>	<b>.447</b>	<b>109-284</b>	<b>.384</b>	<b>156-264</b>	<b>.591</b>	<b>462-3.6</b>	<b>227</b>	<b>1003-7.9</b>

### Reaching the 1,000-Point Plateau

1982-83 . . . Harriett Brumfield	1992-93 . . . Heidi Gillingham	2001-02 . . . Jillian Danker
1983-84 . . . Barbara Brackman	. . . Julie Powell	2002-03 . . . Jenni Benningfield
1984-85 . . . Jackie Cowan	. . . Misty Lamb	. . . Ashley McElhiney
. . . Donna Atkinson	. . . Shelley Jarrard	2004-05 . . . Ashley Earley
1986-87 . . . Karen Booker	1994-95 . . . Rhonda Blades	. . . Abi Ramsey
1987-88 . . . Carolyn Peck	1995-96 . . . Sheri Sam	2005-06 . . . Carla Thomas
. . . Patsy Smith	. . . Mara Cunningham	2006-07 . . . Dee Davis
1988-89 . . . Wendy Scholtens	1997-98 . . . Na'Sheema Hillmon	. . . Caroline Williams
. . . Deborah Denton	2000-01 . . . Chantelle Hillson	2007-08 . . . Liz Sherwood
1991-92 . . . Donna Harris	. . . Zuzi Klimesova	. . . Christina Wirth



# USA BASKETBALL



Vanderbilt players have earned seven gold, three bronze and one silver medal in international competition.

**Chantelle Anderson**

- 2001 World University Games, Gold Medal
- 2000 USA Basketball Select Team
- 2000 R. William Jones Cup, Gold Medal
- 1998 World Youth Games Team, Bronze Medal

**Jenni Benningfield**

- 2003 USA Pan American Games Team, Silver Medal

**Karen Booker**

- 1991 World University Games, Gold Medal

**Mara Cunningham**

- 1993 US Olympic Festival - South Team
- Junior World Championship Team

**Angela Gorsica**

- 1995 R. William Jones Cup, Bronze Medal
- 1994 R. William Jones Cup, Gold Medal
- 1993 US Olympic Festival - East Team

**Chavonne Hammond**

- 1996 US Junior National Team, Silver Medal

**Ashley McElhiney**

- 2001 World University Games, Gold Medal

**Sheri Sam**

- 1996 R. William Jones Cup, Gold Medal
- 1995 R. William Jones Cup, Bronze Medal
- 1993 US Olympic Festival - South Team

**Christina Wirth**

- 2005 USA U19 World Championship, Gold Medal

## Notable Accomplishments

- ★ Jenni Benningfield was named a team captain for the 2003 USA Basketball Pan American Games squad that won a silver medal.
- ★ Chantelle Anderson and Ashley McElhiney were teammates on the 2001 World University Games team that won a gold medal. Also working with the US team were Vanderbilt managers Kristen Carter and Chanell Sutton. Carter and Sutton worked the training camps in Colorado Springs while Sutton traveled with the team to China.
- ★ Zuzi Klimesova competed in the 2001 World University Games for her native Czech Republic and won a bronze medal. Her complete statistics were not available, but she did total 19 rebounds and nine points in a 91-71 win over Lithuania for the bronze medal.
- ★ Sheri Sam was selected to the 10-member senior College All-Star team which played an exhibition game against the USA Basketball Women's National Team on April 6, 1996. Sam led the All-Stars with 18 points, second only to USA's Lisa Leslie with 28, and was the second-leading rebounder with four.
- ★ Karen Booker played on the 1991 US World University Games team and won a gold medal. She averaged 5.3 points and 4.8 rebounds a game. She also totaled 11 steals.
- ★ Vanderbilt players have earned six gold, three bronze and one silver medal in International competition.



**2003 USA Pan American Games Team**

*Jenni Benningfield was a member of the 2003 USA Pam American Games team.*



**2000 USA R. William Jones Cup Team — Gold Medalist**

*Chantelle Anderson was a member of the Gold Medalist team.*



**1996 USA R. William Jones Cup Team — Gold Medalist**

*Sheri Sam was a member of the Gold Medalist team.*



**1995 USA R. William Jones Cup Team — Bronze Medalist**

*Sheri Sam and Angela Gorsica were members of the Bronze Medalist team.*

# KODAK ALL-AMERICANS



WENDY SCHOLTENS STILL HOLDS VANDERBILT 15 RECORDS AND IS THE ONLY COMMODORE TO HAVE HER JERSEY RETIRED.

## Wendy Scholtens • 1990

Wendy Scholtens, a 6-4 center from Ft. Smith Arkansas, holds the Vanderbilt record for most rebounds in a career. She holds a total of 15 Commodore records, including all of the free throw categories. She was the SEC Freshman of the Year and earned All-SEC honors three times, while earning All-SEC Academic Honors twice. She was also selected SEC Player of the Week eight times. She is the only woman at Vanderbilt to have her jersey retired. She was inducted into the Tennessee Sports Hall of Fame in 1999.

## Heidi Gillingham • 1993

Heidi Gillingham, a 6-8 center from Floresville, Texas, holds six Vanderbilt records, including an SEC record 131 blocks in a season. Gillingham is the tallest player in Vanderbilt history. She was a three-time All-SEC first team selection and was chosen SEC Player of the Week once. She was selected to the 1993 NCAA Final Four All-Tournament Team and was named *Sports Illustrated* National Player of the Week. She was also named Homecoming Queen at Vanderbilt. She was inducted into the Tennessee Sports Hall of Fame in 2000.



HEIDI GILLINGHAM HOLDS SIX VANDERBILT RECORDS, INCLUDING AN SEC-BEST 131 BLOCKS. AT 6-10, SHE IS THE TALLEST WOMEN'S PLAYER IN SCHOOL HISTORY.

## Sheri Sam • 1996

Sheri Sam, a 6-1 forward from Duson, La., is the third Kodak All-American from Vanderbilt. Sam ranks in five statistical categories and totaled double digits in scoring in 77 games and in rebounding in 22 games. She was selected SEC Player of the Week once and was a two-time All-SEC team selection. She was also named to the SEC Academic Honor Roll. Sam was a Naismith Finalist in 1996 and was named to the 1996 NCAA Tournament All-Regional Team. She currently plays for the WNBA's Charlotte Sting.

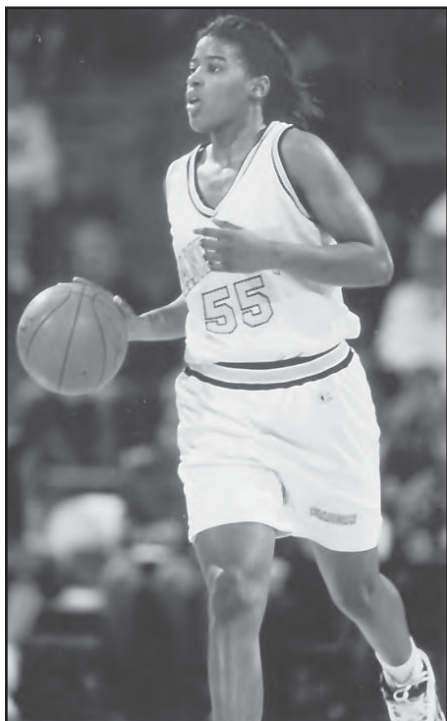

SHERI SAM WAS A NAISMITH FINALIST IN 1996 AND WAS NAMED TO THE 1996 NCAA TOURNAMENT ALL-REGION TEAM.

## Chantelle Anderson 2002, 2003

Chantelle Anderson is Vanderbilt's first two-time Kodak All-American earning the honor her junior and senior seasons. She was the first Commodore to earn SEC Player of the Year honors (2002) and was also named ESPN The Magazine Center of the Year. She was named MVP of the NCAA Midwest Regional and was a Naismith Finalist in 2001, 2002 and 2003. As a sophomore, the 6-6 center from Vancouver, Wash., set the NCAA record for field goal percentage connecting on 292-404 from the field for a 72.3 percentage. She is also the VU career leader in points with 2,604 points.



VANDERBILT'S ALL-TIME LEADING SCORER, CHANTELE ANDERSON BECAME THE FIRST PLAYER IN PROGRAM HISTORY TO EARN SEC PLAYER OF THE YEAR THE HONORS IN 2002.



# SEC HONORS

## Player of the Year

Chantelle Anderson 2002

## Defensive POY

Jennifer Risper 2009

## All-SEC

### First-Team

Christina Wirth 2009  
 Christina Wirth 2008  
 Dee Davis 2007  
 Carla Thomas 2007  
 Dee Davis 2006  
 Ashley Earley 2005  
 Chantelle Anderson 2003  
 Chantelle Anderson 2002  
 Zuzi Klimesova 2002  
 Chantelle Anderson 2001  
 Zuzi Klimesova 2001  
 Na'Sheema Hillmon 1998  
 Sheri Sam 1996  
 Sheri Sam 1995  
 Heidi Gillingham 1994  
 Shelley Jarrard 1993  
 Heidi Gillingham 1993  
 Heidi Gillingham 1992  
 Wendy Scholtens 1991  
 Wendy Scholtens 1990  
 Wendy Scholtens 1989

## All-SEC

### Second-Team

Merideth Marsh 2009  
 Jennifer Risper 2009  
 Jennifer Risper 2008  
 Caroline Williams 2007  
 Caroline Williams 2006  
 Dee Davis 2005  
 Carla Thomas 2005  
 Jenni Benningfield 2004  
 Jenni Benningfield 2003  
 Ashley McElhiney 2002  
 Chantelle Anderson 2000  
 Zuzi Klimesova 2000  
 Lisa Ostrom 1998  
 Na'Sheema Hillmon 1997  
 Michelle Palmisano 1997  
 Mara Cunningham 1996  
 Angela Gorsica 1995  
 Julie Powell 1993  
 Deborah Denton 1989  
 Carolyn Peck 1988  
 Deborah Denton 1988

## All-SEC

### Honorable Mention

Donna Harris 1992  
 Donna Harris 1991

## Coaches'

### All-SEC Team (pre 1988)

Karen Booker 1987  
 Jackie Cowan 1986  
 Harriet Brumfield 1985  
 Harriet Brumfield 1983  
 Harriet Brumfield 1982

## AP All-SEC

### (First Team)

Ashley Earley 2005  
 Chantelle Anderson 2003  
 Chantelle Anderson 2002  
 Zuzi Klimesova 2002  
 Chantelle Anderson 2001

## AP All-SEC

### (Second Team)

Dee Davis 2007  
 Carla Thomas 2007  
 Dee Davis 2006  
 Dee Davis 2005  
 Carla Thomas 2005  
 Jenni Benningfield 2004  
 Jenni Benningfield 2003  
 Ashley McElhiney 2002  
 Chantelle Anderson 2000  
 Zuzi Klimesova 2001  
 Lisa Ostrom 1997

## AP All-SEC

### (Third Team)

Carla Thomas 2004  
 Ashley McElhiney 2003

## AP All-SEC

### (Honorable Mention)

Liz Sherwood 2006  
 Carla Thomas 2006

## Freshman

### of the Year

Donna Harris 1990  
 Wendy Scholtens 1988



HARRIET BRUMFIELD EARNED ALL-SEC HONORS THREE TIMES IN THE EARLY 1980'S.



MARA CUNNINGHAM WAS NAMED THE MOST VALUABLE PLAYER WHEN VANDERBILT CAPTURED ITS FIRST SEC TOURNAMENT CHAMPIONSHIP IN 1993.

# SEC HONORS

## Sixth Woman of the Year

Jessica Mooney	2008
Liz Sherwood	2007
Liz Sherwood	2006

## Scholar-Athlete

Christina Wirth	2009
Hillary Hager	2004

## Community Service Team

Christina Wirth	2009
Jennifer Risper	2008
Dee Davis	2007
Erica Grimaldi	2006
Ashley Earley	2005
Hillary Hager	2004
Venessa Ferragamo	2003
Zuzi Klimesova	2002
Candice Storey	2001
Chavonne Hammond	2000
Candice Storey	1999

## Academic Honor Roll

Renee Allen	1992
Kristin Becker	++1990
Jenni Benningfield	+2004
Rhonda Blades	++1995
Tina Blair	1985
Barbara Brackman	1984
Jeanie Carroll	+1990
Jill Corbett	2003
Mara Cunningham	1996
Jillian Danker	+++2003
Deborah Denton	1989
Christine Dunn	+1992
Ashley Earley	2005
Venessa Ferragamo	+2004
Heidi Gillingham	+1994
Jill Goldberg	++1989
Angela Gorsica	++1997
Erica Grimaldi	++2006
Hillary Hager	+2004
Chavonne Hammond	+2000
Jade Huntington	++1992
Katie Janky	1999
Shelley Jarrard	1993
Michelle Kennedy	+1992
Zuzi Klimesova	+++2003
Misty Lamb	1993
Lisa King	++1993
Lori King	+1992
Amy Malo	2009
Sarah Mannes	++1992
Nicole Marcelli	+1989
Merideth Marsh	2009
Jessica Mooney	2009
Jackie Munch	+2002
Beth Ostendorf	++1999
Lisa Ostrom	+1998
Michelle Palmisano	++1997
Julie Powell	++1994
Paige Redman	+1999
Nettie Respondek	+1997
Jence Rhoads	2009
Jennifer Risper	++2009
Sheri Sam	1996
Wendy Scholtens	+1990
Rebecca Silinski	2009
Ashley Smith	2000
Katie Smith	+2003
Leslie Smith	1992
Candice Storey	+++++2003
Cherish Stringfield	2005
Dana Turner	1986
Caroline Williams	++2007
Christina Wirth	+++2009

## Boyd McWhorter Award

Michelle Palmisano	1996
--------------------	------

## Player of the Week

Christina Wirth	2/09
Merideth Marsh	2/08
Caroline Williams	2/07
Dee Davis	2/05
Abi Ramsey	1/05
Carla Thomas	2/04
Jenni Benningfield	12/03
Chantelle Anderson	3/03
Zuzi Klimesova	1/02
Chantelle Anderson	12/01
Zuzi Klimesova	11/01
Zuzi Klimesova	1/00
Nettie Respondek	1/99
Sheri Sam	2/96
Heidi Gillingham	2/93
Julie Powell	1/93
Wendy Scholtens	1/91
Wendy Scholtens	2/90
Wendy Scholtens	1/90
Wendy Scholtens	12/90
Wendy Scholtens	12/90
Wendy Scholtens	1/89
Wendy Scholtens	1/89
Wendy Scholtens	2/88
Karen Booker	1/87
Karen Booker	1/86

## All-Tournament Team

Christina Wirth <sup>^</sup>	2009
Jennifer Risper	2009
Carla Thomas <sup>^</sup>	2007
Christina Wirth	2007
Ashley Earley	2005
Carla Thomas <sup>^</sup>	2004
Chantelle Anderson	2002
Zuzi Klimesova <sup>^</sup>	2002
Chantelle Anderson <sup>^</sup>	2001
Ashley McElhiney	2001
Na'Sheema Hillmon	1995
Sheri Sam <sup>^</sup>	1995
Rhonda Blades	1994
Mara Cunningham <sup>^</sup>	1993
Misty Lamb	1993
Karen Booker	1987
Jackie Cowan	1986
Donna Atkinson	1984



WENDY SCHOLTENS WAS NAMED THE SOUTHEASTERN CONFERENCE'S PLAYER OF THE WEEK EIGHT TIMES, INCLUDING IN BACK-TO-BACK WEEKS ON TWO SEPARATE OCCASIONS.

## Freshman Academic Honor Roll

Jordan Coleman	2009
Rebecca Silinski	2008
Amy Malo	2006
Christina Wirth	2006
Katie Eggers	2005
Caroline Williams	2004

+ denotes multiple awards

<sup>^</sup> denotes MVP



# COMMODORE AWARDS

## NCAA Final Four

### All-Tournament

Heidi Gillingham 1993

## NCAA Tournament

### All-Region

Christina Wirth 2009  
 Carla Thomas 2005  
 Chantelle Anderson^ 2002  
 Zuzi Klimesova 2002  
 Chantelle Anderson 2001  
 Zuzi Klimesova 2001  
 Sheri Sam 1996  
 Shelley Jarrard 1993  
 Mara Cunningham 1993  
 Shelley Jarrard 1992

## NCAA Post-Grad

### Scholarship

Christina Wirth 2009  
 Candice Storey 2001  
 Michelle Palmisano 1997  
 Rhonda Blades 1995  
 Julie Powell 1994

## WBCA Post-Grad

### Scholarship

Christina Wirth 2009

## Naismith

### Finalists

Chantelle Anderson 2003  
 Chantelle Anderson 2002  
 Chantelle Anderson 2001  
 Sheri Sam 1996

## Senior CLASS

### Award Finalist

Christina Wirth 2009  
 Dee Davis 2007  
 Carla Thomas 2007  
 Chantelle Anderson 2003  
 Ashley McElhiney 2003

## Sports Illustrated

### Player of the Week

Feb. 8, 1993  
 Heidi Gillingham  
 Jan. 4, 1993  
 Julie Powell

## Tenn. Sportswriters

### Association

Chantelle Anderson 2002  
 Zuzi Klimesova 2002  
 Chantelle Anderson 2001  
 Zuzi Klimesova 2001  
 Michelle Palmisano 1997  
 Na'Sheema Hillmon 1997  
 Rhonda Blades 1995

## Nashville Kiwanis

### Club Award

Nicole Jules 2006  
 Erica Grimaldi 2006  
 Ashley Earley 2005  
 Abi Ramsey 2005  
 Jenni Benningfield 2004  
 Hillary Hager 2004  
 Chantelle Anderson 2003  
 Ashley McElhiney 2003  
 Zuzi Klimesova 2002  
 Candice Storey 2001  
 Chavonne Hammond 2000  
 Katie Janky 1999  
 Na'Sheema Hillmon 1998  
 Lisa Ostrom 1998  
 Angela Gorsica 1997  
 Michelle Palmisano 1997  
 Mara Cunningham 1996  
 Ginger Jared 1996  
 Sheri Sam 1996

## Walter Nipper

### Sportsmanship

Hillary Hager 2003

## ESPN

### Center of the Year

Chantelle Anderson 2002

## WBCA Defensive

### Player of the Year

Jennifer Risper 2009

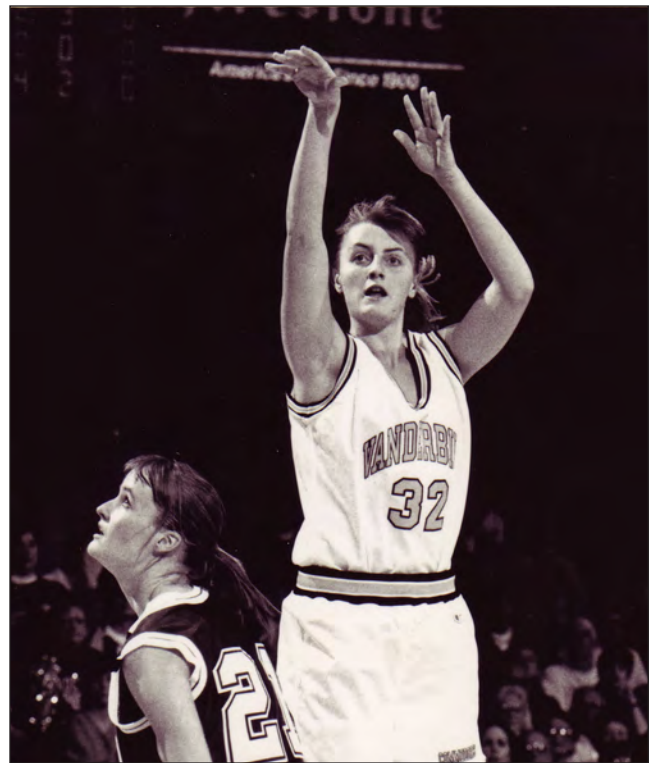

JULIE POWELL WAS THE FIRST COMMODORE TO EARN AN NCAA POST-GRADUATE SCHOLARSHIP.

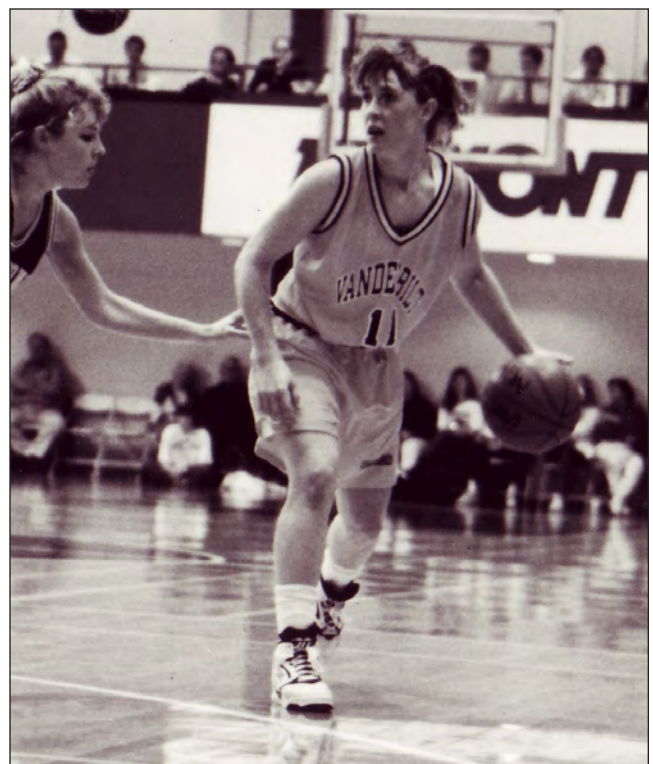

THE ASSOCIATED PRESS CHOSE RHONDA BLADES AS AN ALL-AMERICAN FOLLOWING THE 1995 SEASON.

# COMMODORE AWARDS

## WBCA

### All-Americans

Chantelle Anderson	2003
Chantelle Anderson	2002
Sheri Sam	1996
Heidi Gillingham	1993
Wendy Scholtens	1990

## WBCA

### Honorable Mention

Christina Wirth	2009
Dee Davis	2007
Carla Thomas	2007

## WBCA

### All-District Team

Christina Wirth	2009
Ashley Earley	2005
Chantelle Anderson	2003
Chantelle Anderson	2002
Chantelle Anderson	2001
Sheri Sam	1996
Heidi Gillingham	1993
Wendy Scholtens	1989

## AP All-Americans

Ashley Earley	2005
Chantelle Anderson	2003
Jenni Benningfield	2003
Chantelle Anderson	2002
Zuzi Klimesova	2002
Chantelle Anderson	2001
Sheri Sam	1996
Rhonda Blades	1995

## Wade Trophy

### Finalist

Chantelle Anderson	2003
Chantelle Anderson	2002

## CoSIDA Academic

### All-Americans

Christina Wirth	2009
Zuzi Klimesova	2002
Zuzi Klimesova	2001
Michelle Palmisano	1997
Michelle Palmisano	1996
Michelle Palmisano	1995
Julie Powell	1994

## CoSIDA Academic

### All-District

Christina Wirth	2008
Caroline Williams	2007
Hillary Hager	2004
Angela Gorsica	1997

## UPI

### All-American

Sheri Sam	1996
-----------	------

## US Basketball

### Writers Assoc.

Chantelle Anderson	2003
Chantelle Anderson	2002
Sheri Sam	1996
Heidi Gillingham	1993

## Women's Basketball

### News Service

Sheri Sam	1996
Sheri Sam	1995
Heidi Gillingham	1993
Karen Booker	1987
Harriet Brumfield	1982
Barbara Brackman	1982

## Women's Basketball

### News Service

#### (Freshman Team)

Ashley Smith	1998
Na'Sheema Hillmon	1995
Wendy Scholtens	1988
Jackie Cowan	1983
Donna Atkinson	1983
Barbara Brackman	1982
Harriet Brumfield	1982

## American Sports

### Federation

Wendy Scholtens	1989
Deborah Denton	1988
Karen Booker	1987
Jackie Cowan	1986
Jackie Cowan	1983



HEIDI GILLINGHAM EARNED NUMEROUS ALL-AMERICA HONORS FOR HELPING LEAD THE COMMODORES TO THE 1993 NCAA FINAL FOUR.



# ANNUAL STATISTICS

Season	G	FG-FGA	PCT	FT-FTA	PCT	3P-3PA	PCT.	REB-AVG	PF-D	A	B	ST	PTS-AVG	
1977-78	Vanderbilt	24	721-1732	.416	312-471	.662		1218-50.8	425-15	236	N/A	N/A	1754-73.1	
	Opponent		681-1847	.369	231-385	.600		1125-46.9	467-18	77	N/A	N/A	1593-66.4	
1978-79	Vanderbilt	26	731-1735	.421	268-421	.637		1019-39.2	482-14	276	N/A	213	1730-66.5	
	Opponent		724-1764	.410	314-458	.686		1112-42.8	476-14	219	N/A	201	1762-67.8	
1979-80	Vanderbilt	26	766-1798	.426	256-404	.634		1021-39.3	568-21	287	N/A	286	1788-68.8	
	Opponent		717-1703	.421	402-612	.657		1130-43.5	457-12	270	N/A	292	1836-70.6	
1980-81	Vanderbilt	28	852-2056	.414	344-504	.683		1046-37.4	536-24	309	N/A	325	2048-73.1	
	Opponent		902-1902	.474	359-525	.684		1310-46.8	526-16	377	N/A	283	2163-77.3	
1981-82	Vanderbilt	34	1101-2396	.460	455-679	.670		1467-43.1	611-25	486	113	331	2657-78.1	
	Opponent		1070-2529	.423	410-627	.653		1576-46.4	682-27	394	88	409	2550-75.0	
1982-83	Vanderbilt	26	806-1723	.468	348-518	.672		1032-39.7	466-24	271	89	208	1958-75.3	
	Opponent		805-1779	.453	338-513	.659		1112-42.8	495-22	296	51	230	1948-74.9	
1983-84	Vanderbilt	32	1014-2234	.454	499-729	.684		1361-42.5	606-25	382	105	401	2527-79.0	
	Opponent		905-2149	.421	434-651	.667		1398-43.7	647-18	381	84	268	2244-70.1	
1984-85	Vanderbilt	27	858-1915	.448	338-509	.664		1156-42.8	510-18	382	104	282	2054-76.1	
	Opponent		810-1810	.448	371-547	.678		1131-41.9	357	357	85	282	1991-73.7	
1985-86	Vanderbilt	31	1053-2247	.469	431-695	.620		1415-45.6	602-23	458	133	376	2539-81.9	
	Opponent		867-2093	.414	401-611	.656		1325-42.7	562-25	355	79	256	2145-69.2	
1986-87	Vanderbilt	33	1081-2386	.453	502-751	.668		1484-45.0	592-22	523	164	439	2664-80.7	
	Opponent		906-2191	.414	413-624	.662		1417-42.9	614-14	399	87	305	2215-67.1	
1987-88	Vanderbilt	28	818-1768	.463	407-559	.728	63-177	.356	1219-43.5	483-12	399	166	279	2104-75.1
	Opponent		735-1919	.383	363-562	.646	69-230	.300	1150-41.1	500-14	271	53	278	1903-68.0
1988-89	Vanderbilt	29	865-1840	.470	541-703	.770	53-145	.366	1195-41.2	472-8	480	91	335	2324-80.1
	Opponent		788-1878	.420	318-478	.665	70-191	.367	1077-37.1	587-17	377	89	284	1964-67.7
1989-90	Vanderbilt	34	1029-2034	.506	575-755	.762	65-140	.464	1386-40.8	540-8	592	143	383	2698-79.4
	Opponent		908-2235	.406	403-538	.632	92-267	.345	1207-35.5	637-23	407	88	379	2311-68.0
1990-91	Vanderbilt	31	894-1878	.476	452-601	.752	84-196	.429	1249-40.3	485-10	571	188	284	2324-75.0
	Opponent		786-1968	.399	378-550	.687	118-343	.344	1133-36.6	532-10	405	52	264	2068-66.7
1991-92	Vanderbilt	31	907-1834	.495	408-608	.671	141-366	.385	1243-40.1	499	525	196	293	2263-76.2
	Opponent		732-1955	.374	322-499	.645	112-357	.314	1154-37.2	583	403	53	246	1898-61.2
1992-93	Vanderbilt	33	916-1851	.495	439-619	.709	187-516	.362	1208-36.6	454-6	596	165	285	2485-74.5
	Opponent		760-2027	.375	309-449	.688	132-433	.305	1191-36.1	600	404	53	283	1961-59.4
1993-94	Vanderbilt	33	967-1975	.490	498-708	.703	220-551	.399	1288-39.0	550-16	666	169	279	2652-80.4
	Opponent		806-2096	.385	425-596	.713	172-510	.337	1220-37.0	646	422	58	272	2209-66.9
1994-95	Vanderbilt	35	1084-2167	.484	544-778	.699	185-507	.365	1611-46.0	542-11	676	193	300	2825-80.7
	Opponent		727-2125	.342	366-575	.637	160-534	.300	1149-32.8	678	398	75	287	1980-56.6
1995-96	Vanderbilt	31	879-1885	.466	470-659	.713	155-405	.383	1326-42.8	522-8	589	189	258	2383-76.9
	Opponent		725-1938	.374	403-591	.682	155-453	.342	1080-34.8	557	419	87	283	2008-64.8
1996-97	Vanderbilt	31	799-1908	.419	352-583	.604	190-526	.361	1334-43.0	522-7	485	172	286	2140-69.0
	Opponent		672-1892	.355	385-565	.681	119-465	.256	1226-39.5	558	384	85	271	1848-59.6
1997-98	Vanderbilt	29	740-1659	.446	370-560	.661	124-363	.342	1102-38.0	490-11	476	108	262	1974-68.1
	Opponent		667-1710	.390	379-523	.725	146-463	.315	1025-35.3	496	387	49	236	1859-64.1
1998-99	Vanderbilt	27	693-1573	.441	424-689	.615	96-307	.313	1086-40.2	511-6	416	144	223	1906-70.6
	Opponent		634-1648	.385	417-621	.671	130-418	.311	1019-37.7	571	373	61	235	1815-67.2
1999-00	Vanderbilt	34	875-1864	.469	422-660	.639	130-367	.354	1242-36.5	607-14	573	131	276	2302-67.7
	Opponent		676-1842	.367	447-676	.661	113-350	.323	1119-32.9	617	346	59	258	1912-56.2
2000-01	Vanderbilt	34	984-1806	.545	448-601	.745	210-503	.417	1196-35.2	502-10	709	77	177	2626-77.2
	Opponent		831-2040	.407	313-460	.680	178-479	.372	956-28.1	607	461	65	253	2153-63.3
2001-02	Vanderbilt	37	988-1897	.521	531-696	.763	177-476	.372	1266-34.2	458-4	605	83	208	2684-72.5
	Opponent		835-2109	.396	285-413	.690	165-535	.308	1008-27.2	670	421	66	233	2120-57.3
2002-03	Vanderbilt	32	867-1691	.513	425-594	.715	209-531	.394	1054-32.9	492-12	492	96	263	2368-74.0
	Opponent		757-1897	.399	349-483	.723	186-555	.335	1054-32.9	598	441	81	274	2049-64.0
2003-04	Vanderbilt	34	878-1886	.466	455-646	.704	187-500	.374	1255-36.9	592-10	554	95	330	2398-70.5
	Opponent		750-1909	.393	398-565	.704	189-589	.321	1109-32.6	627	441	102	296	2087-61.4
2004-05	Vanderbilt	32	928-1885	.492	421-565	.745	203-520	.390	1108-34.6	479-9	548	71	323	2480-77.5
	Opponent		709-1712	.414	330-484	.682	160-500	.320	999-31.2	535	383	90	227	1908-59.6
2005-06	Vanderbilt	32	823-1718	.479	406-531	.765	187-481	.389	1059-33.1	534-10	570	76	262	2239-70.0
	Opponent		727-1797	.405	339-495	.685	161-511	.315	1038-32.4	562	424	87	286	1954-61.1
2006-07	Vanderbilt	34	944-1866	.506	498-662	.752	209-478	.437	1155-34.0	653-10	613	95	281	2595-76.3
	Opponent		728-1876	.388	491-715	.687	159-534	.298	1103-32.4	602	381	92	294	2106-61.9
2007-08	Vanderbilt	34	902-1937	.466	394-590	.668	218-572	.381	1248-36.7	618-6	544	100	335	2416-71.1
	Opponent		670-1825	.367	425-622	.683	161-551	.292	1129-33.2	574	371	111	237	1926-56.6
2008-09	Vanderbilt	35	926-2042	.453	214-602	.355	450-614	.733	1207-34.5	582-4	542	67	355	2516-71.9
	Opponent		765-1886	.406	165-511	.323	366-533	.687	1197-34.2	619	406	87	181	2061-58.9

# YEARLY LEADERS

## Points

Season	Player	Points	Avg.
2008-09	Christina Wirth	582	16.6
2007-08	Christina Wirth	446	13.1
2006-07	Carla Thomas	551	16.2
2005-06	Carla Thomas	373	12.4
2004-05	Ashley Earley	589	18.4
2003-04	Jenni Benningfield	433	13.1
2002-03	Chantelle Anderson	581	18.2
2001-02	Chantelle Anderson	765	20.7
2000-01	Chantelle Anderson	722	21.2
1999-00	Chantelle Anderson	536	15.8
1998-99	Jennifer Holmes	288	10.7
1997-98	Na'Sheema Hillmon	376	13.0
1996-97	Michelle Palmisano	377	12.2
1995-96	Sheri Sam	612	20.4
1994-95	Sheri Sam	544	15.5
1993-94	Heidi Gillingham	500	15.2
1992-93	Heidi Gillingham	482	14.6
1991-92	Donna Harris	391	12.6
1990-91	Wendy Scholtens	664	21.4
1989-90	Wendy Scholtens	855	25.2
1988-89	Wendy Scholtens	653	22.5
1987-88	Wendy Scholtens	430	15.4
1986-87	Karen Booker	623	19.0
1985-86	Jackie Cowan	633	20.4
1984-85	Harriet Brumfield	393	14.6
1983-84	Donna Atkinson	510	15.9
1982-83	Harriet Brumfield	430	16.5
1981-82	Harriet Brumfield	671	19.7
1980-81	Gayle Kinzer	587	21.0
1979-80	Aljeanette Bramlett	439	18.3
1978-79	Ann Morrow	374	14.4
1977-78	Karen McGinn	395	16.5

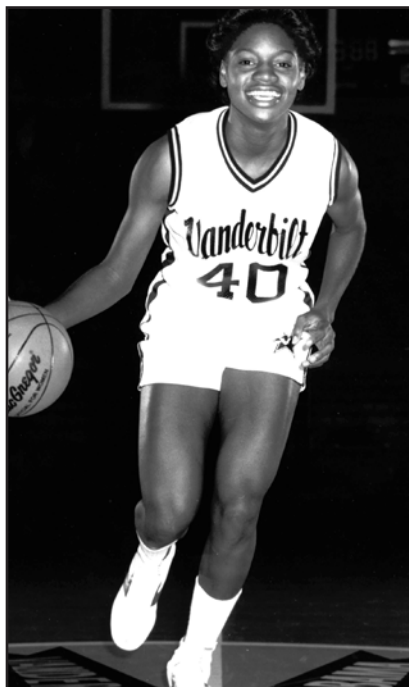

KAREN BOOKER LED THE COMMODORES IN POINTS (19.0) AND REBOUNDS (11.8) DURING THE 1986-87 SEASON EN ROUTE TO BECOMING THE FIRST FEMALE TO WIN THE DR. JIM ROBBINS AWARD THAT HONORED VANDERBILT'S TOP STUDENT-ATHLETE.

## Rebounds

Season	Player	Reb	Avg.
2008-09	Jennifer Risper	199	5.7
2007-08	Jennifer Risper	215	6.3
2006-07	Carla Thomas	217	6.4
2005-06	Carla Thomas	178	5.9
2004-05	Ashley Earley	300	9.4
2003-04	Ashley Earley	229	6.7
2002-03	Jenni Benningfield	253	7.9
2001-02	Zuzi Klimesova	268	7.2
2000-01	Zuzi Klimesova	276	8.1
1999-00	Zuzi Klimesova	250	7.4
1998-99	Jennifer Holmes	241	8.9
1997-98	Lisa Ostrom	195	6.7
1996-97	Na'Sheema Hillmon	255	8.2
1995-96	Sheri Sam	215	7.2
1994-95	Sheri Sam	291	8.3
1993-94	Sheri Sam	206	6.2
1992-93	Heidi Gillingham	242	7.3
1991-92	Heidi Gillingham	242	7.8
1990-91	Wendy Scholtens	333	10.7
1989-90	Wendy Scholtens	389	11.4
1988-89	Wendy Scholtens	315	10.9
1987-88	Wendy Scholtens	235	8.4
1986-87	Karen Booker	389	11.8
1985-86	Karen Booker	338	10.9
1984-85	Harriet Brumfield	199	7.4
1983-84	Harriet Brumfield	301	9.4
1982-83	Barbara Brackman	227	8.7
1981-82	Harriet Brumfield	361	10.6
1980-81	Gayle Kinzer	238	8.5
1979-80	Aljeanette Bramlett	180	7.5
1978-79	Teresa Lawrence	251	9.7
1977-78	Jan Jordan	245	10.7



DEBORAH DENTON WAS THE FIRST COMMODORE IN PROGRAM HISTORY TO LEAD THE TEAM IN ASSISTS AND STEALS FOR THREE CONSECUTIVE SEASONS (1987-1989).

## Assists

Season	Player	Assists	Avg.
2008-09	Jence Rhoads	132	3.8
2007-08	Jence Rhoads	114	3.4
2006-07	Dee Davis	189	5.6
2005-06	Dee Davis	212	6.8
2004-05	Dee Davis	192	6.0
2003-04	Dee Davis	137	4.7
2002-03	Ashley McElhiney	219	7.3
2001-02	Ashley McElhiney	159	4.3
2000-01	Ashley McElhiney	191	6.2
1999-00	Chavonne Hammond	121	3.6
1998-99	Ashley Smith	148	5.5
1997-98	Ashley Smith	193	6.7
1996-97	Nettie Respondek	130	4.2
1995-96	Ginger Jared	139	4.5
1994-95	Rhonda Blades	147	4.2
1993-94	Ginger Jared	183	5.5
1992-93	Rhonda Blades	156	4.7
1991-92	Jade Huntington	125	4.0
1990-91	Jade Huntington	142	4.9
1989-90	Jade Huntington	100	3.3
1988-89	Deborah Denton	140	4.8
1987-88	Deborah Denton	111	4.1
1986-87	Deborah Denton	156	4.9
1985-86	Donna Atkinson	82	2.6
1984-85	Barbara Brackman	88	3.5
1983-84	Lori Gross	140	4.4
1982-83	Donna Atkinson	78	3.0
1981-82	Cathy Bender	262	7.7
1980-81	Allison Floyd	116	4.5
1979-80	Allison Floyd	111	4.3
1978-79	Allison Floyd	116	4.5
1977-78	Allison Floyd	101	4.2

## Steals

Season	Player	Steals	Avg.
2008-09	Jennifer Risper	81	2.3
2007-08	Jennifer Risper	91	2.7
2006-07	Dee Davis	70	2.1
2005-06	Dee Davis	66	2.1
2004-05	Ashley Earley	67	2.1
2003-04	Hillary Hager	55	1.6
2002-03	Abi Ramsey	52	1.6
2001-02	Zuzi Klimesova	54	1.4
2000-01	Zuzi Klimesova	42	1.2
1999-00	Chavonne Hammond	67	1.9
1998-99	Ashley Smith	59	2.2
1997-98	Ashley Smith	59	2.0
1996-97	Na'Sheema Hillmon	61	2.0
1995-96	Sheri Sam	51	1.7
1994-95	Sheri Sam	70	2.0
1993-94	Rhonda Blades	62	1.9
1992-93	Rhonda Blades	64	1.9
1991-92	Jade Huntington	72	2.3
1990-91	Jade Huntington	73	2.5
1989-90	Jade Huntington	87	2.9
1988-89	Deborah Denton	92	3.2
1987-88	Deborah Denton	82	3.0
1986-87	Deborah Denton	123	3.8
1985-86	Karen Booker	87	2.8
1984-85	Donna Atkinson	68	2.5
1983-84	Donna Atkinson	89	2.8
1982-83	Donna Atkinson	67	2.6
1981-82	Cathy Bender	111	3.3
1980-81	Eva Lemeh	94	3.5
1979-80	Cathy Bender	82	3.2
1978-79	Allison Floyd	52	2.0

Current players in boldface.



# INDIVIDUAL GAME RECORDS

## Minutes Played

50	.....	Karen McGinn vs. Auburn (2OTs), 12-13-78
50	.....	Ann Morrow vs. Auburn (2OTs), 12-13-78
49	.....	Wendy Scholtens vs. Auburn (2OTs), 1-20-90
48	.....	Dee Davis at Mississippi State (2OTs), 2-3-05
48	.....	Carla Thomas at Mississippi State (2OTs), 2-3-05
47	.....	Zuzi Klimesova vs. Kansas (2OTs), 3-18-00
46	.....	Chavonne Hammond vs. Kansas (2OTs), 3-18-00
46	.....	Ashley Smith vs. George Washington (2OTs), 12-22-98
45	.....	Jennifer Risper at Indiana State (1OT), 11-14-07
45	.....	Christina Wirth at Indiana State (1OT), 11-14-07
45	.....	Dee Davis vs. Georgia (1OT), 2-28-05
45	.....	Hillary Hager vs. Louisville (1OT), 11-29-03
45	.....	Ashley McElhiney vs. Boston College (1OT), 3-24-03
45	.....	Zuzi Klimesova vs. Kentucky (1OT), 1-13-00
45	.....	Ashley Smith vs. Arkansas (1OT), 1-18-98
45	.....	Donna Harris vs. Auburn (2OTs), 1-20-90
45	.....	Donna Atkinson vs. Ole Miss (1OT), 12-3-83
45	.....	Lori Gross vs. Syracuse (1OT), 11-27-83
45	.....	Donna Atkinson vs. Syracuse (1OT), 11-27-83
45	.....	Donna Atkinson vs. Middle Tennessee (1OT), 2-16-83
45	.....	Jackie Cowan vs. Middle Tennessee (1OT), 2-16-83

## Most Points

41	.....	Chantelle Anderson vs. Mississippi State, 2-8-01
40	.....	Chantelle Anderson vs. Portland State, 12-23-01
39	.....	..... Sheri Sam vs. Harvard, 3-15-96
39	.....	Wendy Scholtens vs. Memphis State, 1-24-90
37	.....	Jackie Cowan vs. Cheyney State, 2-9-86
36	.....	Wendy Scholtens vs. David Lipscomb, 1-9-90
35	.....	Chantelle Anderson vs. Tennessee, 2-27-03
35	.....	Chantelle Anderson vs. Tennessee, 3-25-02
35	.....	Chantelle Anderson vs. James Madison, 12-2-01
35	.....	Donna Harris vs. Northern Illinois, 1-3-91
35	.....	Gayle Kinzer vs. Belmont, 11-21-81
34	.....	Jenni Benningfield vs. Louisville, 11-29-03
34	.....	Chantelle Anderson vs. Iowa State, 3-24-01
34	.....	Wendy Scholtens vs. Butler, 11-24-90
34	.....	Wendy Scholtens vs. UT-Chattanooga, 2-7-90
34	.....	Wendy Scholtens vs. Louisville, 1-4-89
34	.....	Jackie Cowan vs. Providence, 12-8-85
34	.....	Jackie Cowan vs. Tennessee Tech, 12-13-83
34	.....	Barbara Brackman vs. Tennessee, 12-6-82
33	.....	Carla Thomas at Mississippi State, 2-3-05
32	.....	Carla Thomas at UAB, 11-30-06
32	.....	Carla Thomas at Auburn, 1-13-05

## Field Goals Made

19	.....	Chantelle Anderson vs. Portland State, 12-23-00
17	.....	Wendy Scholtens vs. Memphis State, 1-24-90
17	.....	Jackie Cowan vs. Tennessee Tech, 12-13-84
16	.....	Carla Thomas at Mississippi State, 2-3-05
16	.....	Chantelle Anderson vs. Iowa State, 3-24-01
16	.....	Gayle Kinzer vs. Belmont, 1-19-81
15	.....	Chantelle Anderson vs. Wisconsin-Milwaukee, 11-30-01
15	.....	Zuzi Klimesova vs. Fordham, 11-27-99
15	.....	..... Sheri Sam vs. Harvard, 3-15-96
15	.....	Wendy Scholtens vs. David Lipscomb, 1-9-90
15	.....	Jackie Cowan vs. Cheyney State, 2-9-86
15	.....	Harriet Brumfield vs. Western Kentucky, 12-4-82
15	.....	Barbara Brackman vs. Tennessee, 1-4-82

## Field Goals Attempted

31	.....	Eva Lemeh vs. Georgia, 2-16-81
30	.....	Eva Lemeh vs. Tennessee Tech, 1-12-81
29	.....	Eva Lemeh vs. East Tennessee State, 1-15-81
29	.....	Gayle Kinzer vs. Belmont, 12-8-80
28	.....	Gayle Kinzer vs. Belmont, 1-19-81
25	.....	Carla Thomas at Mississippi State, 2-3-05
23	.....	Christina Wirth vs. Georgia, 3-6-09

## Field Goal Percentage

(min. 10 FGA)	.....	Heidi Gillingham vs. Arkansas, 2-16-93
1.000 (12-12)	.....	Wendy Scholtens vs. Campbell, 11-23-91
1.000 (10-10)	.....	Misty Lamb vs. Tennessee, 2-22-90
.950 (19-20)	.....	Chantelle Anderson vs. Portland State, 12-23-00
.929 (13-14)	.....	Wendy Scholtens vs. Missouri-KC, 1-30-88
.923 (12-13)	.....	Mara Cunningham vs. Eastern Kentucky, 1-3-96
.923 (12-13)	.....	Wendy Scholtens vs. Middle Tenn., 2-6-91
.917 (11-12)	.....	Ashley Earley vs. Tennessee, 2-13-05
.917 (11-12)	.....	Zuzi Klimesova vs. LSU, 1-27-02
.917 (11-12)	.....	Sheri Sam vs. Wingate, 12-28-95
.909 (10-11)	.....	Liz Sherwood at Clemson, 11-20-07
.909 (10-11)	.....	Christina Wirth vs. Arkansas, 1-4-07
.909 (10-11)	.....	Chantelle Anderson vs. Duquesne, 1-6-03
.909 (10-11)	.....	Heidi Gillingham vs. Texas Southern, 12-7-93
.900 (9-10)	.....	Liz Sherwood vs. Tennessee, 2-12-06
.900 (9-10)	.....	Chantelle Anderson vs. Holy Cross, 1-6-03
.900 (9-10)	.....	Chantelle Anderson vs. Temple, 12-9-01
.882 (15-17)	.....	Chantelle Anderson vs. Mississippi State, 2-8-01
.875 (14-16)	.....	Carolyn Peck vs. West Virginia, 12-11-87

## 3-Pointers Made

8	.....	Merideth Marsh vs. Florida, 2-12-09
8	.....	Abi Ramsey vs. Florida, 1-30-05
7	.....	Caroline Williams vs. William & Mary, 12-30-05
7	.....	Caroline Williams vs. Charleston Southern, 11-25-05
7	.....	Jillian Danker vs. Idaho State, 3-17-01
7	.....	Julie Powell vs. Auburn, 2-17-91
6	.....	Caroline Williams, 5x, last vs. South Carolina, 2-18-07
6	.....	Abi Ramsey, 4x, last vs. Siena, 11-27-04
6	.....	Paige Redman, 3x, last vs. Cal-Santa Barbara, 12-13-98
6	.....	Michelle Palmisano, 3x, last vs. South Carolina, 1-5-97
6	.....	Shelley Jarrard, 2x, last vs. Auburn, 2-21-93
6	.....	Christina Wirth vs. Cal State Fullerton, 12-4-08
6	.....	Jillian Danker vs. LSU, 3-2-01
6	.....	Nettie Respondek vs. Arkansas, 1-12-97
6	.....	Rhonda Blades vs. Mississippi State, 1-29-95
6	.....	Julie Powell vs. Texas Tech, 11-20-93

## 3-Pointers Attempted

15	.....	Caroline Williams (6-15) at N.C. State, 11-30-05
15	.....	Rhonda Blades (3-15) vs. Montana, 11-17-94
<b>13</b>	.....	<b>Merideth Marsh, 2x, last (8-13) vs. Florida, 2-12-09</b>
13	.....	Caroline Williams (4-13) vs. Ole Miss, 1-7-07
13	.....	Abi Ramsey (8-13) vs. Florida, 1-30-05
13	.....	Abi Ramsey (3-13) vs. Tennessee, 2-13-05
13	.....	Michelle Palmisano (6-13) vs. South Carolina, 1-5-97
<b>12</b>	.....	<b>Merideth Marsh (2-12) vs. Montana, 3-22-08</b>
12	.....	Caroline Williams (6-12) vs. Mississippi State, 2-15-07
12	.....	Abi Ramsey (2-12) vs. Louisville, 1-2-03
12	.....	Michelle Palmisano (5-12) vs. Washington, 3-15-97
12	.....	Paige Redman (6-12) vs. DePaul, 2-19-97
12	.....	Julie Powell (6-12) vs. Texas Tech, 3-28-94
12	.....	Shelley Jarrard (3-12) vs. Florida, 1-24-93
12	.....	Shelley Jarrard (6-12) vs. Auburn, 2-21-93

Current players in boldface.

# INDIVIDUAL GAME RECORDS

## 3-Point Percentage

(min. 4 FGM)

1.000	Christina Wirth (6-6) vs. Cal State Fullerton, 12-2-08
<b>1.000</b>	<b>Merideth Marsh (5-5), 2x, last vs. Alabama, 2-1-09</b>
1.000	Christina Wirth (5-5) vs. Florida, 3-2-07
1.000	Hillary Hager (5-5) vs. Boston College, 3-24-03
1.000	Jillian Danker (5-5) vs. Tennessee, 2-22-01
1.000	Christina Wirth (4-4), 2x, last vs. Belmont, 11-23-07
1.000	Ashley McElhiney (4-4), 3x, last vs. Harvard, 12-1-02
1.000	Abi Ramsey (4-4) vs. Vermont, 12-22-01
1.000	Shelley Jarrard (4-4) vs. Southwest Missouri, 12-5-92
1.000	Deborah Denton (4-4), 2x, last vs. Ole Miss, 1-13-88
<b>.833</b>	<b>Merideth Marsh (5-6) vs. Arkansas, 1-29-09</b>
.833	Christina Wirth (5-6) vs. Florida, 2-12-09
.833	Abi Ramsey (5-6) vs. Florida, 3-6-03
.833	Ashley McElhiney (5-6), 2x, last vs. Iowa State, 3-24-01
.800	Christina Wirth (4-5), 2x, last vs. UAB, 11-9-07
.800	Caroline Williams (4-5), 4x, last vs. Florida, 3-2-07
.800	Jenni Benningfield (4-5) vs. Georgia, 3-7-03
.800	Michelle Palmisano (4-5) vs. Alabama, 2-19-96
.800	Paige Redman (4-5) vs. Wingate, 12-28-95
.800	Julie Powell (4-5) vs. Oral Roberts, 1-14-93
.800	Donna Harris (4-5) vs. Kentucky, 2-12-92

## Free Throws Made

18	Ashley McElhiney vs. LSU, 2-15-01
18	Wendy Scholtens vs. Tennessee Tech, 1-11-89
15	Chantelle Anderson vs. Tennessee, 2-27-03
15	Deborah Denton vs. Alabama, 2-4-89
14	Chantelle Anderson vs. North Carolina, 3-23-02
14	Ashley McElhiney vs. Tennessee, 3-1-01
14	Rhonda Blades vs. Alabama, 12-13-92
14	Wendy Scholtens vs. Virginia, 11-26-89
14	Harriet Brumfield vs. Tennessee State, 2-6-82
13	Wendy Scholtens vs. Alabama, 2-3-90
12	Dee Davis vs. South Carolina, 1-9-05
<b>10</b>	<b>Merideth Marsh vs. Georgia, 3-3-07</b>
10	Carla Thomas vs. Charleston Southern, 11-25-05
10	Dee Davis vs. Florida, 2-20-05

## Free Throws Attempted

19	Ashley McElhiney vs. LSU, 2-15-01
18	Wendy Scholtens vs. Tennessee Tech, 1-11-89
17	Chantelle Anderson vs. Tennessee, 2-27-03
17	Karen Booker vs. Louisville, 2-18-86
16	Chantelle Anderson vs. North Carolina, 3-23-02
16	Ashley McElhiney vs. Tennessee, 3-1-01
16	Chantelle Anderson vs. James Madison, 12-2-00
16	Jennifer Holmes vs. Georgia, 2-14-98
16	Harriet Brumfield vs. Alabama, 2-85
15	Karen Booker vs. Illinois, 2-2-86
15	Harriet Brumfield vs. Tennessee State, 2-6-82
13	Ashley Earley at Auburn, 1-13-05
13	Dee Davis vs. South Carolina, 1-9-05

## Free Throw Percentage

(min. 10 made)

1.000	Wendy Scholtens (18-18) vs. Tennessee Tech, 1-1-89
1.000	Deborah Denton (15-15) vs. Alabama, 2-4-89
1.000	Wendy Scholtens (12-12) vs. Mississippi State, 1-6-91
1.000	Wendy Scholtens (12-12) vs. Butler, 11-24-90
1.000	Wendy Scholtens (12-12) vs. LSU, 2-17-90
1.000	Wendy Scholtens (12-12) vs. Morehead, 12-16-89
1.000	Wendy Scholtens (12-12) vs. Wright, 12-10-89
<b>1.000</b>	<b>Merideth Marsh (10-10) vs. Georgia, 3-3-07</b>
1.000	Carla Thomas (10-10) vs. Charleston Southern, 11-25-05
1.000	Dee Davis (10-10) vs. Florida, 2-20-05
1.000	Jenni Benningfield (10-10) at Arkansas, 1-29-04
1.000	Deborah Denton (10-10) vs. Louisville, 1-4-89
1.000	Harriet Brumfield (10-10) vs. Florida, 1-29-84
.947	Ashley McElhiney (18-19) vs. LSU, 2-15-01

## Rebounds

22	Wendy Scholtens vs. David Lipscomb, 1-9-90
22	Wendy Scholtens vs. Wright State, 12-10-89
22	Barbara Brackman vs. Union, 1-4-83
21	Wendy Scholtens vs. Louisville, 1-4-89
21	Karen Booker vs. Ole Miss, 1-8-87
20	Wendy Scholtens vs. Notre Dame, 1-8-89
20	Harriet Brumfield vs. Kentucky, 1-22-84
20	Harriet Brumfield vs. Western Kentucky, 12-11-82
20	Jan Jordan vs. Sewanee, 1978
19	Jennifer Holmes vs. Florida, 2-24-99
19	Wendy Scholtens vs. Loyola (Calif.), 11-30-90
19	Wendy Scholtens vs. Morehead State, 12-16-89
19	Karen Booker vs. Mississippi State, 1-25-86
19	Teresa Lawrence vs. Florida, 1-29-79
19	Jan Jordan vs. David Lipscomb, 12-78
17	Carla Thomas at Mississippi State, 2-3-05
16	Ashley Earley at Mississippi State, 2-3-05

## Assists

17	Ashley McElhiney vs. Louisville, 1-2-03
15	Ashley Smith vs. Hampton, 11-29-98
14	Cathy Bender vs. UT-Chattanooga, 2-23-82
14	Cathy Bender vs. Tennessee, 1-4-82
14	Cathy Bender vs. Belmont, 12-20-81
13	Ashley McElhiney vs. Tennessee-Martin, 12-22-02
13	Ashley Smith vs. Washington, 12-6-97
13	Barbara Brackman vs. Northern Illinois, 12-22-84
13	Allison Floyd vs. Alabama, 11-19-80
12	Dee Davis vs. UAB, 11-30-06
12	Katie Antony at Saint Louis, 12-21-03
12	Ashley McElhiney vs. Purdue, 12-7-02
12	Ashley McElhiney vs. Western Kentucky, 11-21-01
12	Ashley McElhiney vs. Howard, 1-4-01
12	Ashley Smith vs. Fairfield, 12-22-99
12	Ashley Smith vs. Georgia, 2-13-98
12	Ashley Smith vs. Cleveland State, 12-31-97
12	Ashley Smith vs. North Texas, 11-30-97
12	Ginger Jared vs. Florida, 3-5-94
12	Donna Harris vs. Texas Southern, 12-7-93
12	Lori Gross vs. Georgia, 1-14-84

## Steals

11	Eva Lemeh vs. Murray State, 12-13-80
9	Karen Booker vs. Georgia, 2-15-87
9	Deborah Denton vs. New Mexico State, 1-5-87
9	Cathy Bender vs. East Tennessee State, 3-82
8	Jade Huntington vs. Butler, 11-24-90
8	Jade Huntington vs. Tennessee State, 12-5-89
8	Karen Booker vs. Southwest Missouri, 12-29-85
8	Cathy Bender vs. Western Kentucky, 12-4-81

## Blocked Shots

10	Angela Gorsica vs. Wingate, 12-28-95
10	Heidi Gillingham vs. Middle Tennessee, 1-30-92
9	Heidi Gillingham vs. Tennessee State, 12-10-91
8	Angela Gorsica vs. DePaul, 2-19-97
8	Angela Gorsica vs. LSU, 2-8-97
8	Angela Gorsica vs. Southern Illinois, 2-4-97
8	Angela Gorsica vs. Holy Cross, 1-3-97
8	Angela Gorsica vs. Northwestern, 1-1-97
8	Angela Gorsica vs. Manhattan, 11-27-95
8	Angela Gorsica vs. Georgia, 1-15-95
8	Heidi Gillingham vs. Auburn, 2-21-93
8	Heidi Gillingham vs. Texas Southern, 12-7-93
8	Heidi Gillingham vs. Miami (Ohio), 2-15-92
8	Heidi Gillingham vs. Middle Tennessee, 2-6-91
8	Wendy Scholtens vs. Mississippi State, 1-28-89
8	Karen Booker vs. Southwest Missouri, 12-29-85
8	Jackie Cowan vs. Providence, 12-7-85
8	Barbara Brackman vs. Austin Peay, 12-2-81



# INDIVIDUAL SEASON RECORDS

## Minutes Played

1298	..... Ashley McElhiney, 35.1, 37 games, 2001-02
1223	..... Zuzi Klimesova, 33.1, 37 games, 2001-02
1220	..... Hillary Hager, 35.9, 34 games, 2003-04
1192	..... Donna Atkinson, 37.3 mpg, 32 games, 1983-84
1188	..... Wendy Scholtens, 34.9 mpg, 34 games, 1989-90
1179	..... Zuzi Klimesova, 34.7, 34 games, 2000-01
1178	..... Chavonne Hammond, 33.6 mpg, 34 games, 1999-00
1176	..... Christina Wirth, 33.6 mpg, 35 games, 2008-09
1160	..... Cathy Bender, 34.1 mpg, 34 games, 1981-82
1142	..... Zuzi Klimesova, 33.6, 34 games, 1999-00

## Most Points

855	..... Wendy Scholtens, SH34, 1989-90
765	..... Chantelle Anderson, SH35, 2001-02
722	..... Chantelle Anderson, SH41, 2000-01
671	..... Harriet Brumfield, SH33, 1981-82
664	..... Wendy Scholtens, SH34, 1990-91
653	..... Wendy Scholtens, SH34, 1988-89
639	..... Barbara Brackman, SH34, 1981-82
633	..... Jackie Cowan, SH37, 1985-86
623	..... Karen Booker, SH31, 1986-87
612	..... Sheri Sam, SH30, 1995-96

## Field Goals Made

309	..... Wendy Scholtens, 1989-90
295	..... Chantelle Anderson, 2001-02
292	..... Chantelle Anderson, 2000-01
277	..... Barbara Brackman, 1981-82
269	..... Harriet Brumfield, 1981-82
265	..... Jackie Cowan, 1985-86
253	..... Wendy Scholtens, 1990-91
244	..... Sheri Sam, 1995-96
242	..... Gayle Kinzer, 1980-81
241	..... Aljeanette Bramlett, 1981-82

## Field Goals Attempted

571	..... Barbara Brackman, 1981-82
561	..... Gayle Kinzer, 1980-81
525	..... Wendy Scholtens, 1989-90
517	..... Karen Booker, 1986-87
515	..... Eva Lemeh, 1980-81
511	..... Harriet Brumfield, 1981-82
508	..... Aljeanette Bramlett, 1981-82
504	..... Jackie Cowan, 1985-86
475	..... Christina Wirth, 2008-09
463	..... Donna Atkinson, 1983-84

## Field Goal Percentage

.723	..... *Chantelle Anderson (292-404), 2000-01
.662	..... Liz Sherwood (129-195), 2006-07
.647	..... Chantelle Anderson (295-456), 2001-02
.642	..... Liz Sherwood (172-268), 2005-06
.640	..... Ashley Earley (240-375), 2004-05
.636	..... Chantelle Anderson (217-341), 2002-03
.627	..... Liz Sherwood (163-260), 2007-08
.625	..... Heidi Gillingham (212-339), 1992-93
.617	..... Wendy Scholtens (169-274), 1987-88
.602	..... Nicole Jules (103-171), 2005-06
.592	..... Heidi Gillingham (161-272), 1991-92



Former Commodore Ashley McElhiney holds the record for most minutes played in a single season with 1,298.



Abi Ramsey posted three of the 10 three-point seasons in Vanderbilt History with 87, 71 and 67 treys in her last three years.

## 3-Pointers Made

95	..... Caroline Williams, 2005-06
91	..... Caroline Williams, 2006-07
87	..... Abi Ramsey, 2004-05
83	..... Michelle Palmisano, 1996-97
81	..... Merideth Marsh, 2008-09
80	..... Christina Wirth, 2008-09
76	..... Shelley Jarrard, 1992-93
71	..... Christina Wirth, 2007-08
71	..... Abi Ramsey, 2002-03
69	..... Julie Powell, 1993-94
68	..... Hillary Hager, 2003-04

## 3-Pointers Attempted

218	..... Michelle Palmisano, 1996-97
214	..... Caroline Williams, 2005-06
212	..... Abi Ramsey, 2004-05
211	..... Christina Wirth, 2008-09
207	..... Merideth Marsh, 2008-09
204	..... Shelley Jarrard, 1992-93
191	..... Rhonda Blades, 1994-95
187	..... Caroline Williams, 2006-07
180	..... Abi Ramsey, 2002-03
179	..... Merideth Marsh, 2007-08
171	..... Christina Wirth, 2007-08
171	..... Paige Redman, 1996-97

## 3-Point Percentage

.505	..... Caroline Williams (48-95), 2004-05
.495	..... Donna Harris (45-91), 1989-90
.487	..... Caroline Williams (91-187), 2006-07
.478	..... Jillian Danker (66-138), 2000-01
.473	..... Julie Powell (69-146), 1993-94
.473	..... Julie Powell (43-91), 1990-91
.463	..... Michelle Palmisano (38-82), 1995-96
.448	..... Hillary Hager (43-96), 2002-03
.444	..... Caroline Williams (95-214), 2005-06
.438	..... Christina Wirth (53-121), 2006-07

# INDIVIDUAL SEASON RECORDS

## Free Throws Made

236	Wendy Scholtens, 1989-90
197	Wendy Scholtens, 1988-89
170	Chantelle Anderson, 2001-02
156	Wendy Scholtens, 1990-91
153	Karen Booker, 1986-87
147	Chantelle Anderson, 2002-03
134	Chantelle Anderson, 2000-01
133	Harriet Brumfield, 1981-82
117	Dee Davis, 2004-05
111	Sheri Sam, 1995-96

## Free Throws Attempted

264	Wendy Scholtens, 1989-90
250	Karen Booker, 1986-87
225	Wendy Scholtens, 1988-89
220	Chantelle Anderson, 2001-02
202	Karen Booker, 1985-86
196	Chantelle Anderson, 2002-03
194	Harriet Brumfield, 1981-82
185	Chantelle Anderson, 2000-01
179	Wendy Scholtens, 1990-91
168	Harriet Brumfield, 1983-84

## Free Throw Percentage

(minimum of 50 attempts)

<b>.900</b>	<b>Merideth Marsh (45-50), 2008-09</b>
.894	Wendy Scholtens (236-264), 1989-90
.883	Jillian Danker (68-77), 2001-02
.876	Wendy Scholtens (197-225), 1988-89
.872	Wendy Scholtens (156-179), 1990-91
.871	Christina Wirth (54-62), 2006-07
.867	Julie Powell (85-98), 1992-93
.867	Caroline Williams (52-60), 2006-07
.863	Ashley McElhiney (101-117), 2000-01
.863	Dana Turner (44-51), 1982-83

## Rebounds

389	Karen Booker, 11.8 in 33 games, 1986-87
389	Wendy Scholtens, 11.4 in 34 games, 1989-90
361	Harriet Brumfield, 10.6 in 34 games, 1981-82
338	Karen Booker, 10.9 in 31 games, 1985-86
333	Wendy Scholtens, 10.7 in 31 games, 1990-91
315	Wendy Scholtens, 10.9 in 29 games, 1988-89
301	Harriet Brumfield, 9.4 in 32 games, 1983-84
300	Ashley Earley, 9.4 in 32 games, 2004-05
291	Sheri Sam, 8.3 in 35 games, 1994-95
283	Barbara Brackman, 8.6 in 33 games, 1981-82
268	Zuzi Klimesova, 7.2 in 37 games, 2001-02

## Assists

262	Cathy Bender, 7.7 in 34 games, 1981-82
219	Ashley McElhiney, 7.3 in 30 games, 2002-03
212	Dee Davis, 6.8 in 31 games, 2005-06
193	Ashley Smith, 6.7 in 29 games, 1997-98
192	Dee Davis, 6.0 in 32 games, 2004-05
191	Ashley McElhiney, 6.2 in 31 games, 2000-01
189	Dee Davis, 5.6 in 34 games, 2006-07
183	Ginger Jared, 5.5 in 33 games, 1993-94
159	Ashley McElhiney, 15.9 in 37 games, 2001-02
156	Rhonda Blades, 4.7 in 33 games, 1993-94
156	Rhonda Blades, 4.7 in 33 games, 1992-93
156	Deborah Denton, 4.9 in 32 games, 1986-87

## Steals

123	Deborah Denton, 3.8 in 32 games, 1986-87
112	Karen Booker, 3.4 in 33 games, 1986-87
111	Cathy Bender, 3.3 in 34 games, 1981-82
94	Eva Lemeh, 3.5 in 27 games, 1980-81
92	Deborah Denton, 3.2 in 29 games, 1988-89
<b>91</b>	<b>Jennifer Risper, 2.7 in 34 games, 2007-08</b>
89	Donna Atkinson, 2.8 in 32 games, 1983-84
87	Karen Booker, 2.9 in 30 games, 1989-90
87	Jade Huntington, 2.9 in 30 games, 1989-90
84	Cathy Bender, 3.2 in 26 games, 1979-80

## Blocked Shots

*131	Heidi Gillingham, *4.2 in 31 games, 1991-92
118	Angela Gorsica, 3.8 in 31 games, 1996-97
106	Angela Gorsica, 3.0 in 35 games, 1994-95
105	Heidi Gillingham, 3.2 in 33 games, 1992-93
90	Heidi Gillingham, 2.7 in 33 games, 1993-94
89	Angela Gorsica, 3.1 in 29 games, 1995-96
87	Heidi Gillingham, 2.8 in 34 games, 1990-91
68	Wendy Scholtens, 2.0 in 34 games, 1989-90
66	Karen Booker, 2.0 in 33 games, 1986-87
57	Carolyn Peck, 2.0 in 28 games, 1987-88

## Number of 40-Minute Games

(Overtime Games Not Included)

15	Donna Atkinson, 1982-83
14	Ashley McElhiney, 2002-03
14	Ashley McElhiney, 2000-01
11	Christina Wirth, 2008-09
10	Wendy Scholtens, 1990-91
9	Ashley McElhiney, 2001-02
9	Donna Atkinson, 1983-84
8	Wendy Scholtens, 1989-90
7	Christina Wirth, 2007-08
7	Hillary Hager, 2003-04
7	Chavonne Hammond, 1999-00
7	Cathy Bender, 1981-82
7	Ann Morrow, 1978-79
7	Wendy Scholtens, 1988-89

\* - SEC record



**CATHY BENDER DISHED OUT 262 ASSISTS IN 34 GAMES DURING THE 1981-82 SEASON, STILL A SCHOOL RECORD.**

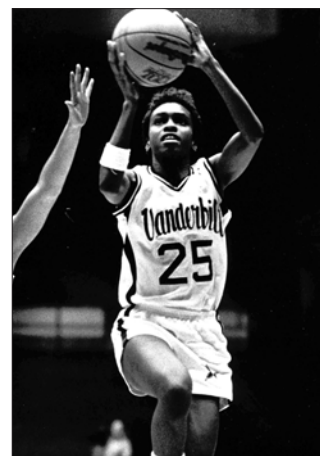

**DONNA ATKINSON LOGGED 40 MINUTES OF PLAYING TIME IN 15 OF VU'S 26 GAMES DURING THE 1982-83 CAMPAIGN.**



# INDIVIDUAL CAREER RECORDS



*Chantelle Anderson completed her career with a .651 field goal percentage (1020-1568), tops in Commodore history.*

## Minutes Played

4249	.....	Zuzi Klimesova, 32.2 avg., 1999-02
4185	.....	Ashley McElhiney, 31.7 avg., 2000-03
4184	.....	Donna Atkinson, 36.1 avg., 1983-86
4076	.....	Wendy Scholtens, 33.4 avg., 1988-91
3976	.....	Chantelle Anderson, 29.0 avg., 2000-03
3814	.....	Dee Davis, 30.3 avg., 2004-07
3789	.....	Jenni Benningfield, 27.8 avg., 2001-04
3779	.....	Christina Wirth, 28.2 avg., 2006-09
3659	.....	Donna Harris, 28.4 avg., 1990-94
3581	.....	Jackie Cowan, 30.9 avg., 1983-86
3518	.....	Allison Floyd, 34.5 avg., 1978-81

## Points

2604	.....	Chantelle Anderson (GH41), 2000-03
2602	.....	Wendy Scholtens (GH39), 1988-91
1956	.....	Harriet Brumfield (GH33), 1982-85
1875	.....	Jackie Cowan (GH37), 1983-86
1867	.....	Zuzi Klimesova (GH16), 1999-02
1774	.....	Carla Thomas (GH32), 2004-07
1656	.....	Donna Atkinson (GH32), 1983-86
1631	.....	Barbara Brackman (GH34), 1982-85
1596	.....	Christina Wirth (GH28), 2006-09
1593	.....	Heidi Gillingham (GH27), 1991-94
1537	.....	Sheri Sam (GH39), 1992-96
1522	.....	Karen Booker (GH31), 1984-87

## Points Per Game\*

21.3	.....	Wendy Scholtens (122 games), 1988-91
19.0	.....	Chantelle Anderson (137 games), 2000-03
16.4	.....	Harriet Brumfield (119 games), 1982-85
16.2	.....	Jackie Cowan (116 games), 1983-86
14.3	.....	Donna Atkinson (116 games), 1983-86
14.1	.....	Zuzi Klimesova (132 games), 1999-02
14.1	.....	Barbara Brackman (116 games), 1982-85
13.6	.....	Carla Thomas (130 games), 2004-07
12.8	.....	Karen Booker (119 games), 1984-87
12.6	.....	Sheri Sam (122 games), 1992-96

## Field Goals Made

1020	.....	Chantelle Anderson, 7.4 pg, 137 games, 2000-03
959	.....	Wendy Scholtens, 7.9 pg, 122 games, 1988-91
800	.....	Jackie Cowan, 6.9 pg, 116 games, 1983-86
779	.....	Zuzi Klimesova, 5.9 pg, 132 games, 1999-00
767	.....	Harriet Brumfield, 6.4 pg, 119 games, 1982-85
728	.....	Donna Atkinson, 6.3 pg, 116 games, 1983-86
706	.....	Carla Thomas, 5.4 pg, 130 games, 2004-07
688	.....	Heidi Gillingham, 5.4 pg, 128 games, 1991-94
667	.....	Barbara Brackman, 5.8 pg, 116 games, 1982-85
625	.....	Sheri Sam, 5.1 pg, 122 games, 1992-96

## Field Goals Attempted

1655	.....	Wendy Scholtens, 1988-91
1568	.....	Chantelle Anderson, 2000-03
1568	.....	Jackie Cowan, 1983-86
1527	.....	Donna Atkinson, 1983-86
1520	.....	Harriett Brumfield, 1982-85
1509	.....	Barbara Brackman, 1982-85
1409	.....	Zuzi Klimesova, 1999-00
1347	.....	Karen Booker, 1984-87
1301	.....	Carla Thomas, 2004-07
1244	.....	Christina Wirth, 2006-09
1182	.....	Jenni Benningfield, 2001-04

## Field Goal Percentage

.651	.....	Chantelle Anderson (1020-1568), 2000-03
.642	.....	Liz Sherwood (464-723), 2006-08
.587	.....	Heidi Gillingham (688-1172), 1991-94
.579	.....	Wendy Scholtens (959-1655), 1988-91
.578	.....	Ashley Earley (550-951), 2002-05
.552	.....	Zuzi Klimesova (779-1409), 1999-00
.546	.....	Sheri Sam (625-1145), 1992-96
.543	.....	Carla Thomas (706-1301), 2004-07
.537	.....	Mara Cunningham (436-812), 1991-96
.514	.....	Misty Lamb (535-1040), 1990-93

## 3-Pointers Made

252	.....	Abi Ramsey, 2002-05
238	.....	Caroline Williams, 2004-07
235	.....	Christina Wirth, 2006-09
203	.....	Julie Powell, 1991-94
179	.....	Michelle Palmisano, 1995-97
173	.....	Paige Redman, 1996-99
171	.....	Rhonda Blades, 1992-95
<b>168</b>	.....	<b>Merideth Marsh, 2007-Present</b>
165	.....	Ashley McElhiney, 2000-03
162	.....	Ginger Jared, 1992-96
158	.....	Jillian Danker, 1999-02

## 3-Pointers Attempted

620	.....	Abi Ramsey, 2002-05
573	.....	Christina Wirth, 2006-09
512	.....	Caroline Williams, 2004-07
477	.....	Paige Redman, 1996-99
471	.....	Rhonda Blades, 1992-95
460	.....	Julie Powell, 1991-94
456	.....	Michelle Palmisano, 1995-97
<b>428</b>	.....	<b>Merideth Marsh, 2007-Present</b>
410	.....	Ginger Jared, 1992-96
404	.....	Ashley McElhiney, 2000-03
387	.....	Jillian Danker, 1999-02

# INDIVIDUAL CAREER RECORDS

## 3-Point Percentage

(min. 95 FGM)

.465	Caroline Williams (238-512), 2004-07
.441	Julie Powell (203-460), 1991-94
.420	Hillary Hager (142-338), 2001-04
.410	Christina Wirth (235-573), 2006-09
.408	Ashley McElhiney (165-404), 2000-03
.408	Jillian Danker (158-387), 1999-02
.406	Abi Ramsey (252-620), 2002-05
.395	Ginger Jared (162-410), 1992-96
.394	Donna Harris (145-368), 1990-94
.393	Michelle Palmisano (179-456), 1995-97
<b>.393</b>	<b>Merideth Marsh (168-428), 2007-Present</b>

## Free Throws Made

681	Wendy Scholtens, 5.6 pg, 122 games, 1988-91
555	Chantelle Anderson, 4.1 pg, 137 games, 2000-03
422	Harriet Brumfield, 3.5 pg, 119 games, 1982-85
360	Carla Thomas, 2.8 pg, 130 games, 2004-07
334	Karen Booker, 2.8 pg, 119 games, 1984-87
332	Dee Davis, 2.6 pg, 126 games, 2004-07
303	Donna Harris, 2.3 pg, 129 games, 1990-94
298	Ashley McElhiney, 2.3, 132 games, 2000-03
297	Barbara Brackman, 2.6 pg, 116 games, 1982-85
292	Zuzi Klimesova, 2.2, 132 games, 1999-02

## Free Throws Attempted

785	Wendy Scholtens, 6.4 pg, 122 games, 1988-91
751	Chantelle Anderson, 5.5 pg, 137 games, 2000-03
641	Karen Booker, 5.4 pg, 119 games, 1984-87
623	Harriet Brumfield, 5.2 pg, 119 games, 1982-85
447	Carla Thomas, 3.4 pg, 130 games, 2004-07
432	Barbara Brackman, 3.7 pg, 116 games, 1982-85
421	Ashley Earley, 3.1 pg, 135 games, 2002-05
413	Dee Davis, 3.3 pg, 126 games, 2004-07
404	Zuzi Klimesova, 3.1 pg, 132 games, 1999-00
393	Donna Harris, 3.0 pg, 129 games, 1990-94

## Free Throw Percentage

(min. 160 FTM)

.868	Wendy Scholtens (681-785), 1988-91
.805	Ashley McElhiney (298-370), 2000-03
.805	Carla Thomas (360-447), 2004-07
.804	Dee Davis (332-413), 2004-07
.793	Christina Wirth (195-246), 2006-09
.789	Julie Powell (195-247), 1991-94
.771	Donna Harris (303-393), 1990-94
.760	Jackie Cowan (273-359), 1983-86
.759	Rhonda Blades (252-332), 1992-95
.758	Donna Atkinson (160-211), 1983-86
.751	Jennifer Risper (259-345), 2006-09

## Rebounds

1272	Wendy Scholtens, 10.4 pg, 122 games, 1988-91
1096	Karen Booker, 9.2 pg, 119 games, 1984-87
1067	Harriet Brumfield, 9.0 pg, 119 games, 1982-85
964	Zuzi Klimesova, 7.3 pg, 132 games, 1999-00
872	Heidi Gillingham, 6.8 pg, 128 games, 1991-94
851	Jenni Benningfield, 6.3 pg, 136 games, 2001-04
843	Na'Sheema Hillmon, 6.7 pg, 125 games, 1995-98
834	Barbara Brackman, 7.2 pg, 116 games, 1982-85
822	Chantelle Anderson, 6.0 p.g, 137 games, 2000-03
811	Ashley Earley, 6.0 pg, 135 games, 2002-05

## Assists

730	Dee Davis, 5.8 pg, 126 games, 2004-07
673	Ashley McElhiney, 5.1 pg, 132 games, 2000-03
516	Ginger Jared, 3.9 pg, 132 games, 1993-96
505	Rhonda Blades, 3.8 pg, 132 games, 1992-95
459	Ashley Smith, 5.1 pg, 90 games, 1998-00
445	Deborah Denton, 3.8 pg, 117 games, 1986-89
444	Allison Floyd, 4.4 pg, 102 games, 1978-81
410	Cathy Bender, 3.9 pg, 105 games, 1979-82
402	Jade Huntington, 3.8 pg, 119 games, 1989-92
378	Donna Harris, 2.9 pg, 129 games, 1990-94

## Steals

338	Deborah Denton, 2.9 pg, 117 games, 1986-89
293	Karen Booker, 2.5 pg, 119 games, 1984-87
286	Donna Atkinson, 2.5 pg, 116 games, 1983-86
277	Cathy Bender, 2.6 pg, 105 games, 1979-82
263	Jade Huntington, 2.2 pg, 119 games, 1989-92
241	Dee Davis, 1.9 pg, 126 games, 2004-07
235	Jackie Cowan, 2.0 pg, 116 games, 1983-86
221	Jennifer Risper, 1.8, 120 games, 2006-09
218	Rhonda Blades, 1.7 pg, 132 games, 1992-95
211	Wendy Scholtens, 1.7 pg, 122 games, 1988-91

## Blocked Shots

413	Heidi Gillingham, 3.2 pg, 128 games, 1991-94
368	Angela Gorsica, 2.9 pg, 127 games, 1994-97
217	Wendy Scholtens, 1.8 pg, 122 games, 1988-91
181	Chantelle Anderson, 1.3, 137 games, 2000-03
180	Carolyn Peck, 1.5 pg, 117 games, 1985-88
144	Carla Thomas, 1.1 pg, 130 games, 2004-07
128	Mara Cunningham, 1.0 pg, 125 games, 1991-96
127	Karen Booker, 1.1 pg, 119 games, 1984-87
112	Harriet Brumfield, 0.9 pg, 119 games, 1982-85
105	Na'Sheema Hillmon, 0.8 pg, 125 games, 1995-98

## 40-Minute Games

(Overtime Games Not Included)

38	Ashley McElhiney, 2000-03
34	Donna Atkinson, 1983-86
29	Christina Wirth, 2006-09
25	Wendy Scholtens, 1988-91
13	Allison Floyd, 1978-81
12	Dee Davis, 2004-07
11	Zuzi Klimesova, 1999-02
11	Caroline Williams, 2004-07
10	Hillary Hager, 2001-04
7	Chavonne Hammond, 1997-00
7	Cathy Bender, 1979-82
7	Ann Morrow, 1978-80

Current players in **boldface**.



# TEAM GAME RECORDS

## Vanderbilt Top 5 - Single Game Team Records

### Points

124 . . . . . vs. Oral Roberts, 1993  
 121 . . . . . vs. Evansville, 1994  
 116 . . . . . vs. Hampton, 1999  
 114 . . . . . vs. Southern, 1987  
 114 . . . . . vs. Louisville, 1986

### Field Goals

49 . . . vs. Tennessee Tech, 1984  
 46 . . . . . vs. Evansville, 1994  
 46 . . . . . vs. Oral Roberts, 1993  
 45 . . . . . vs. Evansville, 1990  
 45 . . . . . vs. Louisville, 1986  
 45 . . . vs. Western Kentucky, 1982

### Field Goals Attempts

96 . . . vs. Mississippi State, 1985  
 94 . . . vs. Tennessee Tech, 1981  
 92 . . . vs. Memphis State, 1986  
 92 . . . . . vs. Xavier, 1986  
 91 . . . . . vs. Rice, 1982

### Field Goal Percentage

76.2 (32-42) . . . vs. Alabama, 2007  
 72.5 (29-40) vs. Arkansas, 2003  
 71.4 (35-49) vs. Western Ky, 2002  
 70.7 (29-41) . . . vs. Kansas, 1990  
 70.2 (40-57) vs. Portland St., 2001  
 70.2 (40-57) vs. Kentucky, 2001

### 3-Pointers

15 . . . . . vs. Oral Roberts, 1993  
 14 . . . . . vs. William & Mary, 2005  
 14 . . . . . vs. Murray State, 2001  
 14 . . . . . vs. Florida, 1994  
 13 . . . . . 3x, last vs. Florida, 2009

### 3-Point Attempts

33 . . . . . vs. Texas Tech, 1994  
 32 . . . . . vs. Oral Roberts, 1993  
 30 . . . . . at Tennessee, 2009  
 29 . . . . . vs. Florida, 1994  
 28 . . . . . vs. Auburn, 2009  
 28 . . . . . vs. DePaul, 1995  
 28 . . . . . vs. Florida Atlantic, 2006

### Free Throws

41 . . . vs. Western Kentucky, 1989  
 35 . . . vs. Western Kentucky, 1984  
 35 . . . vs. Mississippi State, 1982  
 34 . . . vs. Morehead State, 1990  
 34 . . . vs. Tennessee State, 1982

### Free Throws Attempts

52 . . . vs. Western Kentucky, 1989  
 49 . . . vs. Mississippi State, 1982  
 46 . . . . . vs. Illinois, 1986  
 46 . . . vs. Western Kentucky, 1984  
 43 . . . . . vs. Massachusetts, 1995  
 43 . . . . . vs. Georgia, 1987

### Rebounds

71 . . . vs. Tennessee State, 1985  
 68 . . . vs. Mississippi State, 1985  
 67 . . . . . vs. Alabama, 1992  
 64 . . . . . vs. Louisiana State, 1995  
 64 . . . . . vs. Lipscomb, 1990

### Assists

37 . . . vs. Mississippi State, 1995  
 37 . . . . . vs. Oral Roberts, 1993  
 36 . . . . . vs. Northern Illinois, 1985  
 35 . . . . . vs. Portland State, 2001  
 34 . . . . . vs. Evansville, 1994  
 34 . . . . . vs. Mississippi State, 1993

### Turnovers

41 . . . . . vs. Florida A&M, 1980  
 37 . . . . . vs. UCLA, 1996  
 36 . . . . . vs. Georgia Tech, 1980  
 34 . . . . . vs. Georgia Tech, 1982  
 34 . . . . . vs. Tennessee Tech, 1979

### Blocked Shots

18 . . . vs. Tennessee State, 1992  
 16 . . . vs. Middle Tennessee, 1992  
 16 . . . vs. Tennessee State, 1987  
 15 . . . . . vs. Manhattan, 1996  
 15 . . . . . vs. Middle Tennessee, 1991

### Steals

27 . . . . . vs. Belmont, 1984  
 25 . . . . . vs. UCLA, 1996  
 24 . . . . . vs. Alabama State, 1992  
 24 . . . . . vs. Austin Peay, 1989  
 22 . . . . . vs. Princeton, 2000  
 22 . . . vs. Tennessee State, 1989  
 22 . . . vs. New Mexico State, 1987  
 22 . . . . . vs. Murray State, 1981  
 22 . . . . . vs. Lipscomb, 1981

## Opponent Top 5 - Single Game Team Records

### Points

111 . . . . . Auburn, 1987  
 106 . . . . . Tennessee, 1998  
 106 . . . . . Kentucky, 1983  
 104 . . . . . Tennessee, 1988  
 102 . . . . . Alabama, 1999

### Field Goals

43 . . . . . Kentucky, 1983  
 41 . . . . . Georgia, 1981  
 41 . . . . . Alabama, 1981  
 40 . . . . . four times

### 3-Pointers

16 . . . . . Harvard, 1996  
 12 . . . . . Temple, 2002  
 12 . . . . . Mississippi State, 2005  
 11 . . . . . Tennessee, 2004  
 11 . . . . . Tennessee, 2003  
 11 . . . . . Mississippi, 2001  
 11 . . . . . Arkansas, 2001  
 11 . . . . . Nichols State, 1995  
 11 . . . . . Grambling, 1994

### 3-Point Attempts

34 . . . . . Howard, 2001  
 33 . . . . . Harvard, 2003  
 33 . . . . . Grambling, 1994  
 31 . . . . . South Alabama, 2003  
 31 . . . . . Villanova, 1998  
 31 . . . . . Evansville, 1994

### Free Throws

40 . . . . . Alabama, 1999  
 37 . . . . . Tennessee, 1997  
 32 . . . . . Georgia, 2007  
 31 . . . . . Loyola (CA), 1991  
 29 . . . . . DePaul, 1998  
 29 . . . . . Tennessee, 1994

### Free Throws Attempts

47 . . . . . Alabama, 1999  
 45 . . . . . Tennessee, 1997  
 42 . . . . . Tennessee, 1982  
 42 . . . . . Georgia, 2007  
 40 . . . . . Middle Tennessee, 1984

### Rebounds

69 . . . . . Auburn, 1979  
 66 . . . . . Mississippi State, 1982  
 64 . . . . . Georgia Tech, 1979  
 63 . . . . . Washington, 1997  
 62 . . . . . three times

### Assists

35 . . . . . Alabama, 1981  
 29 . . . . . Ole Miss, 1986  
 28 . . . . . Tennessee, 1986  
 27 . . . . . Tennessee, 1983  
 27 . . . . . Tennessee, 1982  
 27 . . . . . Tennessee, 1982

### Turnovers

41 . . . . . Tennessee State, 1989  
 40 . . . . . East Carolina, 1989  
 39 . . . . . Illinois, 1986  
 38 . . . . . Dartmouth, 1984  
 37 . . . . . Austin Peay, 1989  
 37 . . . . . Alabama-B'ham, 1987

### Blocked Shots

11 . . . . . Auburn, 2006  
 10 . . . . . George Washington, 1999  
 9 . . . . . Auburn, 2005  
 9 . . . . . Miami, 2003  
 9 . . . . . Florida, 2004

### Steals

22 . . . . . UCLA, 1996  
 21 . . . . . Florida A&M, 1980  
 21 . . . . . Tennessee Tech, 1979  
 19 . . . . . DePaul, 1996  
 19 . . . . . Tennessee, 1982  
 19 . . . . . Mississippi State, 1981  
 19 . . . . . Memphis State, 1980

# TEAM SEASON RECORDS

## Vanderbilt Top 5 - Single Season Team Records

### Field Goals

1101	1981-82
1084	1994-95
1081	1986-87
1053	1985-86
1029	1989-90

### Field Goal Attempts

2396	1981-82
2386	1986-87
2247	1985-86
2234	1983-84
2167	1994-95

### Field Goal Percentage

.545	2000-01
.521	2001-02
.513	2002-03
.506	2006-07
.506	1989-90

### 3-Pointers

220	1993-94
218	2007-08
214	2008-09
210	2000-01
209	2x, last 2006-07

### 3-Point Attempts

602	2008-09
572	2007-08
551	1993-94
531	2002-03
526	1996-97

### 3-Point Percentage

.464	1989-90
.437	2006-07
.429	1990-91
.417	2000-01
.399	1993-94

### Free Throws

575	1989-90
544	1994-96
541	1988-89
531	2001-02
502	1986-87

### Free Throw Attempts

778	1994-95
755	1989-90
751	1986-87
729	1983-84
708	1993-94

### Free Throw Percentage

.770	1988-89
.765	2005-06
.763	2001-02
.762	1989-90
.752	2x, last 2006-07

### Rebounds

1611	1994-95
1484	1986-87
1467	1981-82
1415	1985-86
1386	1989-90

### Rebound Average

50.8	1977-78
46.0	1994-95
45.6	1985-86
45.0	1986-87
43.5	1987-88

### Assists

709	2000-01
676	1994-95
666	1993-94
613	2006-07
605	2001-02

### Steals

439	1986-87
401	1983-84
383	1989-90
376	1985-86
355	2008-09

### Blocked Shots

196	1991-92
193	1994-95
189	1995-96
188	1990-91
172	1996-97

### Points

2825	1994-95
2698	1989-90
2684	2001-02
2664	1986-87
2657	1981-82

### Point Average

81.9	1985-86
80.7	1986-87
80.7	1994-95
80.4	1993-94
80.1	1988-89

### Personal Fouls

653	2006-07
618	2007-08
611	1981-82
607	1999-00
606	1983-84

### Fouled Out

25	1981-82
25	1983-84
24	1980-81
24	1982-83
23	1985-86

## Opponent Top 5 - Single Season Team Records

### Field Goals

1070	1981-82
908	1989-90
906	1986-87
905	1983-84
902	1980-81

### Field Goal Attempts

2529	1981-82
2235	1989-90
2191	1986-87
2149	1983-84
2125	1994-95

### Field Goal Percentage

.474	1990-81
.453	1982-83
.448	1984-85
.423	1981-82
.421	1983-84

### 3-Pointers

189	2003-04
186	2002-03
178	2000-01
172	1993-94
165	2x, last 2008-09

### 3-Point Attempts

589	2003-04
555	2002-03
551	2007-08
535	2001-02
534	2x, last in 2006-07

### 3-Point Percentage

.372	2000-01
.367	1988-89
.345	1989-90
.344	1990-91
.342	1995-96

### Free Throws

491	2006-07
447	1999-00
434	1983-84
425	3x, last in 2007-08

### Free Throw Attempts

715	2006-07
676	1999-00
651	1983-84
627	1981-82
624	1986-87

### Free Throw Percentage

.725	1997-98
.723	2002-03
.713	1993-94
.704	2003-04
.690	2001-02

### Rebounds

1576	1981-82
1417	1986-87
1398	1983-84
1325	1985-86
1310	1980-81

### Rebound Average

46.9	1977-78
46.8	1980-81
46.4	1981-82
43.7	1983-84
43.5	1979-80

### Assists

461	2000-01
441	2003-04
441	2002-03
424	2005-06
422	1993-94

### Steals

409	1981-82
379	1989-90
305	1986-87
296	2003-04
294	2006-07

### Blocked Shots

111	2007-08
102	2003-04
92	2006-07
90	2004-05
89	1988-89

### Points

2550	1981-82
2311	1989-90
2244	1983-84
2215	1986-87
2209	1993-94

### Point Average

77.3	1980-81
75.0	1981-82
74.9	1982-83
73.7	1984-85
70.6	1979-80

### Personal Fouls

682	1981-82
678	1994-95
670	2001-02
647	1983-84
646	1993-94

### Fouled Out

27	1981-82
25	1985-86
23	1989-90
22	1982-83
18	1977-78



# MISCELLANEOUS RECORDS

## Overtime Games (16-15)

2008-09	.....	vs. Arkansas, W 72-61, 1-29-09
2007-08	.....	at Indiana State, L 72-77, 11-14-07
2005-06	.....	at Arkansas, L 51-52, 1-8-06
2004-05	.....	at Georgia, W 66-59, 2-28-05
	.....	at Mississippi State (2OT), W 106-98, 2-3-05
2003-04	.....	vs. Louisville, W 73-68, 11-29-03
	.....	vs. South Alabama, W 64-62, 11-21-03
2002-03	.....	vs. Boston College, L 85-86, 3-24-03
1999-00	.....	vs. Kansas (2OT), W 71-69, 3-18-00
	.....	vs. Kentucky, W 60-55, 1-13-00
1998-99	.....	vs. Western Kentucky, L 86-90, 12-31-98
	.....	at George Washington (2OT), W 80-72, 12-22-98
1997-98	.....	vs. UC-Santa Barbara, L 71-76, 3-14-98
	.....	at Arkansas, W 85-80, 1-18-98
1996-97	.....	vs. Tennessee, L 79-92, 1-19-97
1995-96	.....	vs. Purdue, W 80-77, 1-6-96
1994-95	.....	at Arkansas, L 71-73, 2-19-95
	.....	at Texas Tech, L 81-86, 11-20-94
1989-90	.....	vs. Auburn (2OT), L 93-96, 1-20-90
1986-87	.....	vs. Louisiana State, L 79-81, 2-1-87
1985-86	.....	vs. Illinois, W 83-75, 11-29-85
1984-85	.....	vs. Alabama (Athens, Ga. - SEC), W 87-75, 3-85
1983-84	.....	at Mississippi, L, 72-82, 12-3-83
	.....	vs. Syracuse (Hanover, NH), W 89-82, 11-28-83
1982-83	.....	at Middle Tennessee, L 66-73, 2-16-83
1981-82	.....	vs. Tennessee-Chattanooga, W 85-77, 2-23-82
1980-81	.....	vs. Southern Illinois, W 85-83, 12-12-80
1978-79	.....	vs. Auburn (2OT), L 85-86, 1-29-79
	.....	vs. Georgia Tech, L 67-69, 11-25-78
1977-78	.....	vs. Austin Peay, W 75-70, 2-78
	.....	vs. Murray State, L 78-80, 12-77

## Overtime Games at Home (8-7)

2008-09	.....	Arkansas, W 72-61
2003-04	.....	Louisville, W, 73-68
1999-00	.....	Kentucky, W, 60-55
1998-99	.....	Western Kentucky, L, 86-90
1996-97	.....	Tennessee, L, 79-92
1995-96	.....	Purdue, W, 80-77
1989-90	.....	Auburn (2OT), L, 93-96
1986-87	.....	Louisiana State, L, 79-81
1985-86	.....	Illinois, W, 83-75
1981-82	.....	Tennessee-Chattanooga, W, 85-77
1980-81	.....	Southern Illinois, W, 85-83
1978-79	.....	Georgia Tech, L, 67-69
	.....	Auburn (2OT), L, 85-86
1977-78	.....	Murray State, L, 78-80
	.....	Austin Peay, W, 75-70

## Overtime Games on the Road (4-6)

2007-08	.....	at Indiana State, L 72-77, 11-14-07
2005-06	.....	at Arkansas, L 51-52, 1-8-06
2004-05	.....	at Georgia, W 66-59, 2-28-05
	.....	at Mississippi State (2OT), W 106-98, 2-3-05
1998-99	.....	at George Washington (2OT), W, 80-72
1997-98	.....	at Arkansas, W, 85-80
1994-95	.....	at Texas Tech, L, 81-86
	.....	at Arkansas, L, 71-73
1983-84	.....	at Mississippi, L, 72-82
1982-83	.....	at Middle Tennessee, L, 66-73

## Double-Digit Games

Player	Pts.	Rbs	Total Games	Seasons
Chantelle Anderson	129	15	144	2000-03
Zuzi Klimesova	104	32	132	1999-02
Heidi Gillingham	89	24	128	1991-94
Sheri Sam	77	22	122	1993-96
Wendy Scholtens	115	67	122	1988-91
Karen Booker	77	53	119	1984-87
Harriet Brumfield	106	57	119	1982-85
Jackie Cowan	100	20	116	1983-86
Donna Atkinson	93		116	1983-86
Barbara Brackman	81	34	116	1982-85

## Games Played

*(for Vanderbilt only)*

137	.....	Chantelle Anderson, 2000-03
136	.....	Jenni Benningfield, 2002-05
135	.....	Ashley Earley, 2002-05
135	.....	Christina Wirth, 2006-09
132	.....	Ashley McElhiney, 2002-03
132	.....	Jillian Danker, 1999-02
132	.....	Zuzi Klimesova, 1999-02
132	.....	Ginger Jared, 1993-96
132	.....	Rhonda Blades, 1992-95
130	.....	Carla Thomas, 2004-07
129	.....	Donna Harris, 1990-94
128	.....	Heidi Gillingham, 1992-94
128	.....	Misty Lamb, 1990-93

## NCAA Tournament Games

*(for Vanderbilt only)*

14	.....	Ginger Jared, 1993-96
13	.....	Jenni Benningfield, 2001-04
13	.....	Angela Gorsica, 1994-97
13	.....	Rhonda Blades, 1992-95
13	.....	Heidi Gillingham, 1991-94
13	.....	Julie Powell, 1991-94
12	.....	Chantelle Anderson, 2000-03
12	.....	Ashley McElhiney, 2002-03
12	.....	Donna Harris, 1990-94
12	.....	Shelley Jarrard, 1990-93
12	.....	Misty Lamb, 1990-93

## In Winning Games

106	.....	Ginger Jared, 1993-96
105	.....	Rhonda Blades, 1992-95
102	.....	Ashley Earley, 2002-05
102	.....	Abi Ramsey, 2002-05
101	.....	Jenni Benningfield, 2001-04
100	.....	Christina Wirth, 2008-09
100	.....	Mara Cunningham, 1992-96
97	.....	Chantelle Anderson, 2000-03
97	.....	Carla Thomas, 2004-07
96	.....	Heidi Gillingham, 1991-94
95	.....	Sheri Sam, 1993-96
95	.....	Dee Davis, 2004-07
94	.....	Ashley McElhiney, 2000-03
94	.....	Misty Lamb, 1990-93

# MISCELLANEOUS RECORDS

## 100-point games (43)

3-2-07	105-77	vs. Florida
11-23-07	104-43	vs. Belmont
12-20-06	109-40	vs. Lipscomb
11-20-06	102-75	vs. Texas A&M-CC
2-3-05	106-98	at Mississippi State
11-26-04	108-53	vs. Rhode Island
11-19-04	102-47	vs. St. Francis (Pa.)
12-22-02	101-77	at Tennessee Martin
12-31-01	106-64	vs. Canisius
11-21-01	102-83	at Western Kentucky
1-4-01	103-67	vs. Howard
12-17-00	107-51	vs. UNC-Asheville
11-29-98	116-46	vs. Hampton
3-15-96	100-83	vs. Harvard
12-28-95	111-40	vs. Wingate
2-21-95	105-46	vs. Towson
2-14-95	100-40	vs. Nicholls
1-31-95	107-72	vs. DePaul
1-29-95	107-60	vs. Mississippi State
12-10-94	101-52	vs. Manhattan
1-7-94	121-64	vs. Evansville
12-30-93	107-68	at Harvard
12-7-93	103-44	vs. Texas Southern
1-17-93	108-44	vs. Mississippi State
1-14-93	124-58	vs. Oral Roberts
12-21-91	100-59	vs. Eastern Illinois
12-3-91	104-62	vs. Texas-Arlington
12-31-90	111-60	vs. Austin Peay
11-30-89	111-66	vs. Evansville
12-10-88	100-89	vs. Western Kentucky
1-23-88	102-56	vs. Louisville
2-22-87	100-62	vs. Indiana-Purdue PLS
1-29-87	110-60	vs. North Alabama
12-14-86	114-45	vs. Southern
11-28-86	101-70	vs. Mississippi Valley
2-18-86	114-76	vs. Louisville
2-12-86	100-47	vs. Alabama-Huntsville
2-9-86	112-54	vs. Cheyney State
12-29-85	102-53	vs. Southwest Missouri
12-7-85	100-55	vs. Xavier
1-27-84	106-70	vs. University of DC
12-13-83	111-80	vs. Tennessee Tech
12-4-81	101-91	vs. Western Kentucky



The Commodores' latest 100-point effort, one of three in the 2006-07 campaign, came at the SEC Tournament on March 2 against Florida.

## Opponent 100-point games

2-21-99	59-102	at Alabama
2-28-98	45-106	vs. Tennessee
1-17-88	67-104	at Tennessee
2-18-87	67-111	at Auburn
1-23-83	85-106	by Kentucky

## Highest Scoring Margins By Half

### First Half

46	52-6	vs. Savannah State, 1-5-04
43	56-13	vs. Wisconsin-Milwaukee, 12-10-02
40	54-14	vs. Towson State, 2-21-95
38	51-13	vs. Eastern Kentucky, 1-3-96
38	60-22	vs. Southern, 12-14-86
37	54-17	vs. Louisville, 1-23-88
37	61-24	vs. Oral Roberts, 1-14-93

### Second Half

43	61-18	vs. Princeton, 12-21-99
40	58-18	vs. Fordham, 11-27-99
37	54-17	vs. Nicholls State, 2-14-95
36	57-21	vs. New Orleans, 12-30-04
36	55-19	vs. Alabama State, 11-22-91
36	62-26	vs. Lipscomb, 12-20-06
35	58-28	vs. Wingate, 12-28-95
35	57-22	vs. Hampton, 11-29-98

## Widest Margin of Victory

+71	111-40	vs. Wingate, 12-28, 95
+70	116-46	vs. Hampton, 11-29-98
+69	109-40	vs. Lipscomb, 12-20-06
+69	114-45	vs. Southern, 12-14-86
+67	97-30	vs. Austin Peay, 11-30-88
+66	124-58	vs. Oral Roberts, 1-13-93
+65	86-21	vs. Sewanee, 1-78
+64	108-44	vs. Mississippi State, 1-17-93
+61	104-43	vs. Belmont, 11-23-07
+59	92-33	vs. Tennessee State, 12-13-88
+59	103-44	vs. Texas Southern, 12-7-93
+58	112-54	vs. Cheyney State, 2-9-86
+57	121-64	vs. Evansville, 1-7-94
+56	107-51	vs. UNC-Asheville, 12-17-00
+55	92-37	vs. Lipscomb, 12-22-07
+55	102-47	vs. St. Francis (Pa.), 11-19-04
+55	108-53	vs. Rhode Island, 11-26-04
+55	84-29	vs. Eastern Illinois, 1-2-00
+55	85-30	vs. Princeton, 12-21-99
+55	95-40	vs. Coppin State, 12-12-99
+54	91-37	vs. New Orleans, 12-30-04
+51	.3x, last was 80-29	vs. Alabama A&M, 11-22-05

## Widest Margin of Defeat

-61	45-106	vs. Tennessee, 2-28-98
-44	67-111	vs. Auburn, 2-18-87
-43	59-102	at Alabama, 2-21-99
-40	47-87	vs. Western Kentucky, 11-17-80
-37	67-104	vs. Tennessee, 1-17-88
-36	53-89	at Tennessee, 2-18-99
-32	57-89	vs. Auburn, 2-28-88
-31	51-82	vs. Michigan State, 1-15-97
-28	70-98	vs. Tennessee, 1-12-83
-27	58-85	vs. Tennessee-Chattanooga, 1-16-80



# COACHING RECORDS



## Joe Pepper (1977-78)

Years	Won	Loss	Pct.	Home	Away	Neutral	SEC
1977-78	15	9	.625	10-2	5-5	0-2	—
1978-79	11	16	.407	7-5	3-8	1-3	—
1979-80	12	14	.462	6-5	3-7	3-2	—
<b>3 Seasons</b>	<b>38</b>	<b>39</b>	<b>.493</b>	<b>23-12</b>	<b>11-20</b>	<b>4-7</b>	<b>—</b>



## Phil Lee (1981-91)

Years	Won	Loss	Pct.	Home	Away	Neutral	SEC
1980-81	12	16	.429	6-5	3-8	3-3	—
1981-82	20	14	.588	10-4	3-8	7-2	—
1982-83	12	14	.461	5-6	6-7	1-1	2-6
1983-84	23	9	.719	9-3	8-5	6-1	2-6
1984-85	14	13	.519	6-4	4-8	4-1	2-6
1985-86	22	9	.709	11-3	8-5	3-1	4-5
1986-87	23	10	.697	15-2	4-6	4-2	4-5
1987-88	18	10	.643	12-2	5-7	1-1	4-5
1988-89	21	8	.724	10-1	9-6	2-1	5-4
1989-90	23	11	.676	15-2	4-6	4-3	5-4
1990-91	19	12	.613	11-3	7-7	1-2	4-5
<b>11 Seasons</b>	<b>207</b>	<b>126</b>	<b>.622</b>	<b>110-35</b>	<b>61-73</b>	<b>36-18</b>	<b>32-46</b>



## Jim Foster (1992-2002)

Years	Won	Loss	Pct.	Home	Away	Neutral	SEC
1991-92	22	9	.710	13-2	5-6	4-1	6-5
1992-93	30	3	.909	15-1	9-1	6-1	9-2
1993-94	25	8	.758	14-2	9-3	2-3	9-2
1994-95	28	7	.800	16-1	9-5	3-1	8-3
1995-96	23	8	.742	13-2	7-4	3-2	7-4
1996-97	20	11	.645	13-1	4-7	3-3	6-6
1997-98	20	9	.689	12-2	6-5	2-2	9-5
1998-99	13	14	.481	9-5	4-8	0-1	6-8
1999-00	21	13	.617	11-3	5-9	5-1	6-8
2000-01	24	10	.706	16-2	5-6	3-2	8-6
2001-02	30	7	.811	18-1	8-5	4-1	10-1
<b>11 Seasons</b>	<b>256</b>	<b>99</b>	<b>.721</b>	<b>150-22</b>	<b>71-59</b>	<b>35-18</b>	<b>84-52</b>



## Melanie Balcomb (2003-Present)

Years	Won	Loss	Pct.	Home	Away	Neutral	SEC
2002-03	22	10	.687	11-2	8-5	3-3	9-5
2003-04	26	8	.765	11-3	7-4	8-1	8-6
2004-05	24	8	.750	11-3	9-3	4-2	10-4
2005-06	21	11	.656	13-2	6-7	2-2	8-6
2006-07	28	6	.824	15-1	7-4	6-1	10-4
2007-08	25	9	.735	14-3	7-4	4-2	11-3
2008-09	26	9	.743	15-1	6-7	5-1	10-4
<b>Seven Seasons</b>	<b>172</b>	<b>61</b>	<b>.738</b>	<b>90-15</b>	<b>50-34</b>	<b>32-12</b>	<b>66-32</b>

### All-Time Assistant Coaches (By Year)

Year	Assistant Coaches
1978	None
1979	None
1980	Pat Moran, Cynthia Lee
1981	Moran, Lynn Elliot
1982	Moran, Elliot, Teresa Lawrence
1983	Moran, Lawrence
1984	Moran, Lawrence
1985	Moran, Lawrence
1986	Jerry Lumpkins
1987	Lumpkins
1988	Lumpkins
1989	Eileen Kleinfelter
1990	Kleinfelter
1991	Ada Gee

Year	Assistant Coaches
1992	Karen Booker, Kamie Ethridge
1993	Ethridge, Debbie Patterson
1994	Ethridge, Patterson, Cindy Anderson
1995	Ethridge, Patterson, Anderson
1996	Ethridge, Patterson, Terri McMorrow
1997	Julie Plank, Kelly Stallworth, Kristin Becker
1998	Plank, Becker, Robyne Bostick, Henry Davenport
1999	Plank, Brad Smith, Erin O'Brien, Davenport
2000	Pete Gaudet, O'Brien, Debbie Black, Davenport
2001	Gaudet, Kelley Meury, Chavonne Hammond, Davenport
2002	Gaudet, Meury, Hammond, Davenport

Year	Assistant Coaches
2003	Stephanie Norman, Vicky Picott, Kristin Schneider
2004	Norman, Picott, Schneider
2005	Norman, Picott, Schneider
2006	Norman, Picott, Schneider
2007	Norman, Picott, Lisa Cermignano
2008	Picott, Cermignano, Kim Rosamond
2009	Picott, Rosamond, Tom Garrick