

26 Mary Ellen Baker Crescent, Vaughan, ON

Main Building: Total Exterior Area Above Grade 180.8 m²

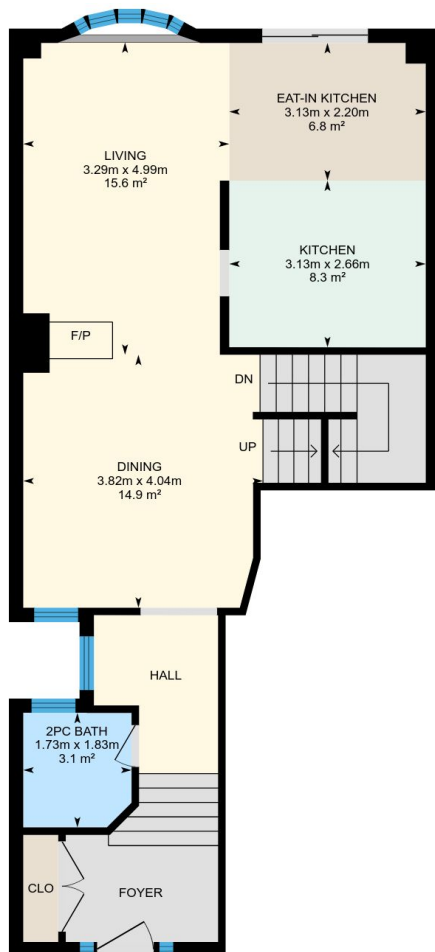

Main floor
Exterior Area 77.3 m²

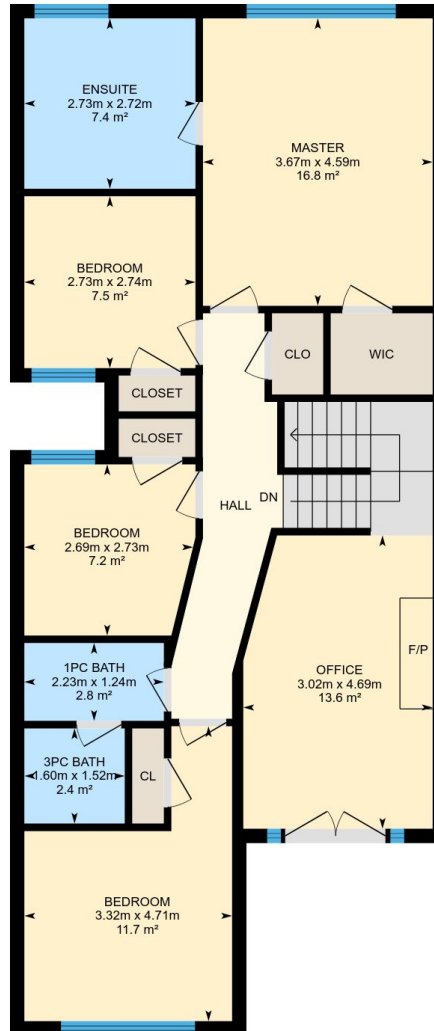

2nd floor
Exterior Area 103.5 m²

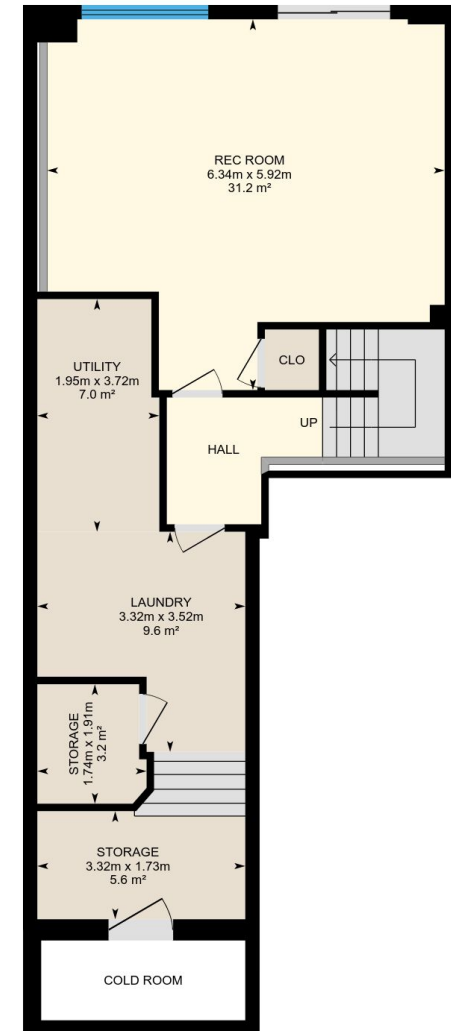

Basement (Below Grade)
Exterior Area 79.4 m²

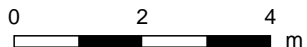

PREPARED: Dec, 2018

26 Mary Ellen Baker Crescent, Vaughan, ON

Main floor Total Exterior Area 77.3 m²
Total Interior Area 67.1 m²

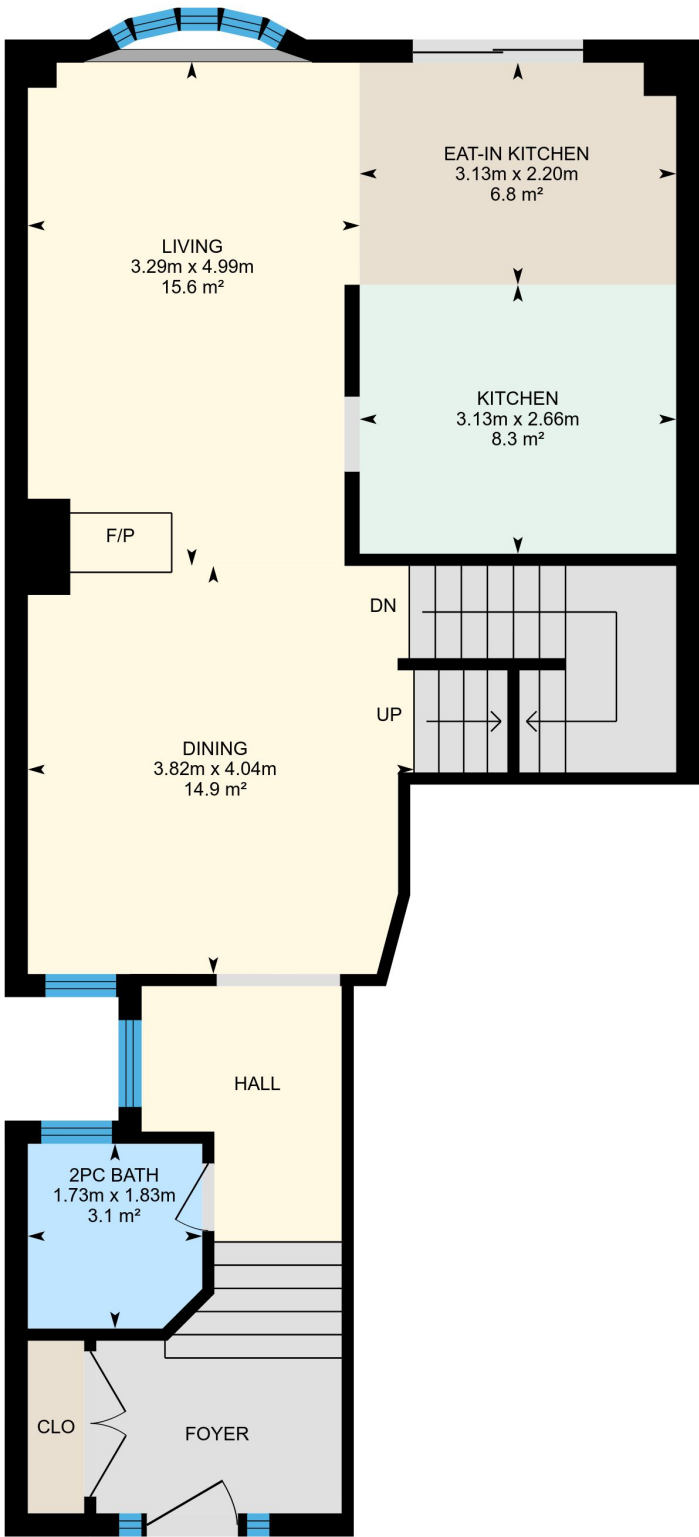

0 1 2 m

PREPARED: Dec, 2018

White regions are excluded from total floor area. All room dimensions and floor areas must be considered approximate and are subject to independent verification. For method of measurement please see <https://youriguide.com/measure/>.

26 Mary Ellen Baker Crescent, Vaughan, ON

2nd floor Total Exterior Area 103.5 m²
Total Interior Area 92.3 m²

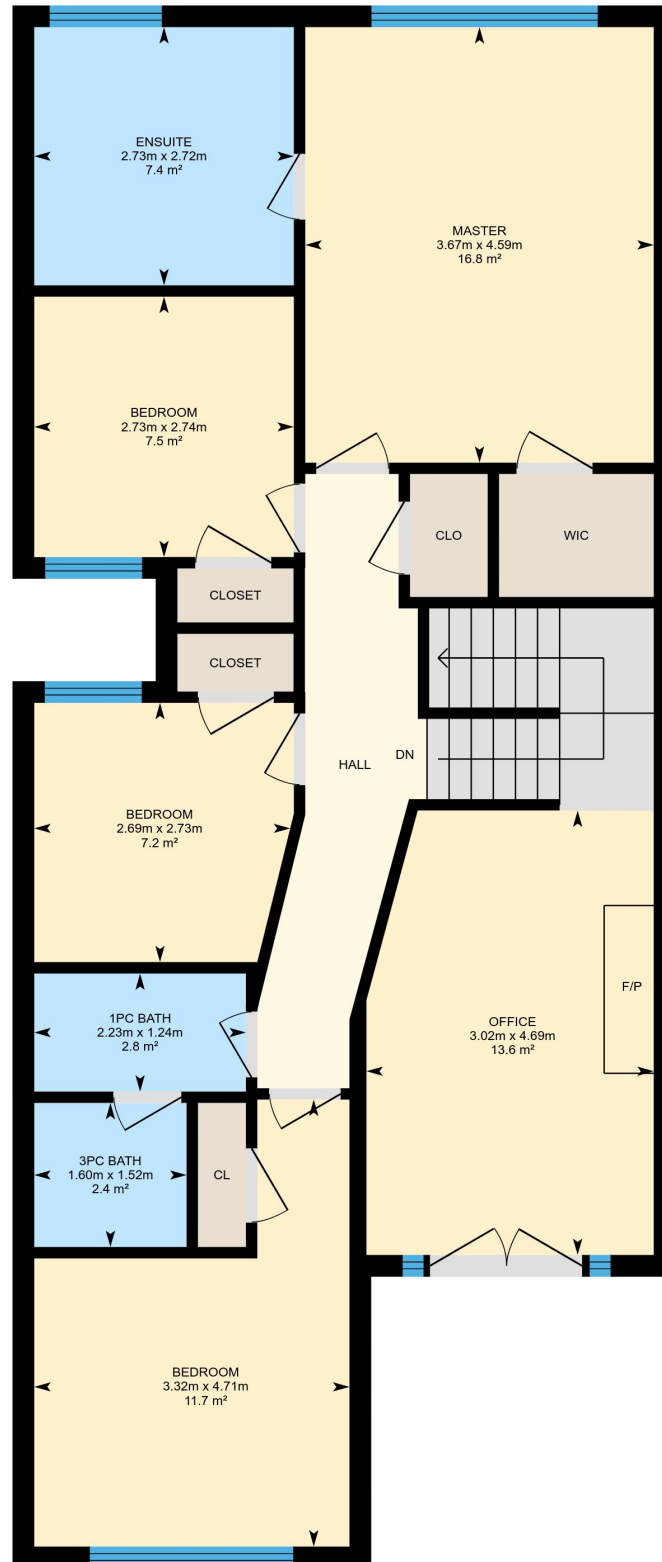

PREPARED: Dec, 2018

26 Mary Ellen Baker Crescent, Vaughan, ON

Basement Total Exterior Area 79.4 m²
Total Interior Area 69.5 m²

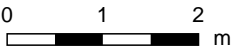
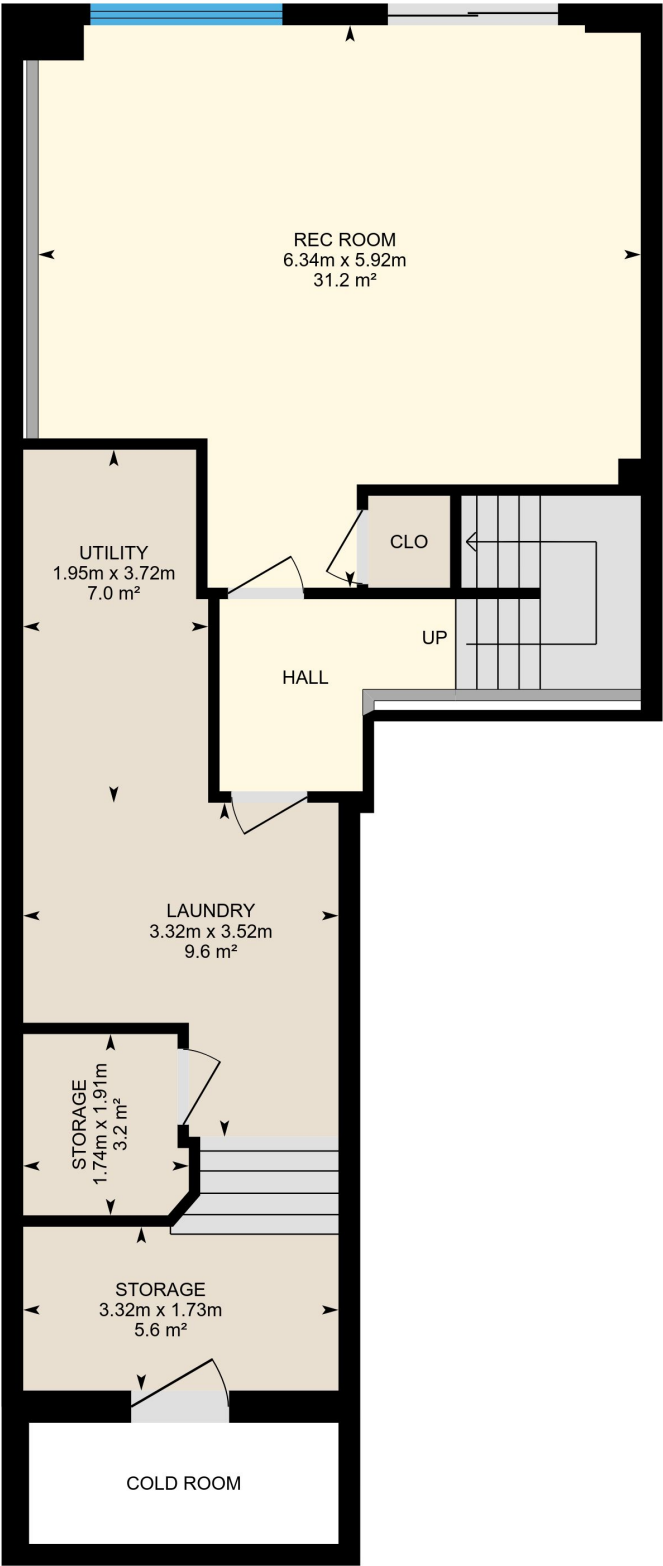

PREPARED: Dec, 2018

White regions are excluded from total floor area. All room dimensions and floor areas must be considered approximate and are subject to independent verification. For method of measurement please see <https://youriguide.com/measure/>.

26 Mary Ellen Baker Crescent, Vaughan, ON

Property Details

Room Measurements

Only major rooms are listed. Some listed rooms may be excluded from total interior floor area (e.g. garage). Room dimensions are largest length and width; parts of room may be smaller. Room area is not always equal to product of length and width.

Main Building

MAIN FLOOR

Dining: 3.82m x 4.04m | 14.9 m²

2pc Bath: 1.73m x 1.83m | 3.1 m²

Living: 3.29m x 4.99m | 15.6 m²

Eat-in Kitchen: 3.13m x 2.20m | 6.8 m²

Kitchen: 3.13m x 2.66m | 8.3 m²

2ND FLOOR

Bedroom: 2.73m x 2.74m | 7.5 m²

Ensuite: 2.73m x 2.72m | 7.4 m²

Master: 3.67m x 4.59m | 16.8 m²

Bedroom: 3.32m x 4.71m | 11.7 m²

3pc Bath: 1.60m x 1.52m | 2.4 m²

1pc Bath: 2.23m x 1.24m | 2.8 m²

Bedroom: 2.69m x 2.73m | 7.2 m²

Office: 3.02m x 4.69m | 13.6 m²

BASEMENT

Storage: 3.32m x 1.73m | 5.6 m²

Utility: 1.95m x 3.72m | 7.0 m²

Storage: 1.74m x 1.91m | 3.2 m²

Rec Room: 6.34m x 5.92m | 31.2 m²

Laundry: 3.32m x 3.52m | 9.6 m²

Floor Area Information

For explanation of floor area calculations and method of measurement please see <http://youriguide.com/measure/>

Main Building

Building Perimeter Wall Thickness: 23 cm

MAIN FLOOR

Interior Area: 67.1 m²

Perimeter Wall Length: 44.4 m

Exterior Area: 77.3 m²

2ND FLOOR

Interior Area: 92.3 m²

Perimeter Wall Length: 49.0 m

Exterior Area: 103.5 m²

BASEMENT (Below Grade)

Interior Area: 69.5 m²

Perimeter Wall Length: 43.2 m

Exterior Area: 79.4 m²

Total Above Grade Floor Area

Main Building Interior: 159.4 m²

Main Building Exterior: 180.8 m²