

# 1029 King St W, Toronto, ON

Main Building: Total Exterior Area Above Grade 924 sq ft

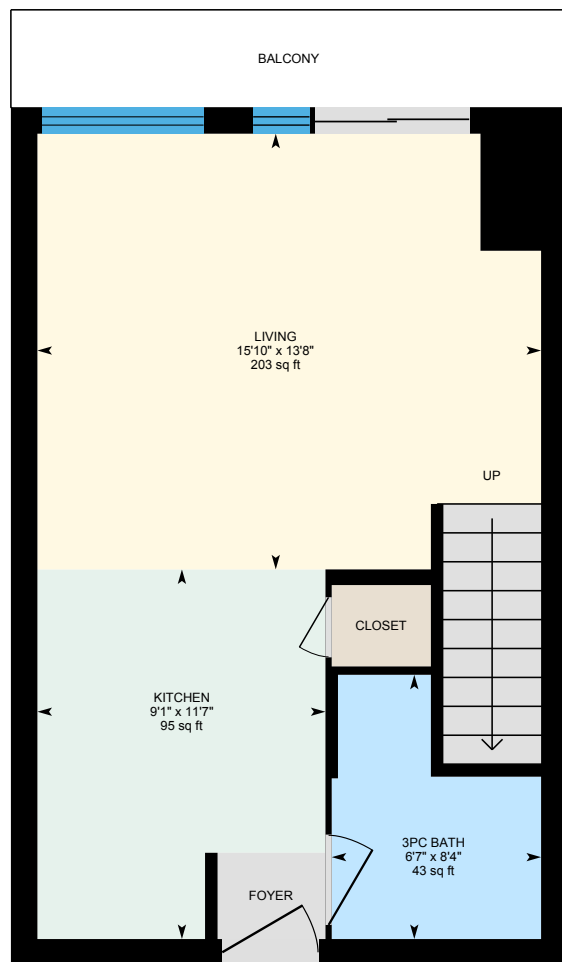

**Main floor**  
Exterior Area 472 sq ft

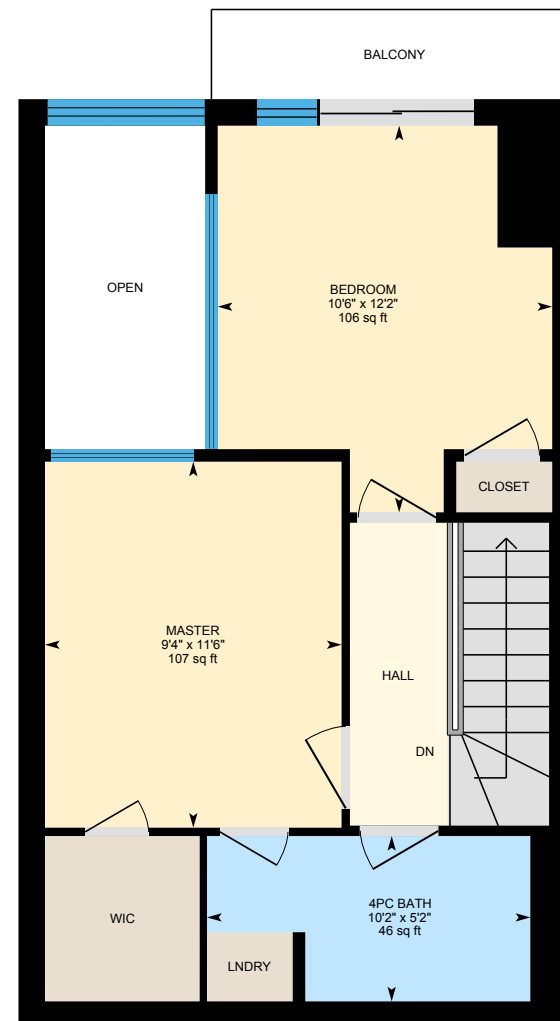

**2nd floor**  
Exterior Area 451 sq ft

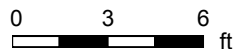

PREPARED: Oct, 2019

# 1029 King St W, Toronto, ON

**Main floor** Total Exterior Area 472 sq ft  
Total Interior Area 401 sq ft

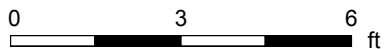
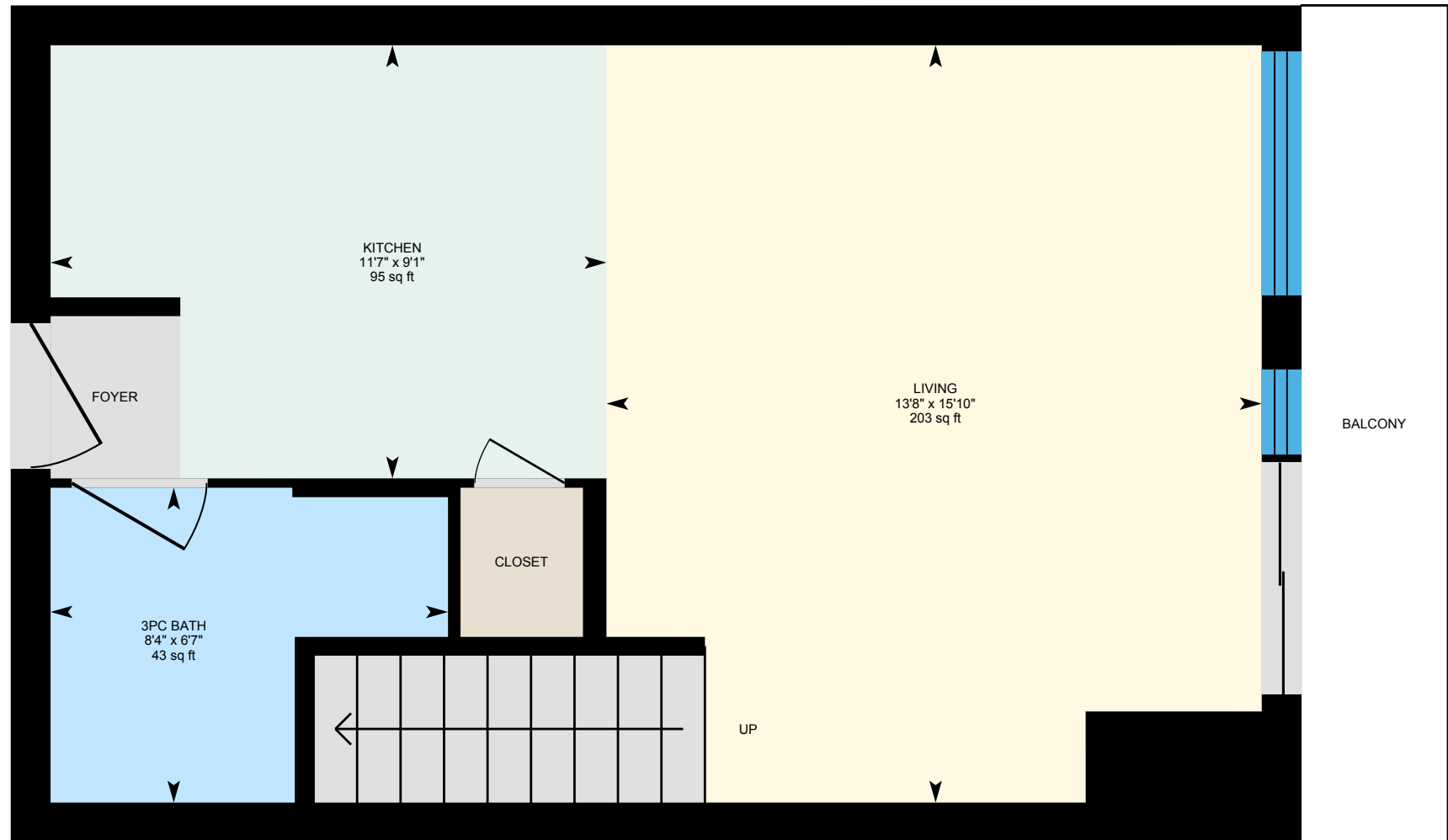

PREPARED: Oct, 2019

# 1029 King St W, Toronto, ON

2nd floor Total Exterior Area 451 sq ft  
Total Interior Area 376 sq ft

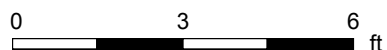

PREPARED: Oct, 2019

# 1029 King St W, Toronto, ON

## Property Details

### Room Measurements

Only major rooms are listed. Some listed rooms may be excluded from total interior floor area (e.g. garage). Room dimensions are largest length and width; parts of room may be smaller. Room area is not always equal to product of length and width.

#### Main Building

##### MAIN FLOOR

3pc Bath: 6'7" x 8'4" | 43 sq ft  
Kitchen: 9'1" x 11'7" | 95 sq ft  
Living: 15'10" x 13'8" | 203 sq ft

##### 2ND FLOOR

4pc Bath: 10'2" x 5'2" | 46 sq ft  
Bedroom: 10'6" x 12'2" | 106 sq ft  
Master: 9'4" x 11'6" | 107 sq ft

### Floor Area Information

For explanation of floor area calculations and method of measurement please see <https://youriguide.com/measure/>.

#### Main Building

##### MAIN FLOOR

Interior Area: 401 sq ft  
Perimeter Wall Length: 86 ft  
Perimeter Wall Thickness: 10.0 in  
Exterior Area: 472 sq ft

##### 2ND FLOOR

Interior Area: 376 sq ft  
Perimeter Wall Length: 90 ft  
Perimeter Wall Thickness: 10.0 in  
Exterior Area: 451 sq ft

#### Total Above Grade Floor Area

Main Building Interior: 777 sq ft  
**Main Building Exterior: 924 sq ft**