

Cover Page

Prepared for: Mary Palmes
 Property Address: 134 Portman Lane, Statesville, NC
 Total Pages attached: 2 (Including cover page)

Total HLA sq.ft.: 2077.75

<u>Description</u>	<u>Sq.ft.</u>
Main Floor	1526.9
Garage	550.8
Front Porch	181.8
Rear Porch	145.6

Detailed Square footage Calculations

Main Floor			Garage			Front Porch			Rear Porch		
Dimension		Subtotal	Dimension		Subtotal	Dimension		Subtotal	Dimension		Subtotal
7	12.4	86.8	22.3	24.7	550.81	6	30.3	181.8	7	20.8	145.6
30.3	28.8	872.64									
7	26	182									
22.3	9	200.7									
7	26.4	184.8									
Total sq ft		1526.94	Total sq ft		550.81	Total sq ft		181.8	Total sq ft		145.6

Property Address: 134 Portman Lane, Statesville, NC
Prepared for: Mary Palmes
Main Floor HLA: 1526.9 sq.ft.

See cover page for detailed square footage calculations

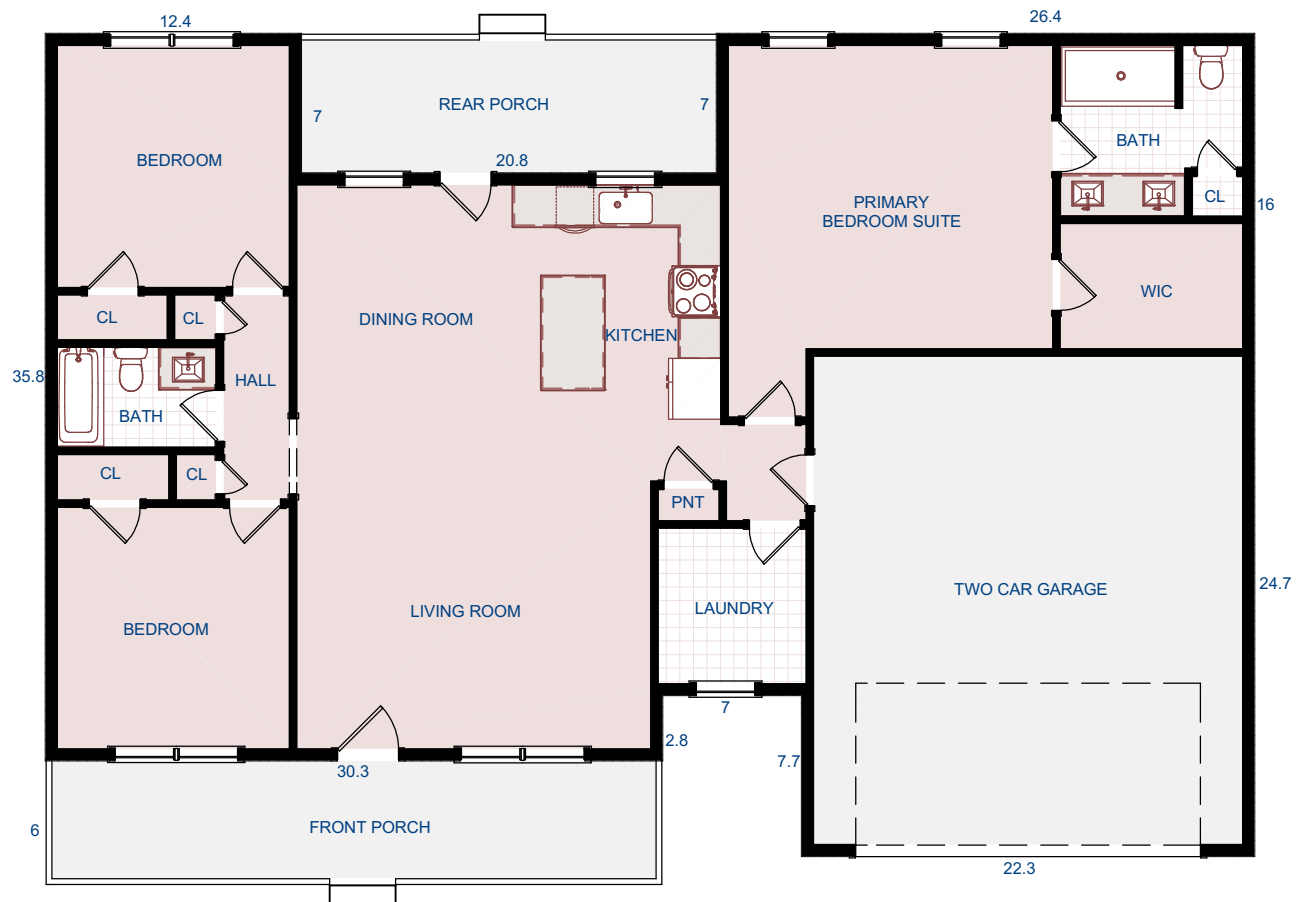

The information and floor plan is an approximation of existing home or an architectural plans and is provided with the permission of the seller or seller's agent. All dimensions are approximate and not to exact scale. This measurements are completed in accordance with NC Real Estate Commission Guidelines. Copyright © 2012-2025, Harsha Bauer. <https://pictureahome.com>. Picture A Home® is a Registered Trademark.