

68 Broadway, Orangeville, ON

Main Building: Total Exterior Area Above Grade 2043.88 sq ft

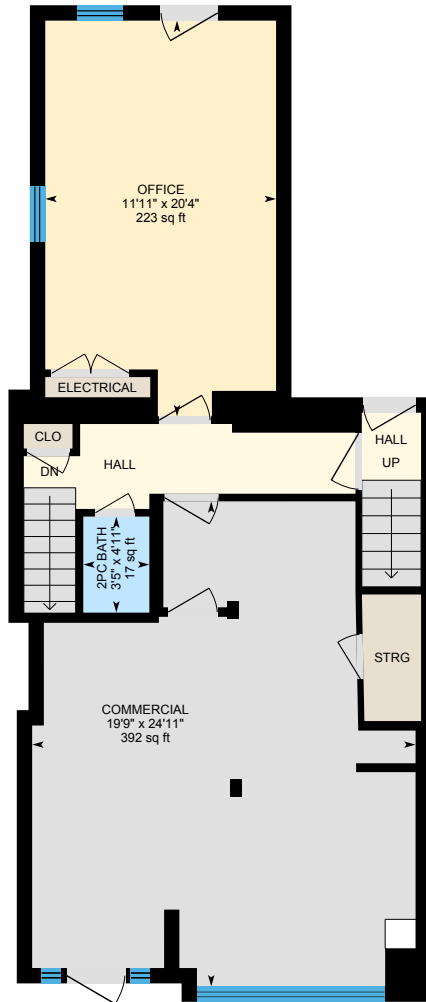

Main Floor
Exterior Area 934.47 sq ft

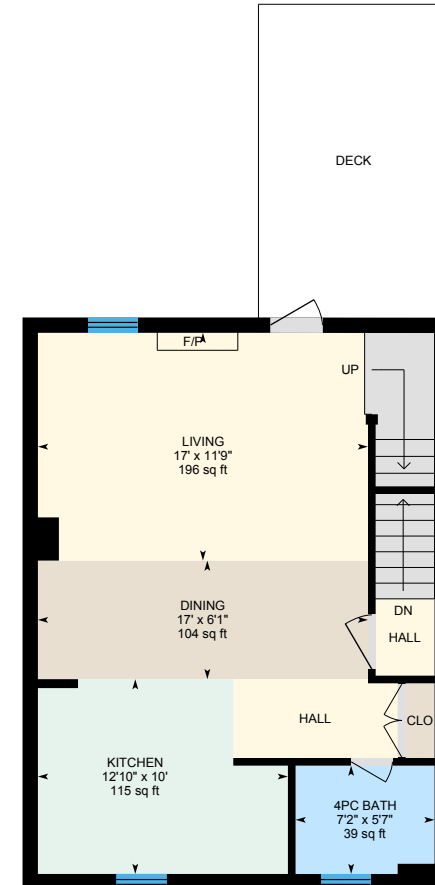
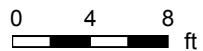

2nd Floor
Exterior Area 645.95 sq ft



PREPARED: 2021/12/21

68 Broadway, Orangeville, ON

Main Building: Total Exterior Area Above Grade 2043.88 sq ft

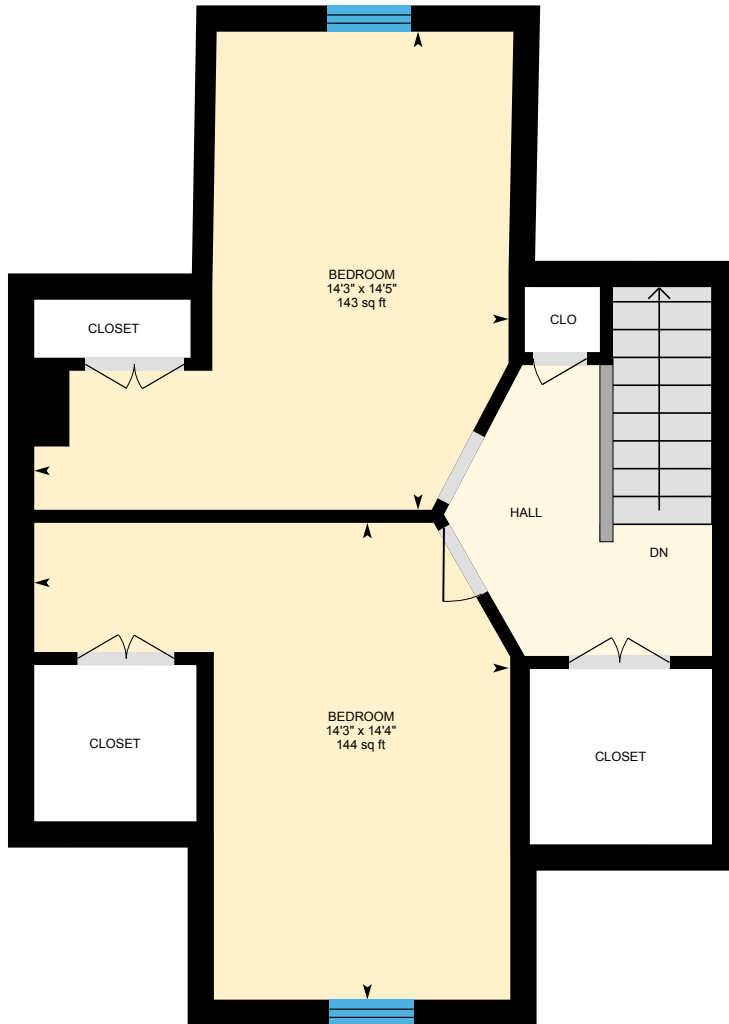

Upper Level
Exterior Area 463.46 sq ft

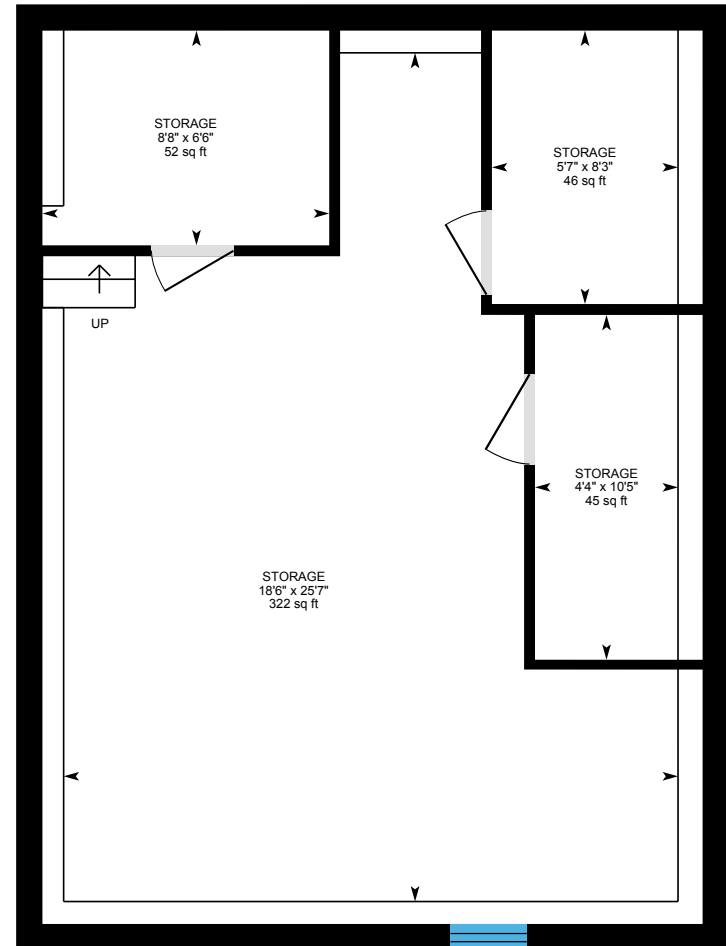

Basement (Below Grade)
Exterior Area 88.69 sq ft

0 3 6
ft



PREPARED: 2021/12/21

68 Broadway, Orangeville, ON

Main Floor Total Exterior Area 934.47 sq ft
Total Interior Area 817.10 sq ft

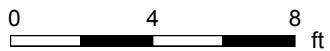

PREPARED: 2021/12/21

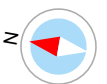

68 Broadway, Orangeville, ON

2nd Floor Total Exterior Area 645.95 sq ft
Total Interior Area 567.16 sq ft

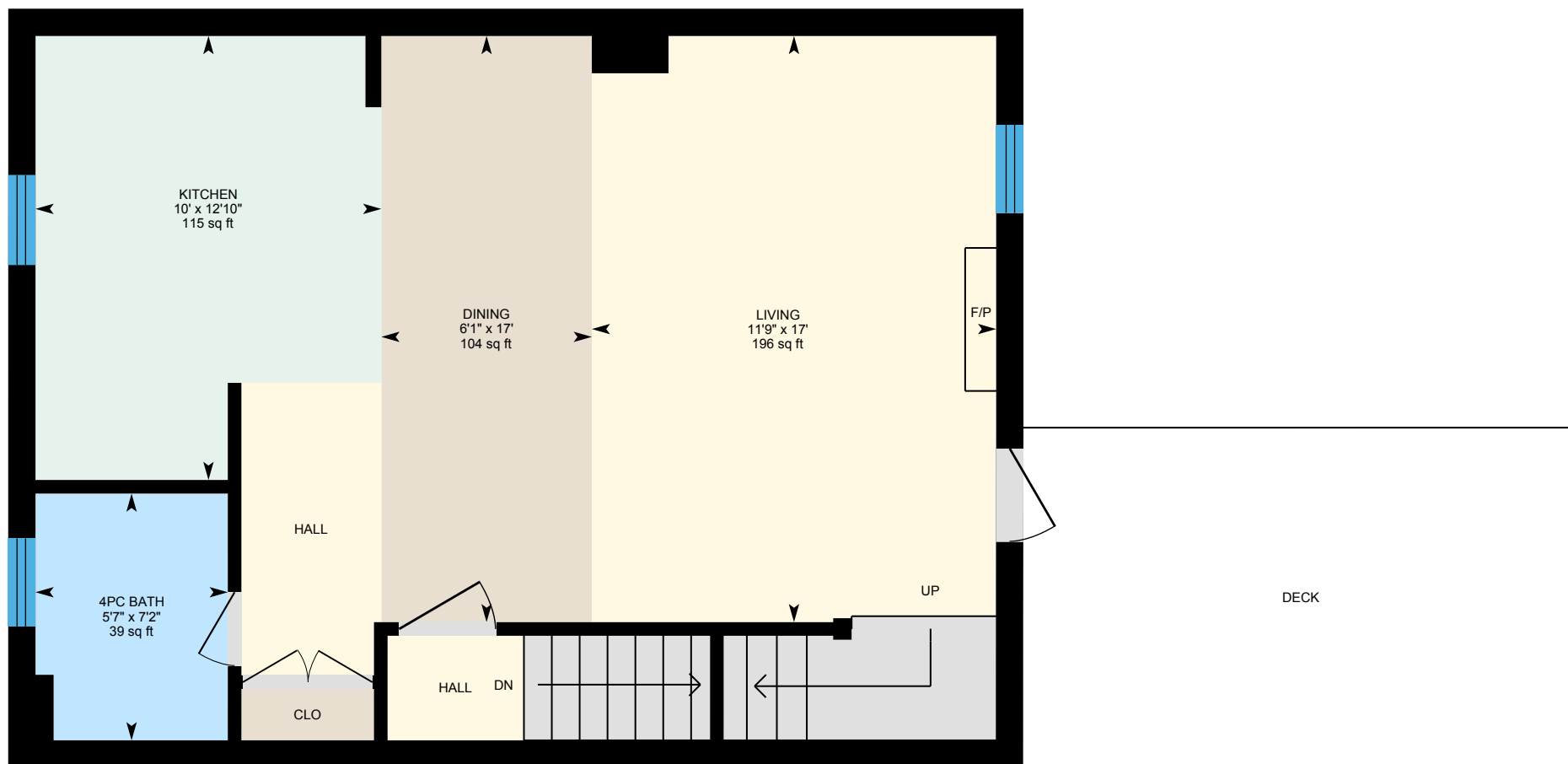

PREPARED: 2021/12/21



68 Broadway, Orangeville, ON

Upper Level Total Exterior Area 463.46 sq ft
Total Interior Area 382.60 sq ft

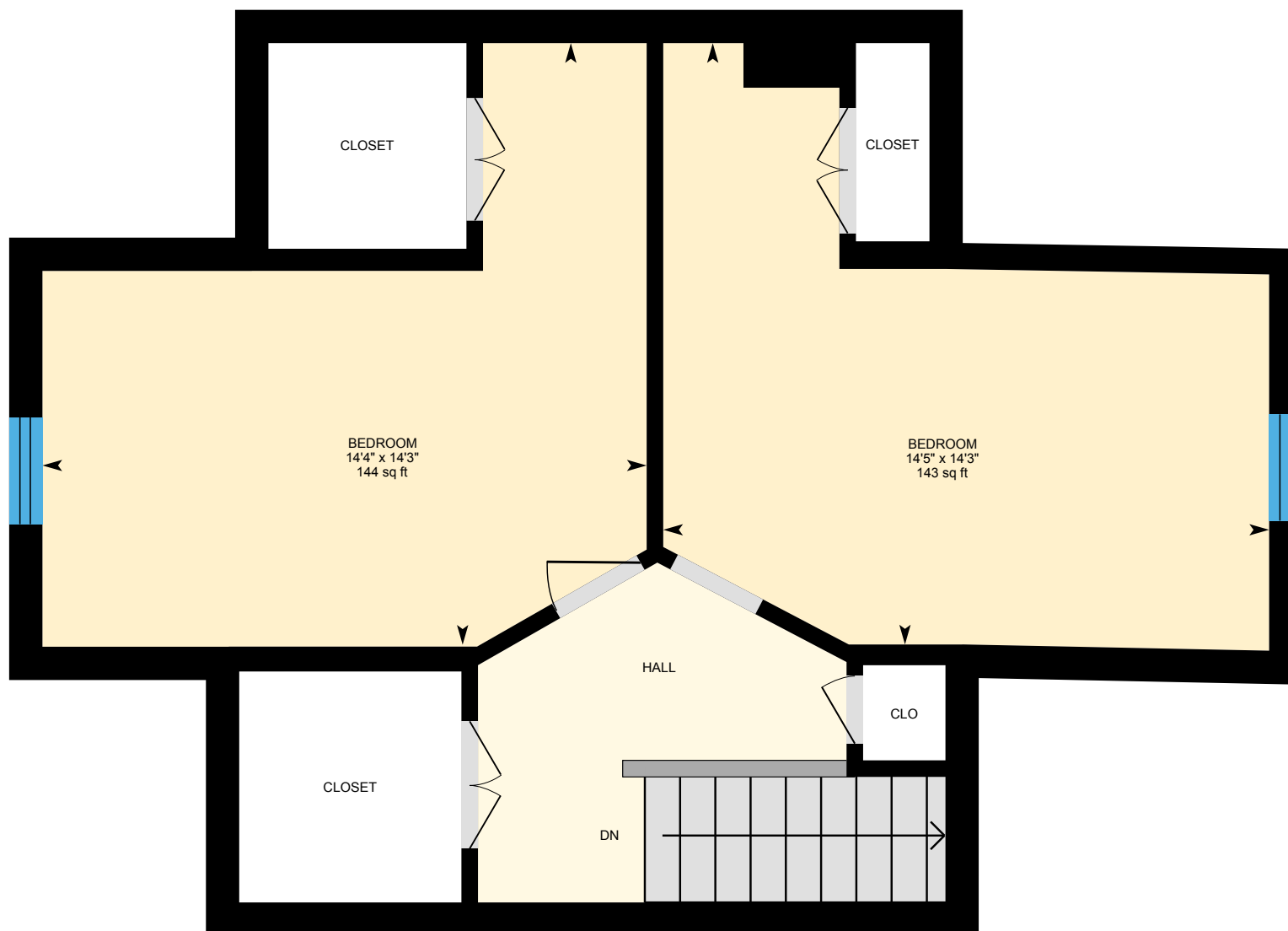

0 3 6 ft

PREPARED: 2021/12/21



68 Broadway, Orangeville, ON

Basement Total Exterior Area 88.69 sq ft
Total Interior Area 14.04 sq ft

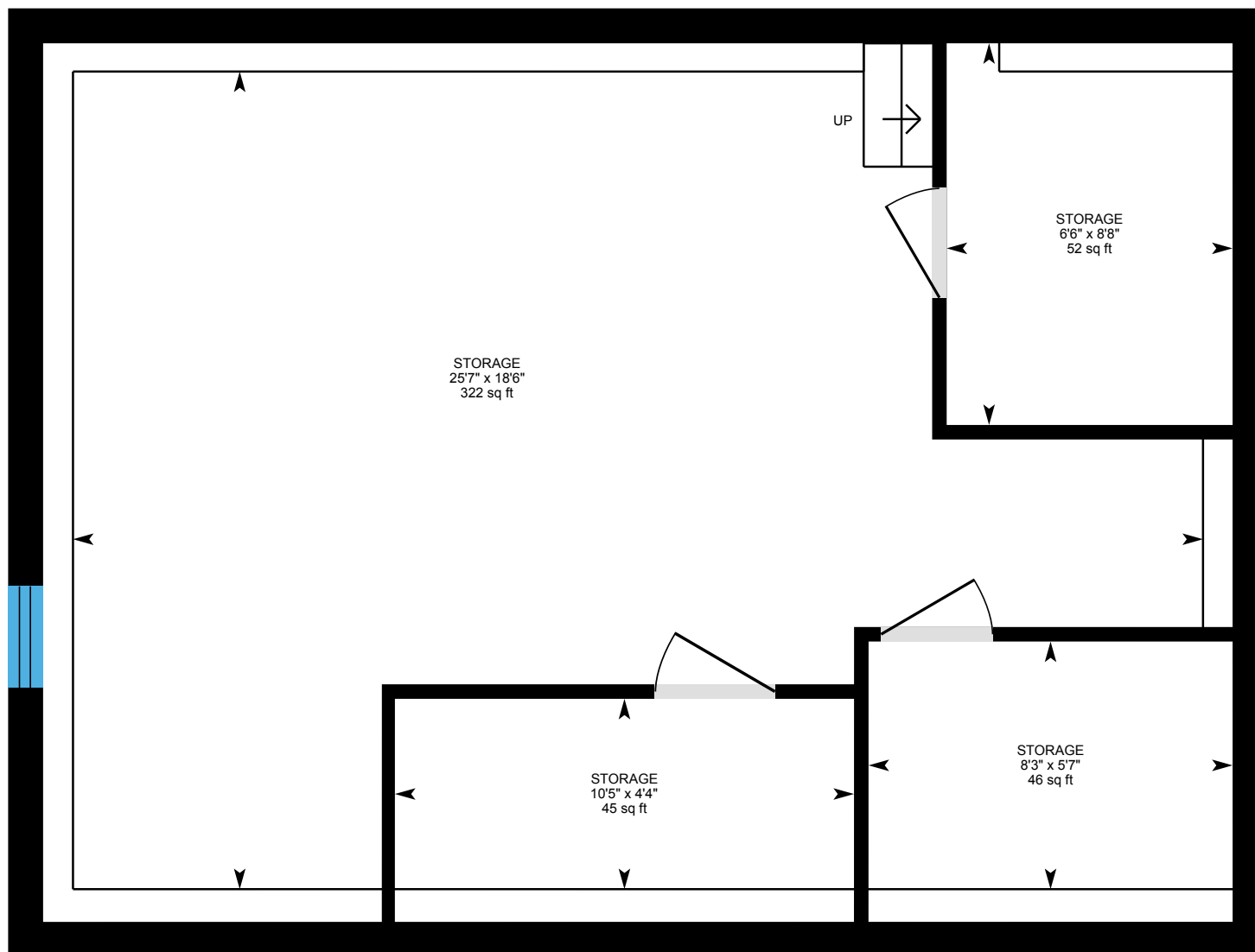

0 2 4 ft

PREPARED: 2021/12/21

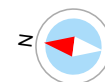

68 Broadway, Orangeville, ON

Property Details

Room Measurements

Only major rooms are listed. Some listed rooms may be excluded from total interior floor area (e.g. garage). Room dimensions are largest length and width; parts of room may be smaller. Room area is not always equal to product of length and width.

Main Building

MAIN FLOOR

2pc Bath: 3'5" x 4'11" | 17 sq ft
Commercial: 19'9" x 24'11" | 392 sq ft
Office: 11'11" x 20'4" | 223 sq ft

2ND FLOOR

4pc Bath: 7'2" x 5'7" | 39 sq ft
Dining: 17' x 6'1" | 104 sq ft
Kitchen: 12'10" x 10' | 115 sq ft
Living: 17' x 11'9" | 196 sq ft

UPPER LEVEL

Bedroom: 14'3" x 14'5" | 143 sq ft
Bedroom: 14'3" x 14'4" | 144 sq ft

BASEMENT

Storage: 8'8" x 6'6" | 52 sq ft
Storage: 18'6" x 25'7" | 322 sq ft
Storage: 5'7" x 8'3" | 46 sq ft
Storage: 4'4" x 10'5" | 45 sq ft

Floor Area Information

Floor areas include footprint area of interior walls. All displayed floor areas are rounded to two decimal places. Total area is computed before rounding and may not equal to sum of displayed floor areas.

Main Building

MAIN FLOOR

Interior Area: 817.10 sq ft
Perimeter Wall Length: 148 ft
Perimeter Wall Thickness: 9.5 in
Exterior Area: 934.47 sq ft

2ND FLOOR

Interior Area: 567.16 sq ft
Perimeter Wall Length: 100 ft
Perimeter Wall Thickness: 9.5 in
Exterior Area: 645.95 sq ft

UPPER LEVEL

Interior Area: 382.60 sq ft
Excluded Area: 64.53 sq ft
Perimeter Wall Length: 102 ft
Perimeter Wall Thickness: 9.5 in
Exterior Area: 463.46 sq ft

BASEMENT (Below Grade)

Interior Area: 14.04 sq ft
Excluded Area: 465.18 sq ft
Perimeter Wall Length: 94 ft
Perimeter Wall Thickness: 9.5 in
Exterior Area: 88.69 sq ft

68 Broadway, Orangeville, ON

Property Details

Room Measurements

Floor Area Information

Total Above Grade Floor Area

Main Building Interior: 1766.86 sq ft

Main Building Excluded: 64.53 sq ft

Main Building Exterior: 2043.88 sq ft

Definitions

Interior Area is a per floor calculation, made by measuring to the inside surface of the exterior walls.

Excluded Area is a sum of interior areas of all rooms (measured to the inside surface of room walls) that are excluded from the Interior Area for a floor. Prescribed area exclusions can vary from region to region. Examples of exclusions are spaces open to below, garages, cold cellars, crawl and reduced height spaces, non-enclosed open spaces, such as decks and balconies.

The footprint of all interior walls and staircases is typically included in the reported Interior Area for a floor. The iGUIDE PDF floor plans use color to highlight all included areas. All excluded areas are shown white.

Exterior Area is a per floor calculation, made by measuring to the outside surface of the exterior walls, see below for calculation details.

Grade is the ground level at the perimeter of the exterior finished surface of a house. A floor is considered to be above grade if its floor level is everywhere above grade.

Total Interior Area is the sum of all Interior Areas.

Total Excluded Area is the sum of all Excluded Areas.

Total Exterior Area is the sum of all Exterior Areas.

Unfinished Area is the sum of interior areas of all unfinished rooms (measured to the inside surface of room walls).

Finished Area is Exterior Area minus Unfinished Area. Finished Area includes the footprint of interior and exterior walls.

iGUIDE Exterior Area Calculation

Exterior Area = [Perimeter Wall Thickness] x [Perimeter Wall Length] + [Interior Area]

Notes

A. Perimeter Wall Thickness is an independent measurement taken from the property, typically, at the main entrance. Considerations are not made for varying wall thickness around the perimeter.

B. Perimeter Wall Length is the sum of lengths of all exterior wall segments on a particular floor. When used to calculate Total Exterior Area Above Grade based on Total Interior Area Above Grade, it is the sum of perimeter wall lengths of all floors above grade.

Disclaimer

All dimensions and floor areas must be considered approximate and are subject to independent verification.