

576 Sherbrooke St, Peterborough, ON

Main Building: Total Exterior Area Above Grade 2170 sq ft

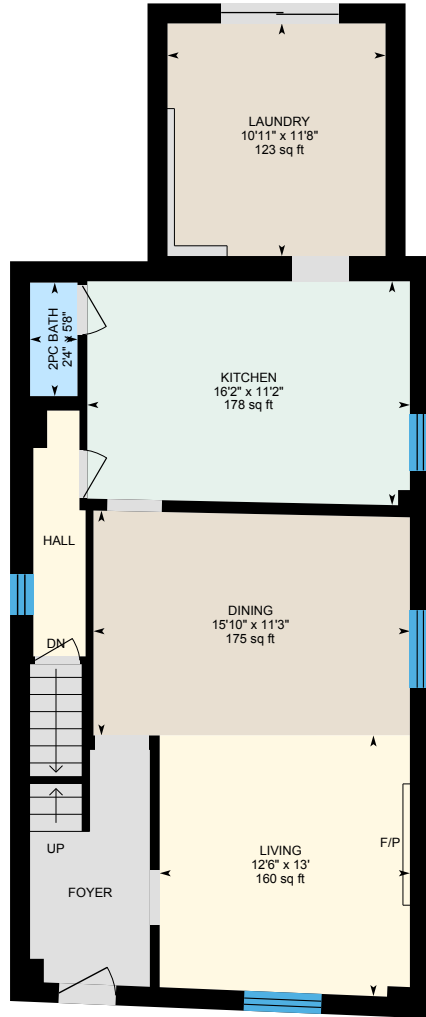

Main Floor
Exterior Area 947 sq ft

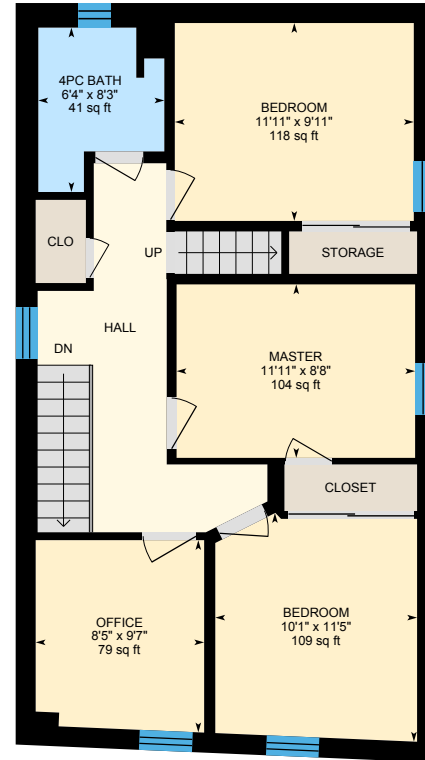

Upper Level
Exterior Area 782 sq ft

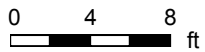

576 Sherbrooke St, Peterborough, ON

Main Building: Total Exterior Area Above Grade 2170 sq ft

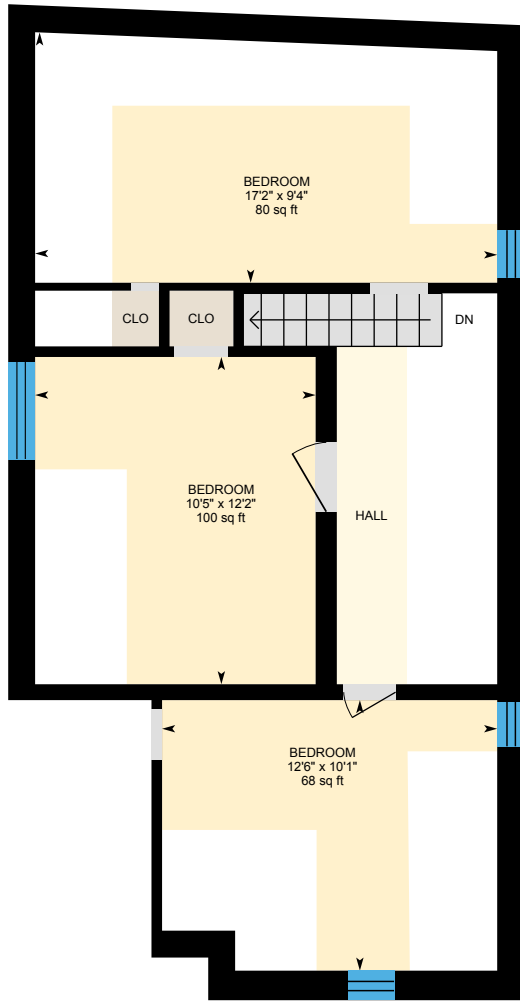

3rd Floor
Exterior Area 441 sq ft

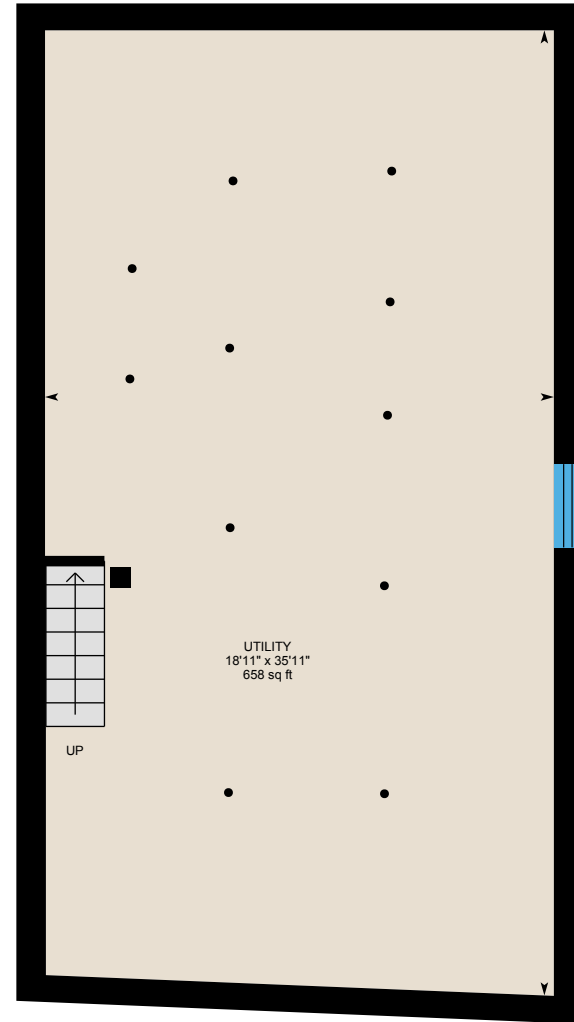

Lower Level (Below Grade)
Exterior Area 785 sq ft

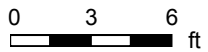

PREPARED: Jul, 2020

576 Sherbrooke St, Peterborough, ON

Main Floor Total Exterior Area 947 sq ft
Total Interior Area 809 sq ft

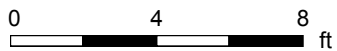
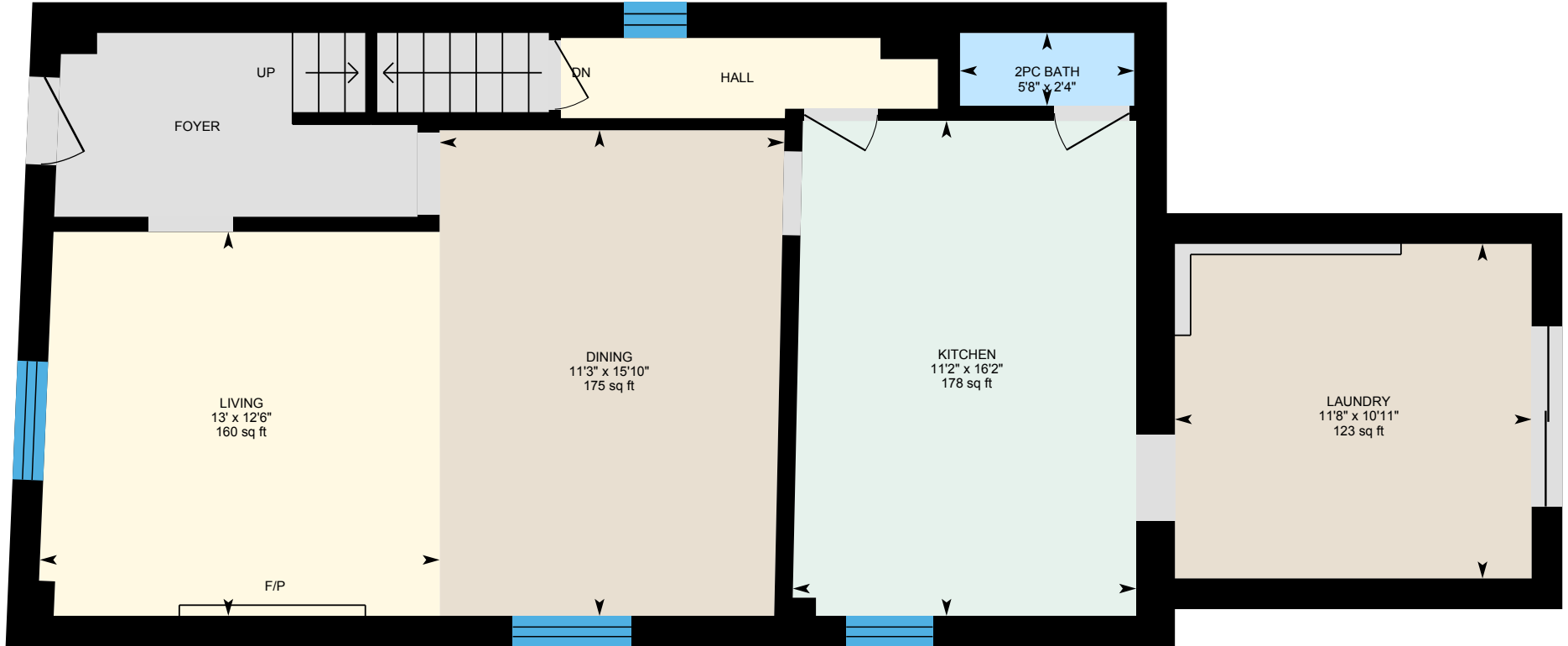

PREPARED: Jul, 2020



White regions are excluded from total floor area. All room dimensions and floor areas must be considered approximate and are subject to independent verification. For method of measurement please see <https://youriguide.com/measure/>.

576 Sherbrooke St, Peterborough, ON

Upper Level Total Exterior Area 782 sq ft
Total Interior Area 669 sq ft

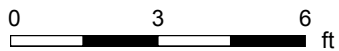

PREPARED: Jul, 2020

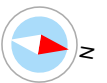

White regions are excluded from total floor area. All room dimensions and floor areas must be considered approximate and are subject to independent verification. For method of measurement please see <https://youriguide.com/measure/>.

576 Sherbrooke St, Peterborough, ON

3rd Floor Total Exterior Area 441 sq ft
Total Interior Area 333 sq ft

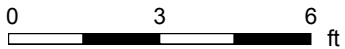
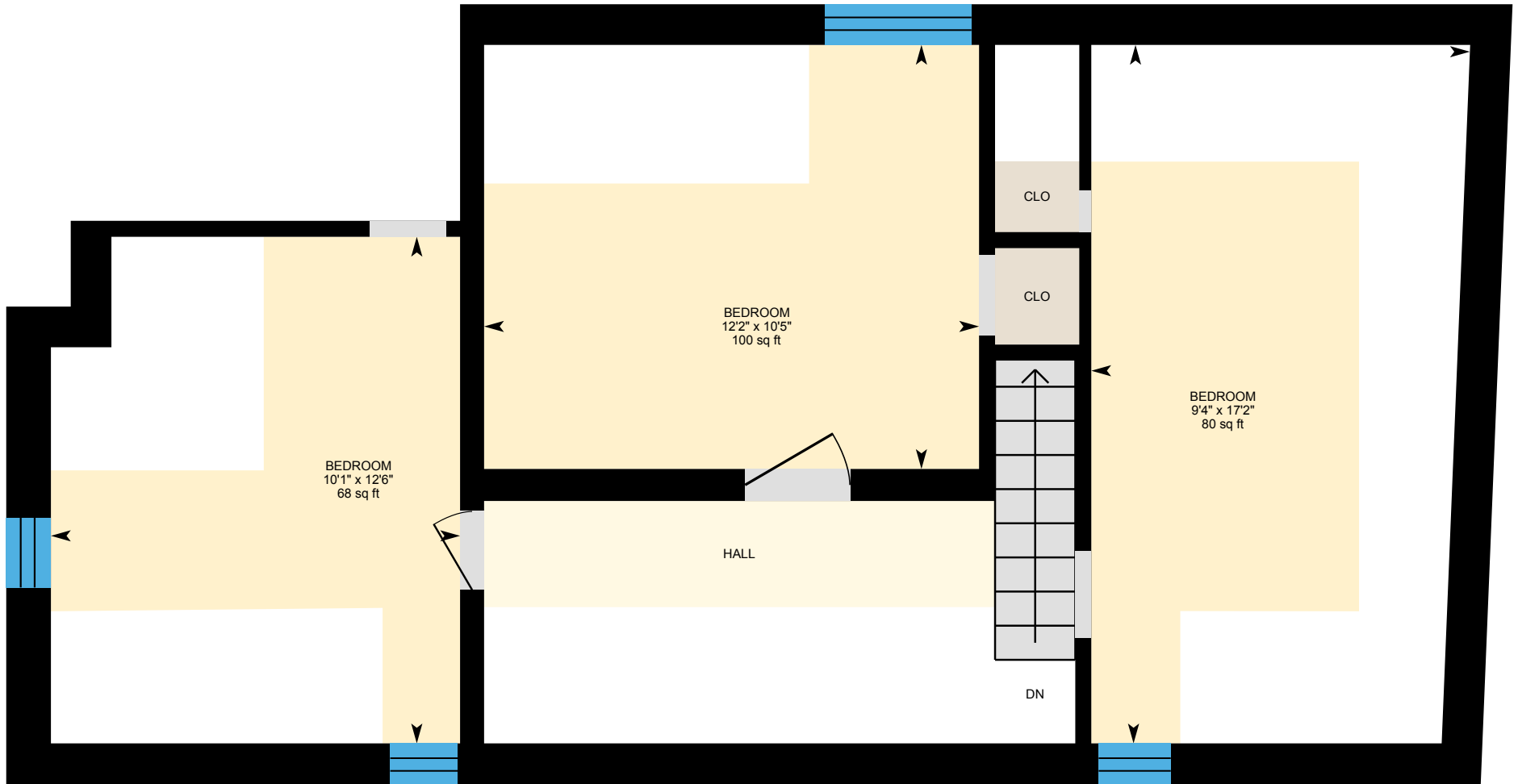

PREPARED: Jul, 2020

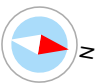

White regions are excluded from total floor area. All room dimensions and floor areas must be considered approximate and are subject to independent verification. For method of measurement please see <https://youriguide.com/measure/>.

576 Sherbrooke St, Peterborough, ON

Lower Level Total Exterior Area 785 sq ft
Total Interior Area 672 sq ft

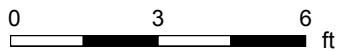
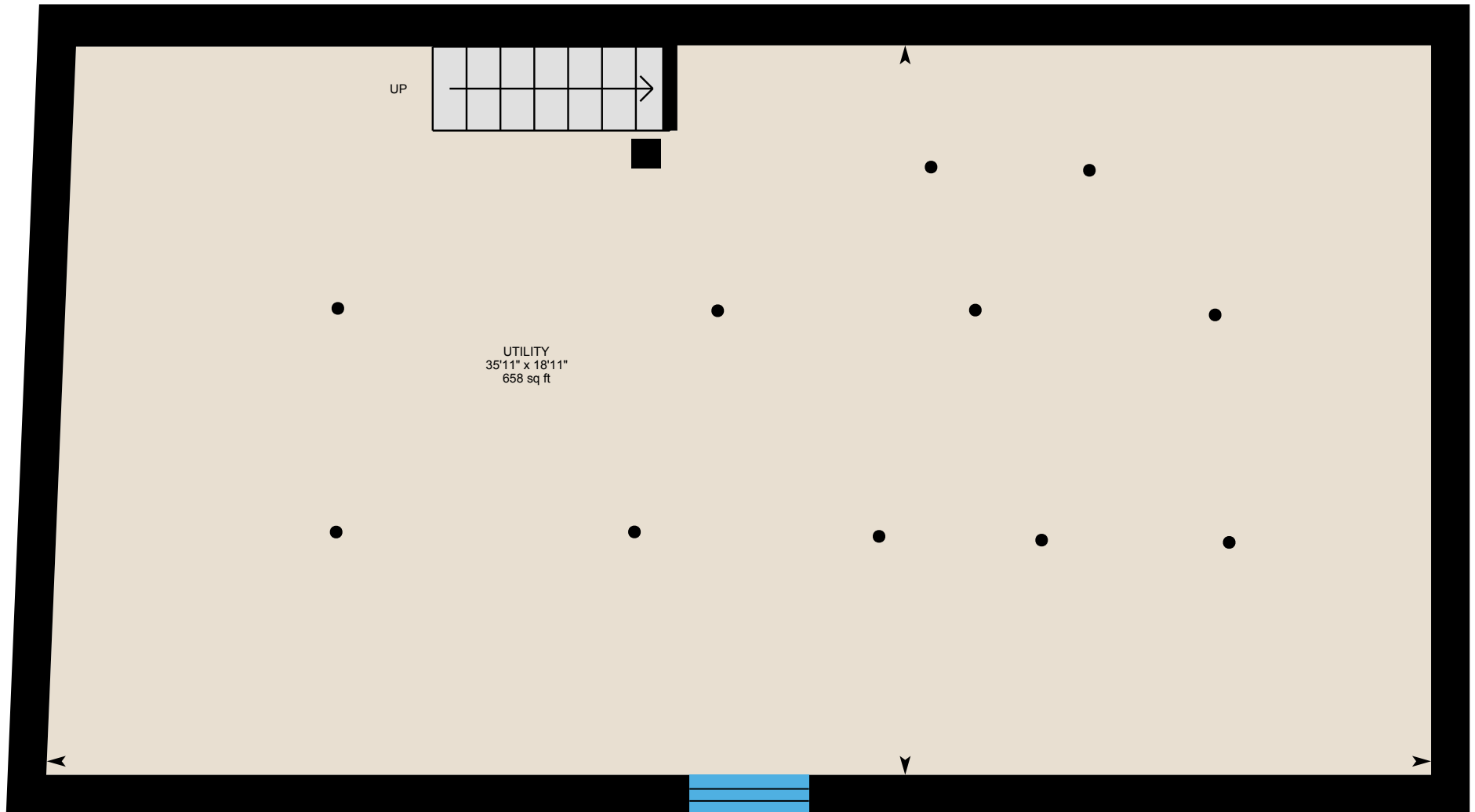

PREPARED: Jul, 2020

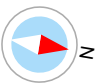

576 Sherbrooke St, Peterborough, ON

Property Details

Room Measurements

Only major rooms are listed. Some listed rooms may be excluded from total interior floor area (e.g. garage). Room dimensions are largest length and width; parts of room may be smaller. Room area is not always equal to product of length and width.

Main Building

MAIN FLOOR

2pc Bath: 2'4" x 5'8" | 13 sq ft
Dining: 15'10" x 11'3" | 175 sq ft
Kitchen: 16'2" x 11'2" | 178 sq ft
Laundry: 10'11" x 11'8" | 123 sq ft
Living: 12'6" x 13' | 160 sq ft

UPPER LEVEL

4pc Bath: 6'4" x 8'3" | 41 sq ft
Bedroom: 10'1" x 11'5" | 109 sq ft
Bedroom: 11'11" x 9'11" | 118 sq ft
Master: 11'11" x 8'8" | 104 sq ft
Office: 8'5" x 9'7" | 79 sq ft

3RD FLOOR

Bedroom: 10'5" x 12'2" | 100 sq ft
Bedroom: 17'2" x 9'4" | 80 sq ft
Bedroom: 12'6" x 10'1" | 68 sq ft

LOWER LEVEL

Utility: 18'11" x 35'11" | 658 sq ft

Floor Area Information

For explanation of floor area calculations and method of measurement please see <https://youriguide.com/measure/>. All displayed floor areas are rounded to nearest integer. Total area is computed before rounding and may not equal to sum of displayed floor areas.

Main Building

MAIN FLOOR

Interior Area: 809 sq ft
Perimeter Wall Length: 139 ft
Perimeter Wall Thickness: 12.0 in
Exterior Area: 947 sq ft

UPPER LEVEL

Interior Area: 669 sq ft
Perimeter Wall Length: 113 ft
Perimeter Wall Thickness: 12.0 in
Exterior Area: 782 sq ft

3RD FLOOR

Interior Area: 333 sq ft
Perimeter Wall Length: 108 ft
Perimeter Wall Thickness: 12.0 in
Exterior Area: 441 sq ft

LOWER LEVEL (Below Grade)

Interior Area: 672 sq ft
Perimeter Wall Length: 113 ft
Perimeter Wall Thickness: 12.0 in
Exterior Area: 785 sq ft

Total Above Grade Floor Area

Main Building Interior: 1810 sq ft

576 Sherbrooke St, Peterborough, ON

Property Details

Room Measurements

Floor Area Information

Main Building Exterior: 2170 sq ft