

236 Plancencia Road, North Stann Creek, SC

Main floor Total Exterior Area 1084 sq ft
Total Interior Area 985 sq ft

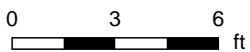
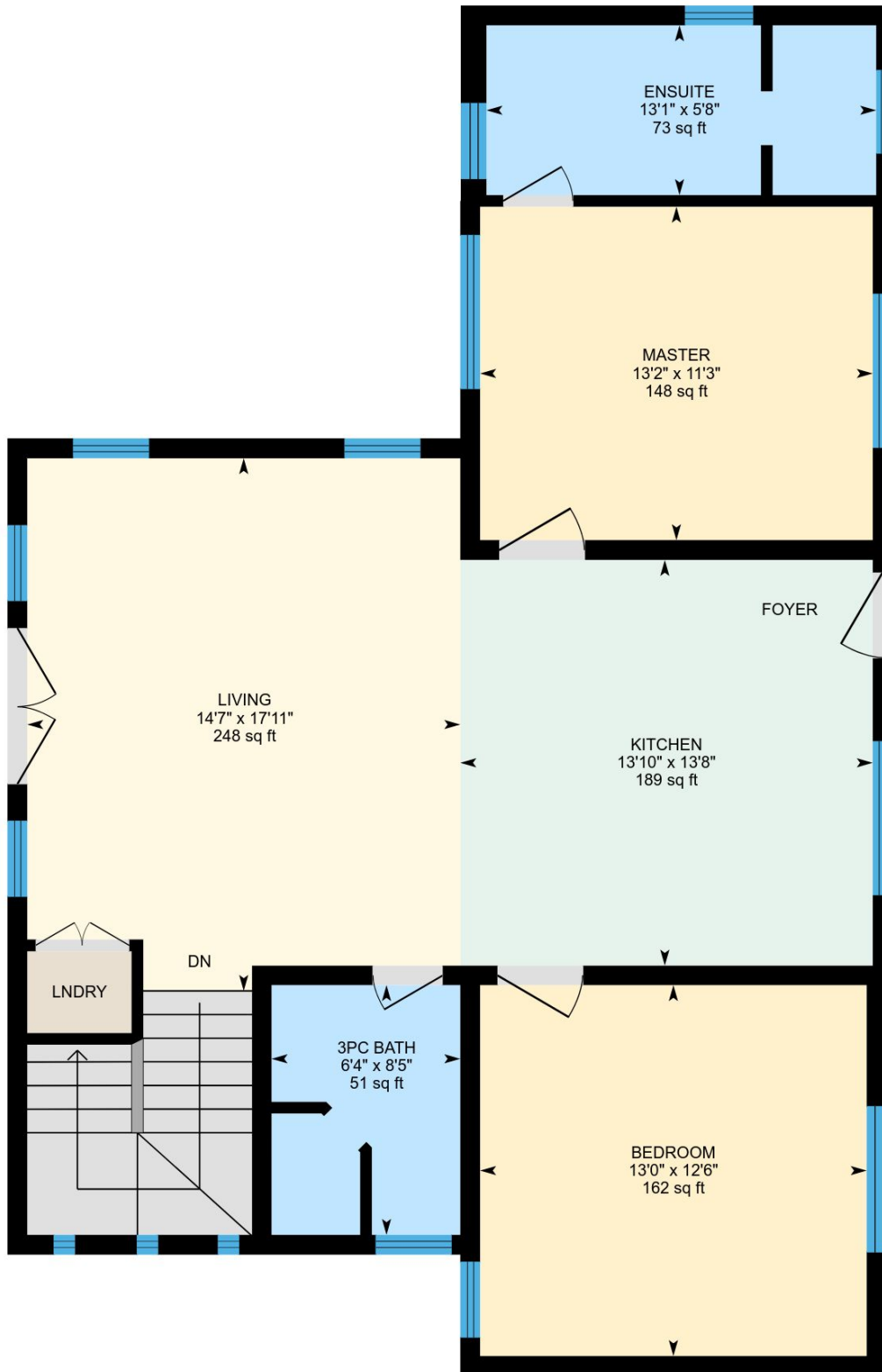

PREPARED: Feb, 2019

White regions are excluded from total floor area. All room dimensions and floor areas must be considered approximate and are subject to independent verification. For method of measurement please see <https://youriguide.com/measure/>.

236 Plancencia Road, North Stann Creek, SC

Property Details

Room Measurements

Only major rooms are listed. Some listed rooms may be excluded from total interior floor area (e.g. garage). Room dimensions are largest length and width; parts of room may be smaller. Room area is not always equal to product of length and width.

Main Building

MAIN FLOOR

Living: 14'7" x 17'11" | 248 sq ft

Ensuite: 13'1" x 5'8" | 73 sq ft

3pc Bath: 6'4" x 8'5" | 51 sq ft

Bedroom: 13'0" x 12'6" | 162 sq ft

Master: 13'2" x 11'3" | 148 sq ft

Kitchen: 13'10" x 13'8" | 189 sq ft

Floor Area Information

For explanation of floor area calculations and method of measurement please see <http://youriguide.com/measure/>

Main Building

MAIN FLOOR

Interior Area: 985 sq ft

Perimeter Wall Length: 149 ft

Perimeter Wall Thickness: 8 in

Exterior Area: 1084 sq ft

Total Above Grade Floor Area

Main Building Interior: 985 sq ft

Main Building Exterior: 1084 sq ft