

141 Highbourne Rd, Toronto, ON

Total Exterior Area Above Grade 3091 sq. ft.

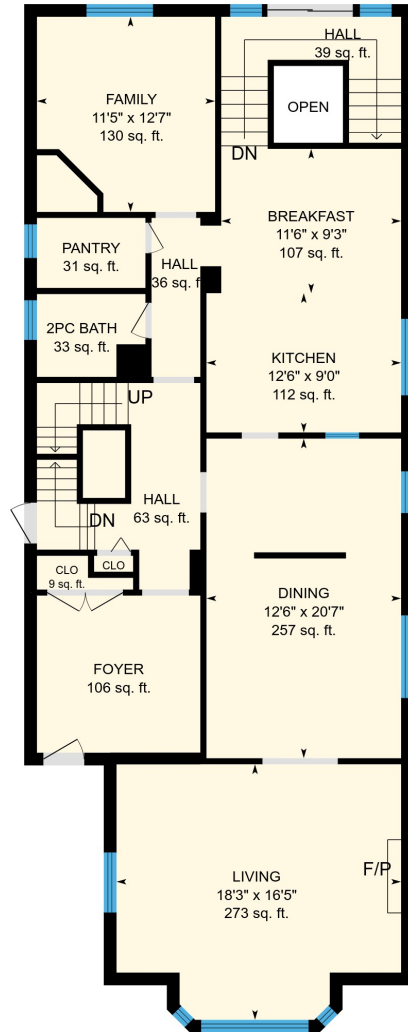

Main floor
Exterior Area 1517 sq. ft.

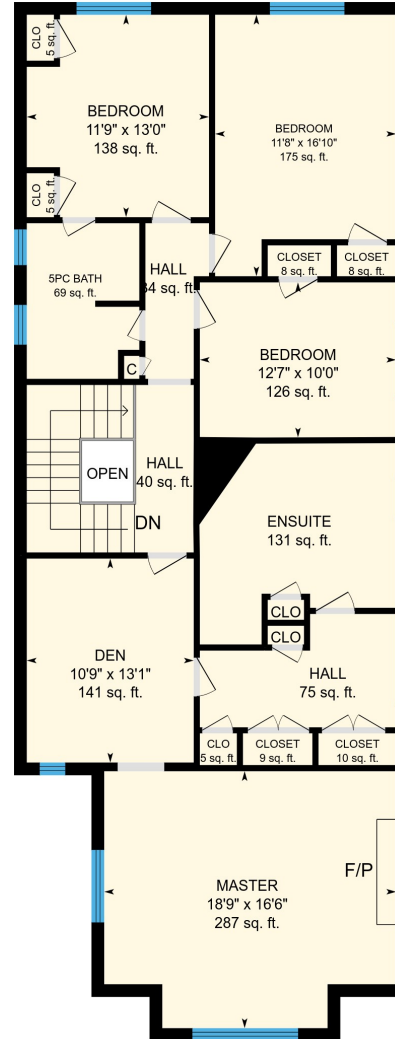

2nd floor
Exterior Area 1574 sq. ft.

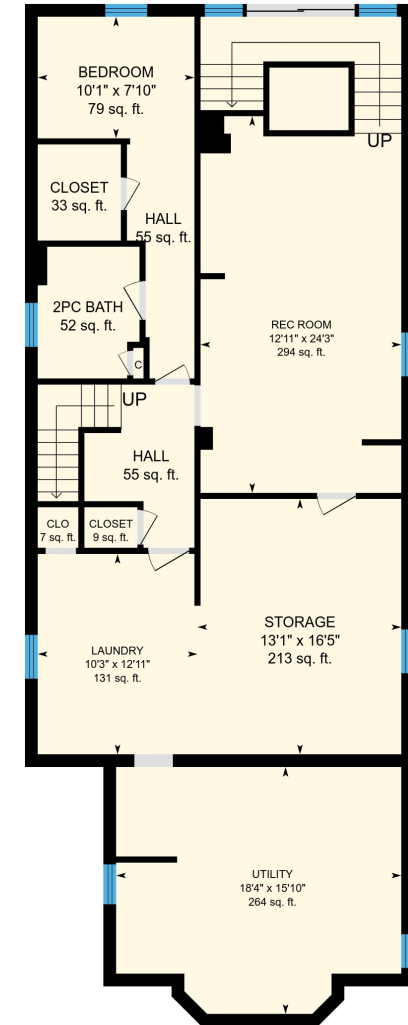

Basement (Below Grade)
Exterior Area 1532 sq. ft.

0 5 10
ft

141 Highbourne Rd, Toronto, ON

Main floor Total Exterior Area 1517 sq. ft.
Total Interior Area 1372 sq. ft.

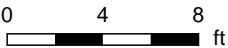
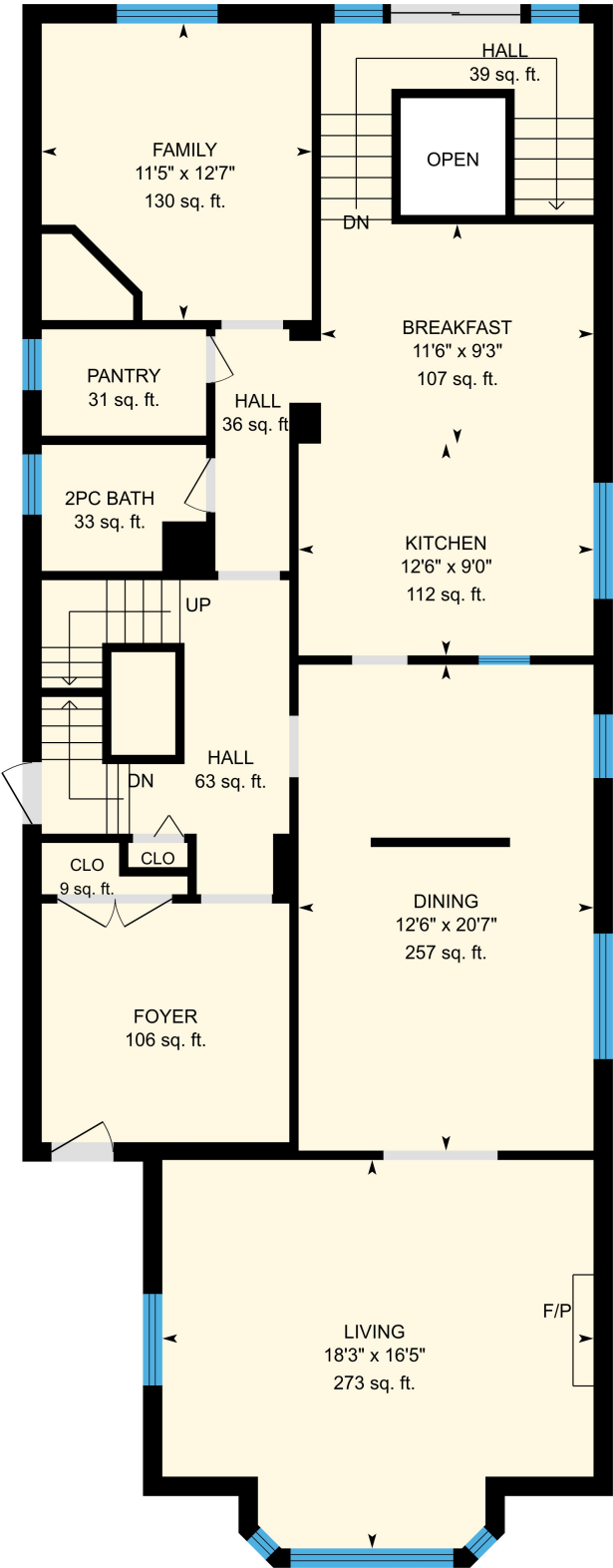

PREPARED: Nov, 2017

141 Highbourne Rd, Toronto, ON

2nd floor Total Exterior Area 1574 sq. ft.
Total Interior Area 1426 sq. ft.

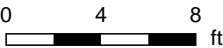
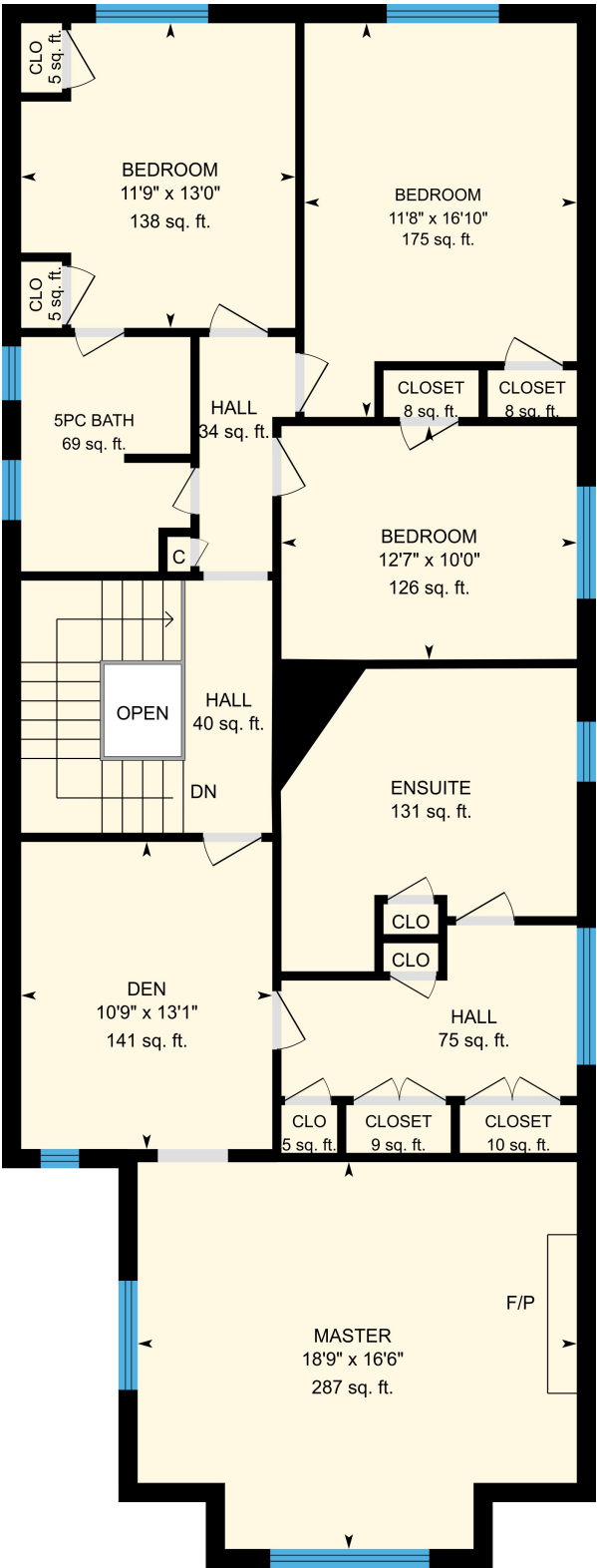

PREPARED: Nov, 2017

141 Highbourne Rd, Toronto, ON

Basement Total Exterior Area 1532 sq. ft.
Total Interior Area 1388 sq. ft.

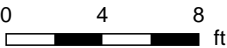
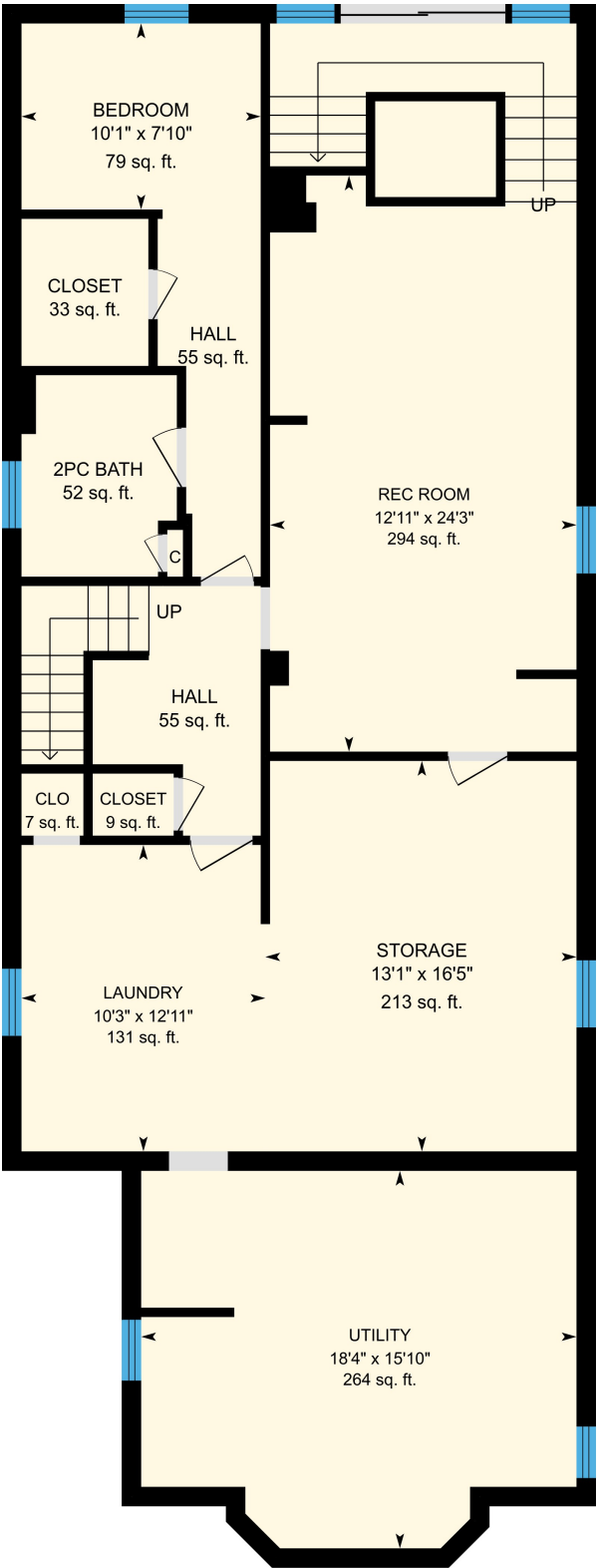

PREPARED: Nov, 2017