

1005 Castlefield Ave, Toronto, ON

Main Building: Total Exterior Area Above Grade 804 sq ft

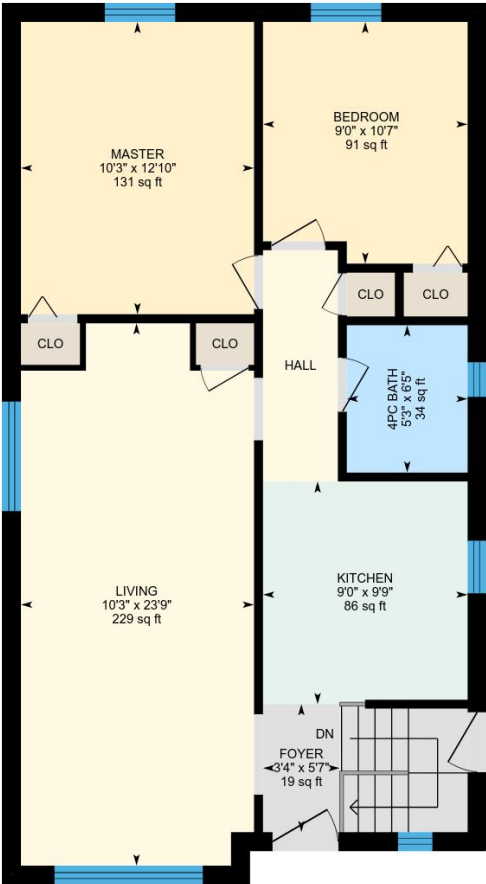

Main floor
Exterior Area 804 sq ft

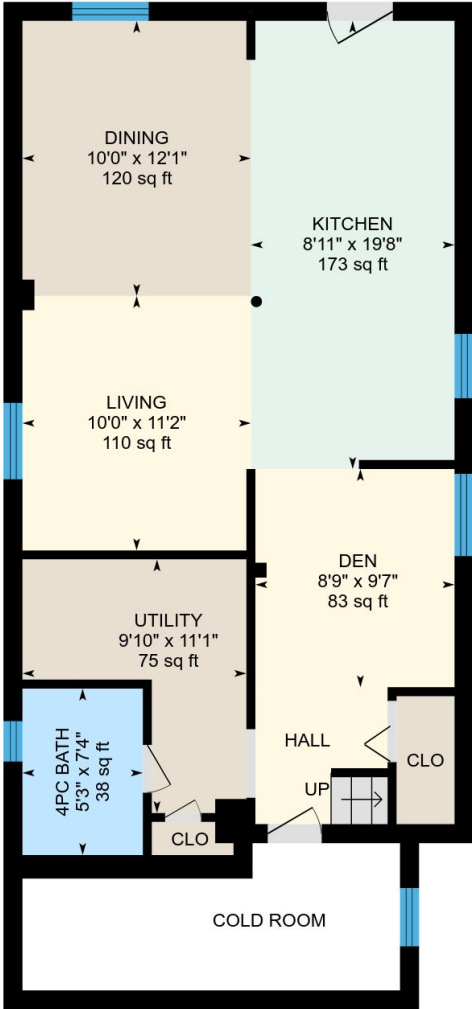

Basement (Below Grade)
Exterior Area 772 sq ft

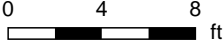

PREPARED: Nov, 2018

White regions are excluded from total floor area. All room dimensions and floor areas must be considered approximate and are subject to independent verification. For method of measurement please see <https://youriguide.com/measure/>.



1005 Castlefield Ave, Toronto, ON

Main floor Total Exterior Area 804 sq ft
Total Interior Area 707 sq ft

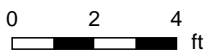
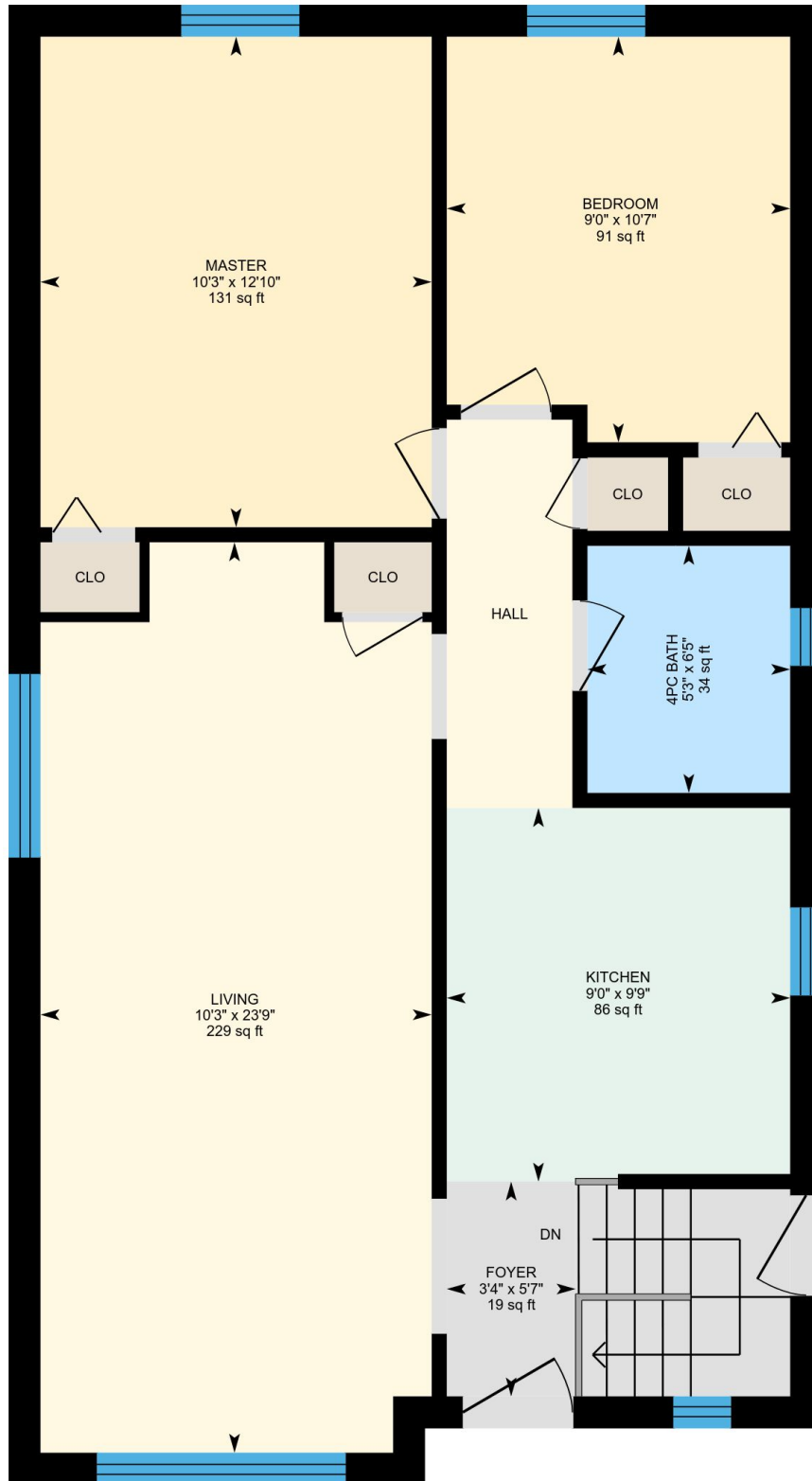

PREPARED: Nov, 2018

1005 Castlefield Ave, Toronto, ON

Basement Total Exterior Area 772 sq ft
Total Interior Area 678 sq ft

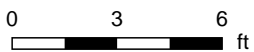
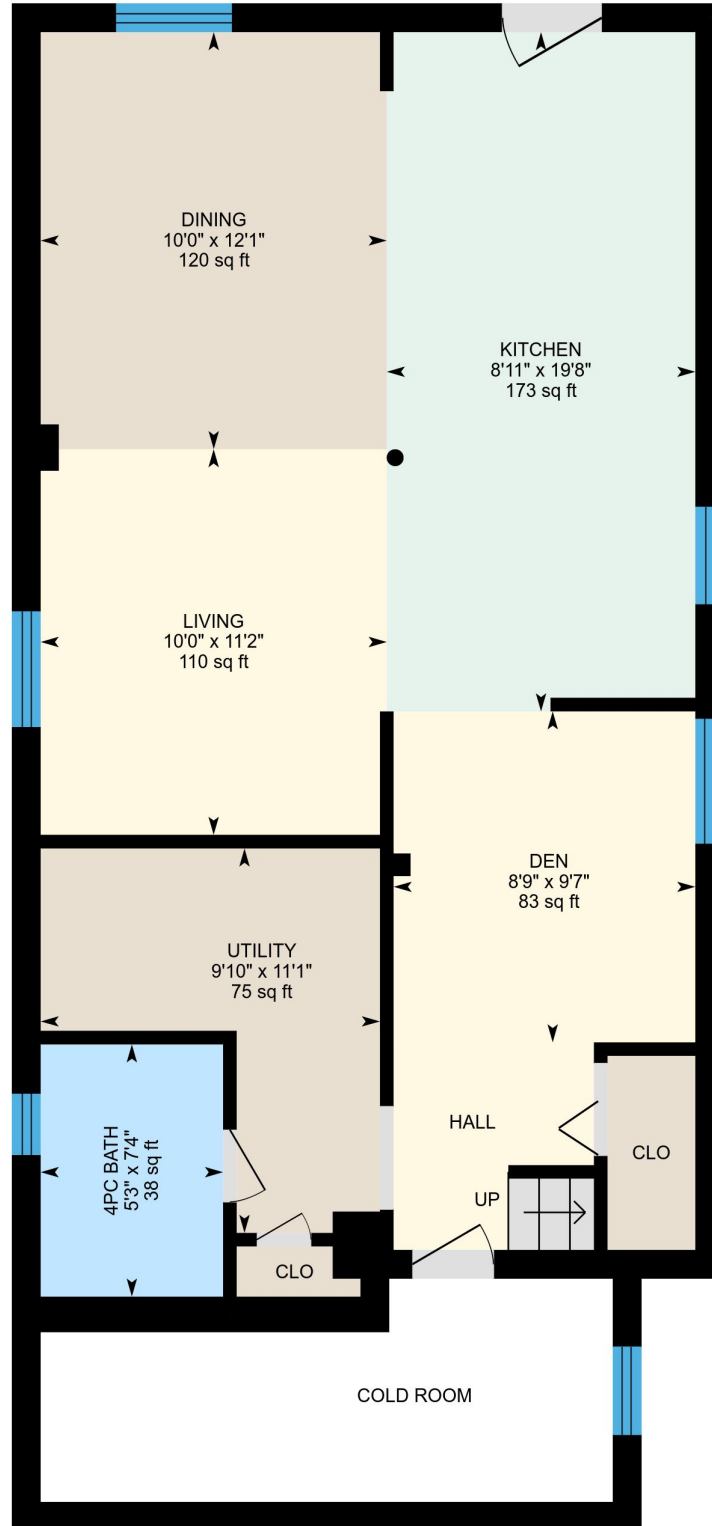

PREPARED: Nov, 2018

Property Details

Room Measurements

Only major rooms are listed. Some listed rooms may be excluded from total interior floor area (e.g. garage). Room dimensions are largest length and width; parts of room may be smaller. Room area is not always equal to product of length and width.

Main Building

MAIN FLOOR

Foyer: 3'4" x 5'7" | 19 sq ft
Living: 10'3" x 23'9" | 229 sq ft
Kitchen: 9'0" x 9'9" | 86 sq ft
4pc Bath: 5'3" x 6'5" | 34 sq ft
Master: 10'3" x 12'10" | 131 sq ft
Bedroom: 9'0" x 10'7" | 91 sq ft

BASEMENT

Dining: 10'0" x 12'1" | 120 sq ft
Living: 10'0" x 11'2" | 110 sq ft
Kitchen: 8'11" x 19'8" | 173 sq ft
Den: 8'9" x 9'7" | 83 sq ft
Utility: 9'10" x 11'1" | 75 sq ft
4pc Bath: 5'3" x 7'4" | 38 sq ft

Floor Area Information

For explanation of floor area calculations and method of measurement please see <http://youriguide.com/measure/>

Main Building

MAIN FLOOR

Interior Area: 707 sq ft
Perimeter Wall Length: 116 ft
Perimeter Wall Thickness: 10 in
Exterior Area: 804 sq ft

BASEMENT (Below Grade)

Interior Area: 678 sq ft
Perimeter Wall Length: 114 ft
Perimeter Wall Thickness: 9.8 in
Exterior Area: 772 sq ft

Total Above Grade Floor Area

Main Building Interior: 707 sq ft
Main Building Exterior: 804 sq ft