

Los Porticos, Suite 5A, Placencia, SC

Main Floor Total Exterior Area 1079 sq ft
Total Interior Area 1019 sq ft

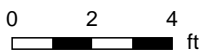
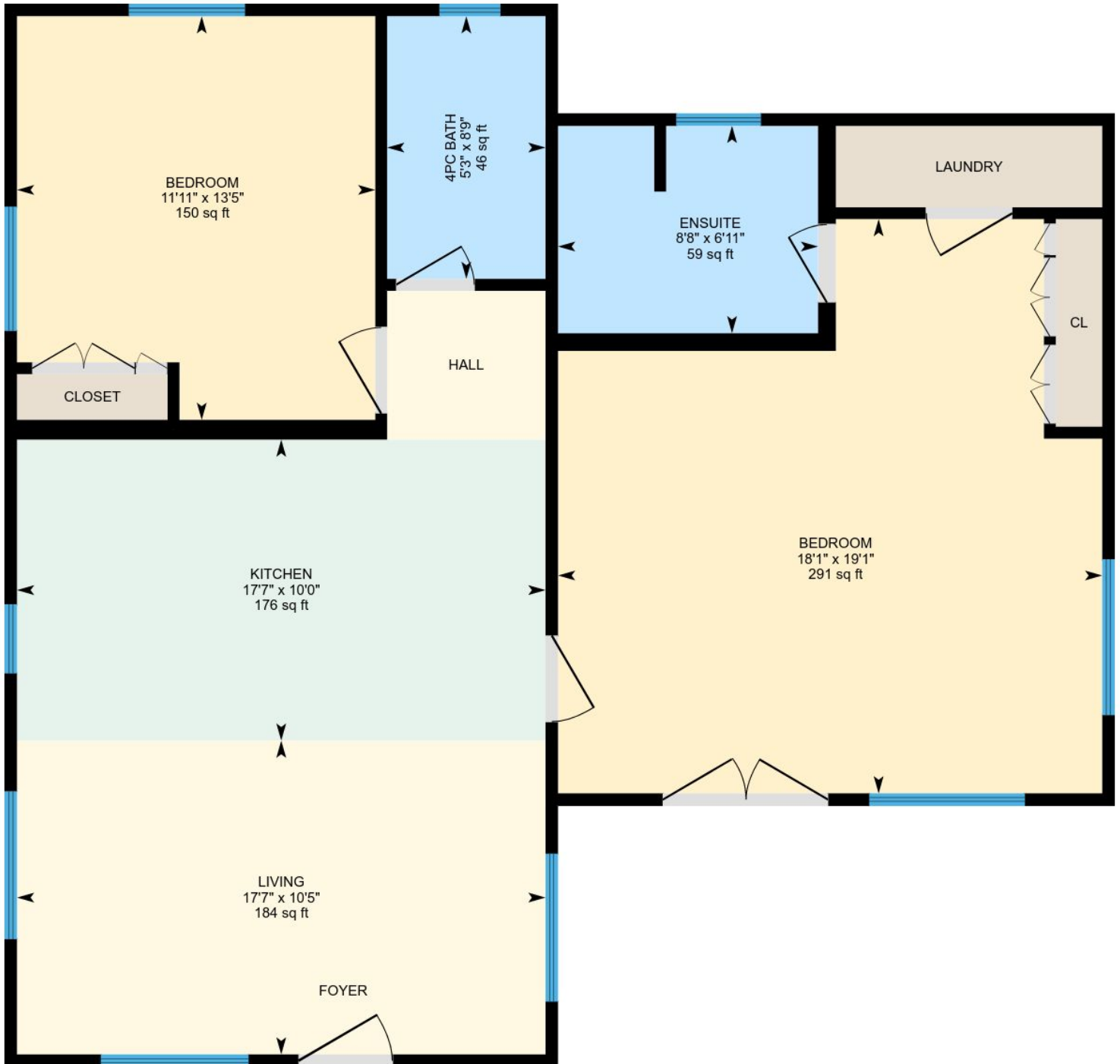

PREPARED: Dec, 2018

White regions are excluded from total floor area. All room dimensions and floor areas must be considered approximate and are subject to independent verification. For method of measurement please see <https://youriguide.com/measure/>.

Los Porticos, Suite 5A, Placencia, SC

Property Details

Room Measurements

Only major rooms are listed. Some listed rooms may be excluded from total interior floor area (e.g. garage). Room dimensions are largest length and width; parts of room may be smaller. Room area is not always equal to product of length and width.

Main Building

MAIN FLOOR

Ensuite: 8'8" x 6'11" | 59 sq ft

Bedroom: 18'1" x 19'1" | 291 sq ft

Bedroom: 11'11" x 13'5" | 150 sq ft

4pc Bath: 5'3" x 8'9" | 46 sq ft

Living: 17'7" x 10'5" | 184 sq ft

Kitchen: 17'7" x 10'0" | 176 sq ft

Floor Area Information

For explanation of floor area calculations and method of measurement please see <http://youriguide.com/measure/>

Main Building

Building Perimeter Wall Thickness: 5 in

MAIN FLOOR

Interior Area: 1019 sq ft

Perimeter Wall Length: 143 ft

Exterior Area: 1079 sq ft

Total Above Grade Floor Area

Main Building Interior: 1019 sq ft

Main Building Exterior: 1079 sq ft