

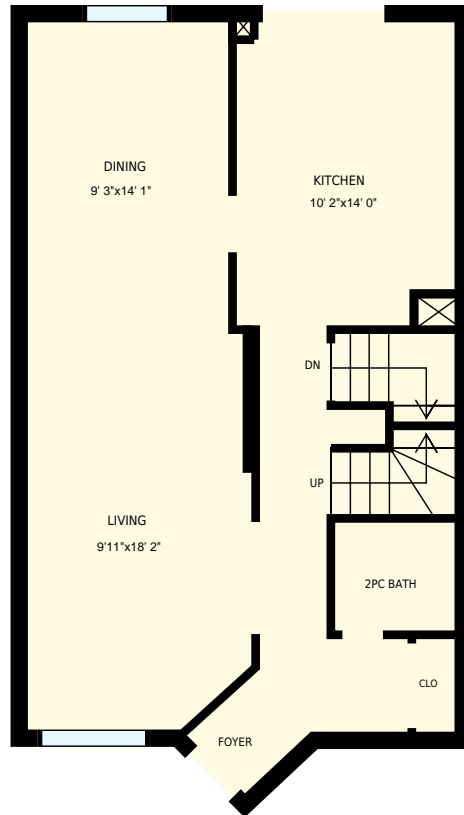

81 Coalport Dr, Toronto, ON

Total Exterior Area Above Grade 1516 sq. ft



Main floor
Exterior Area 752 sq. ft

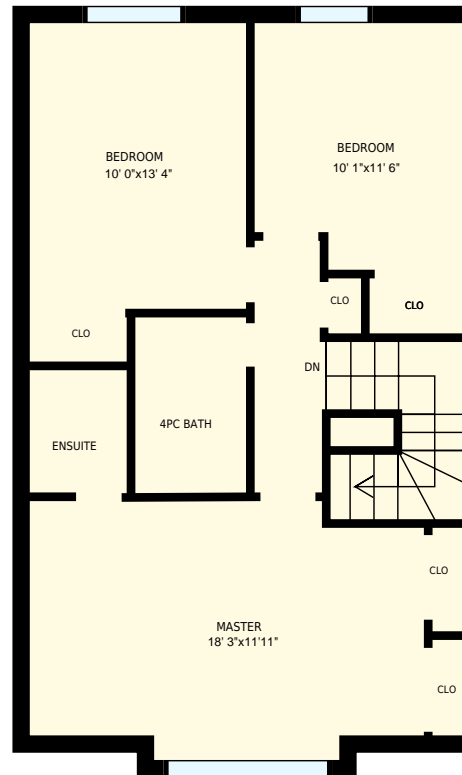

2nd floor
Exterior Area 764 sq. ft

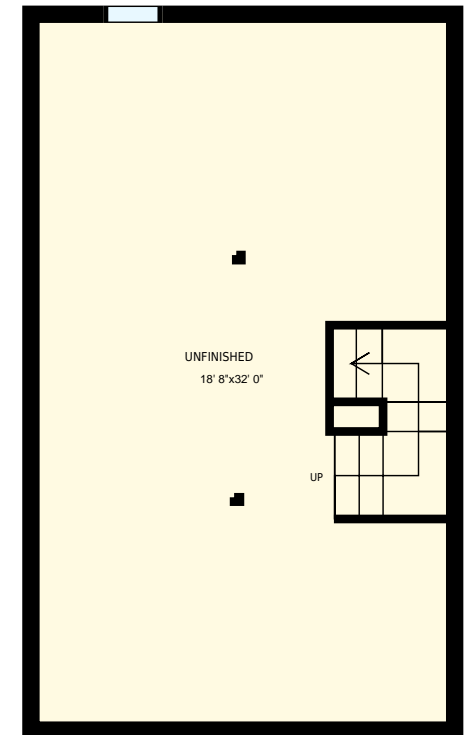

Basement
Interior Area 612 sq. ft



All room dimensions and floor areas must be considered approximate and are subject to independent verification. For method of measurement please see <https://youriguide.com/measure/>.

PREPARED FOR: **Gillian Oxley & Joseph Robert**
Sales Rep. Broker
416-489-2121



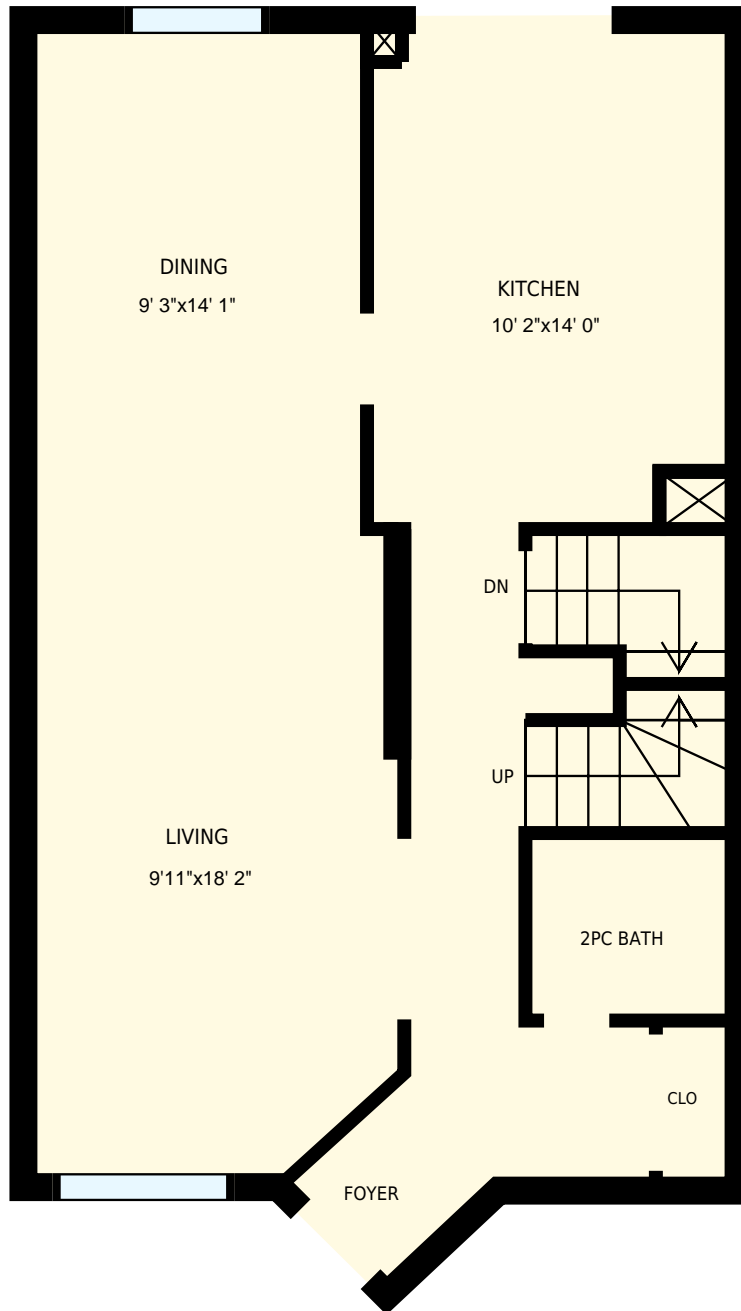

81 Coalport Dr, Toronto, ON

Main floor

PREPARED FOR:

Gillian Oxley & Joseph Robert
Sales Rep. Broker
416-489-2121



Interior Area 663 sq. ft
Exterior Area 752 sq. ft

 Included Area

PREPARED ON:
Jan, 2017

All room dimensions and floor areas must be considered approximate and are subject to independent verification.
For method of measurement please see <https://youriguide.com/measure/>.

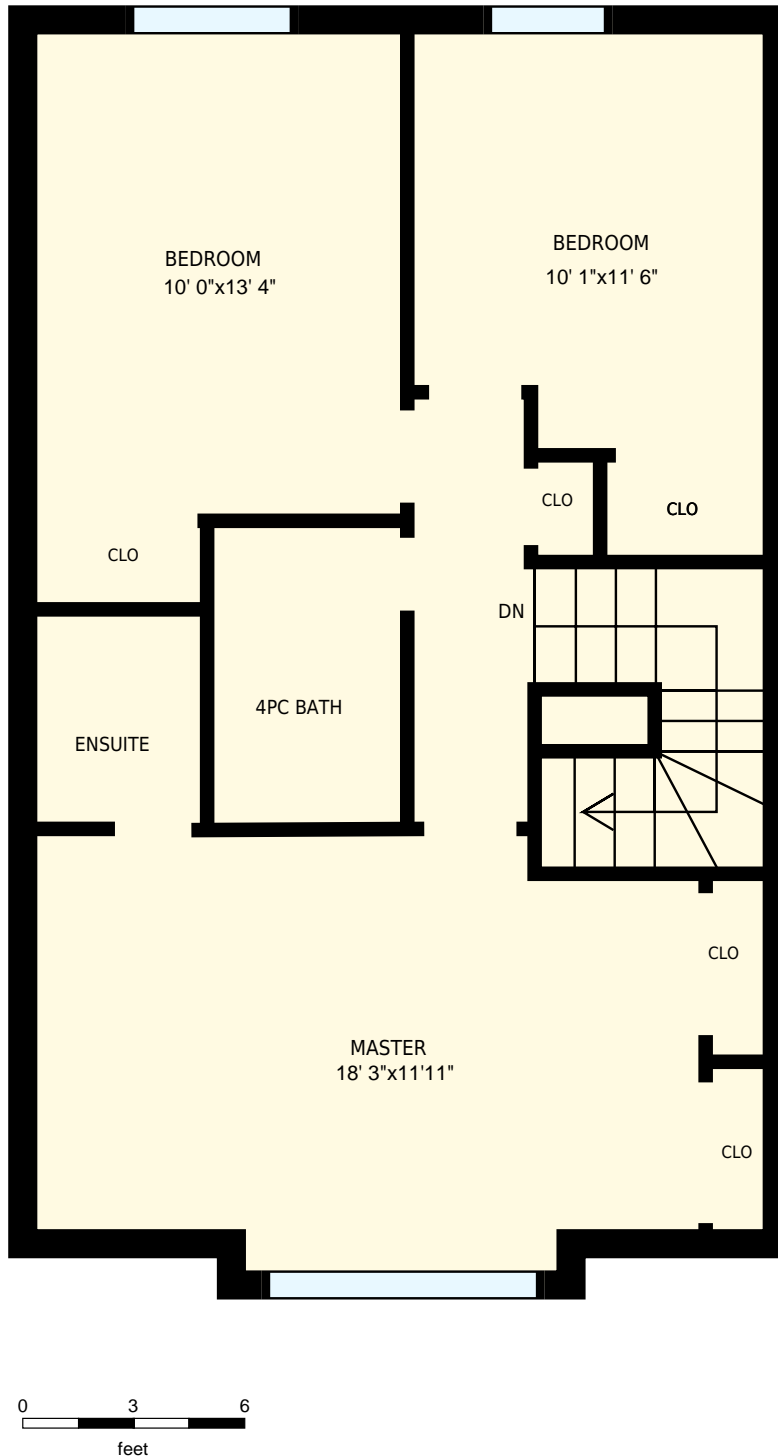

81 Coalport Dr, Toronto, ON

2nd floor

PREPARED FOR:

Gillian Oxley & Joseph Robert
Sales Rep. Broker
416-489-2121



Interior Area 675 sq. ft
Exterior Area 764 sq. ft

 Included Area

PREPARED ON:
Jan, 2017

All room dimensions and floor areas must be considered approximate and are subject to independent verification.
For method of measurement please see <https://youriguide.com/measure/>.

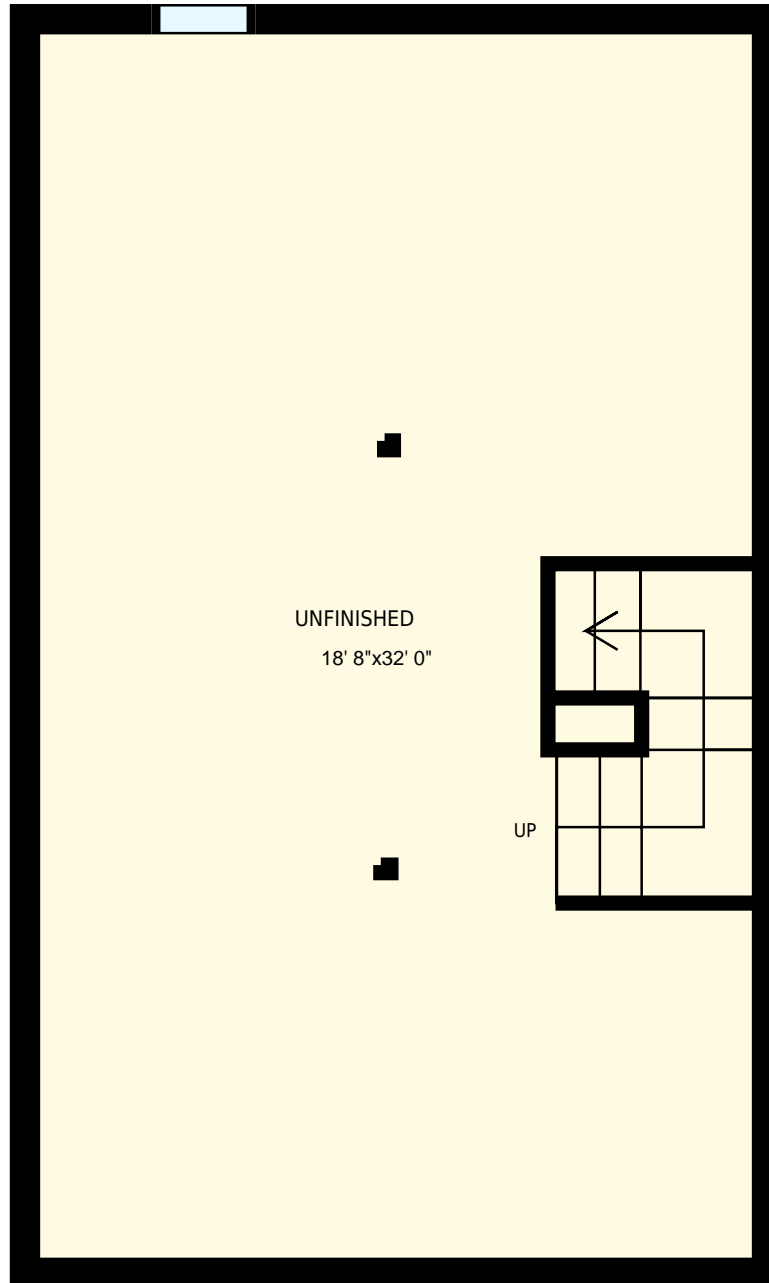

81 Coalport Dr, Toronto, ON

Basement

PREPARED FOR:

Gillian Oxley & Joseph Robert
Sales Rep. Broker
416-489-2121



Interior Area 612 sq. ft
Exterior Area

 Included Area

PREPARED ON:
Jan, 2017

All room dimensions and floor areas must be considered approximate and are subject to independent verification.
For method of measurement please see <https://youriguide.com/measure/>.