

PLAN SHOWING BUILDING LOCATIONS OF
 LOTS 116, 117, 118 AND 119, PLAN 20M-296
 TOWN OF OAKVILLE
 REGIONAL MUNICIPALITY OF HALTON

SCALE 1:400
 10m 5m 0 10m 20m 30m 40m 50m

J RADY-PENKEX O.L.S., 1983

METRIC
 DISTANCES SHOWN ON THIS PLAN ARE IN METRES AND CAN BE CONVERTED TO FEET BY DIVIDING BY 0.3048

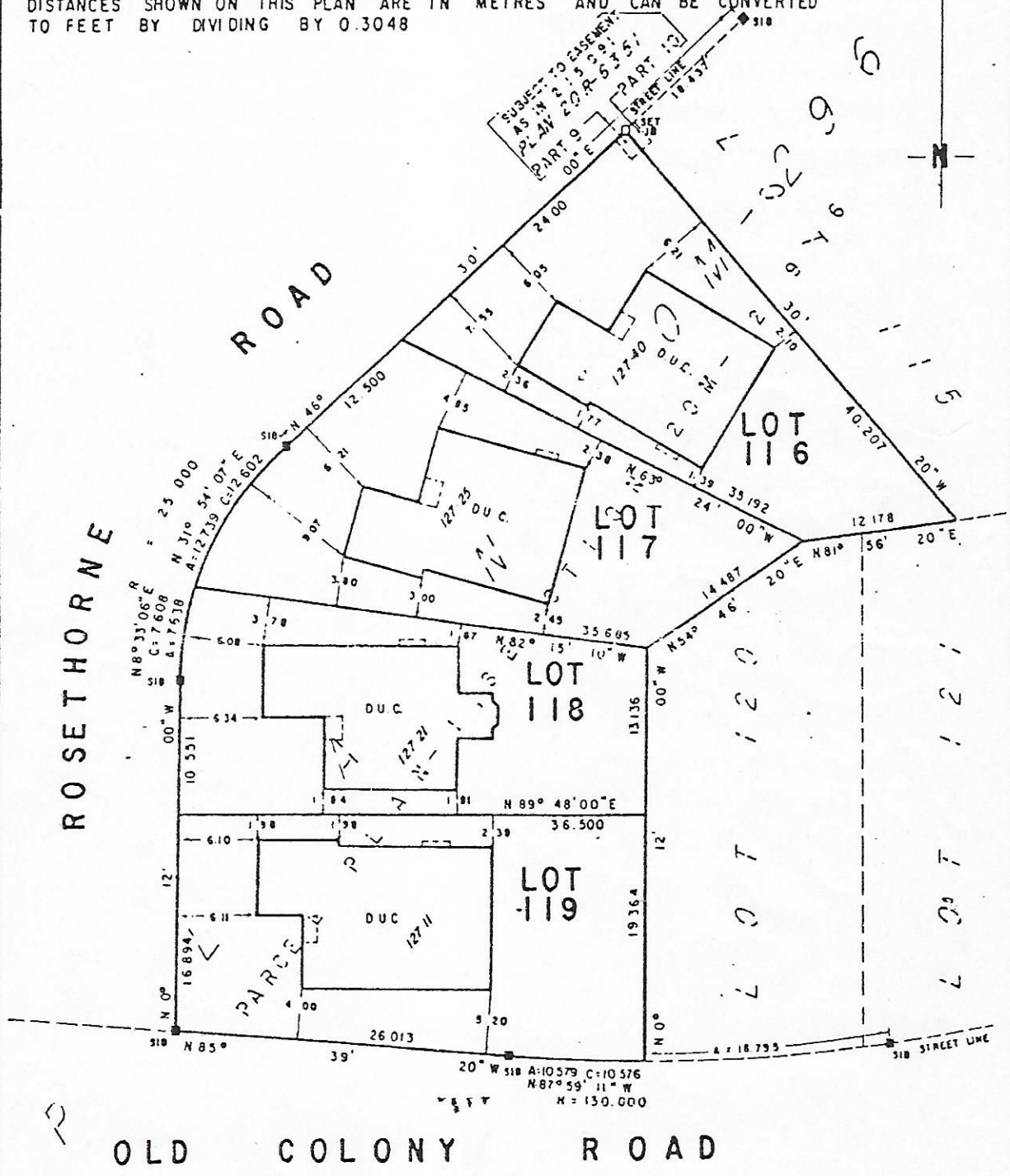

NOTE

- DUC DENOTES DWELLING UNDER CONSTRUCTION
- SIB DENOTES STANDARD IRON BAR
- IB DENOTES IRON BAR
- DENOTES FOUND
- ALL FOUND MONUMENTS BY J.D. BARNES LTD., O.L.S.
- 000 00 DENOTES TOP OF CONCRETE BASEMENT WALL ELEVATION

BEARINGS ARE ASTRONOMIC AND ARE REFERRED TO THE NORTH LIMIT OF OLD COLONY ROAD AS SHOWN ON PLAN 20M-296 HAVING A BEARING OF N 85° 39' 20" W.

SURVEYOR'S CERTIFICATE

I CERTIFY THAT:
 THE FIELD SURVEY REPRESENTED ON THIS PLAN WAS COMPLETED ON THE 2ND DAY OF Dec., 1983.

DATE: Dec. 5th, 1983 *J. Rady-Pentek*
 J. RADY-PENKEX
 ONTARIO LAND SURVEYOR

JOSEPH RADY-PENKEX LTD.
 ONTARIO LAND SURVEYOR
 678 SHEPPARD AVE W., DOWNSVIEW, ONT.