

1615-121 Ling Rd, Toronto, ON

Main Floor Total Exterior Area 103.0 m²
Total Interior Area 96.5 m²

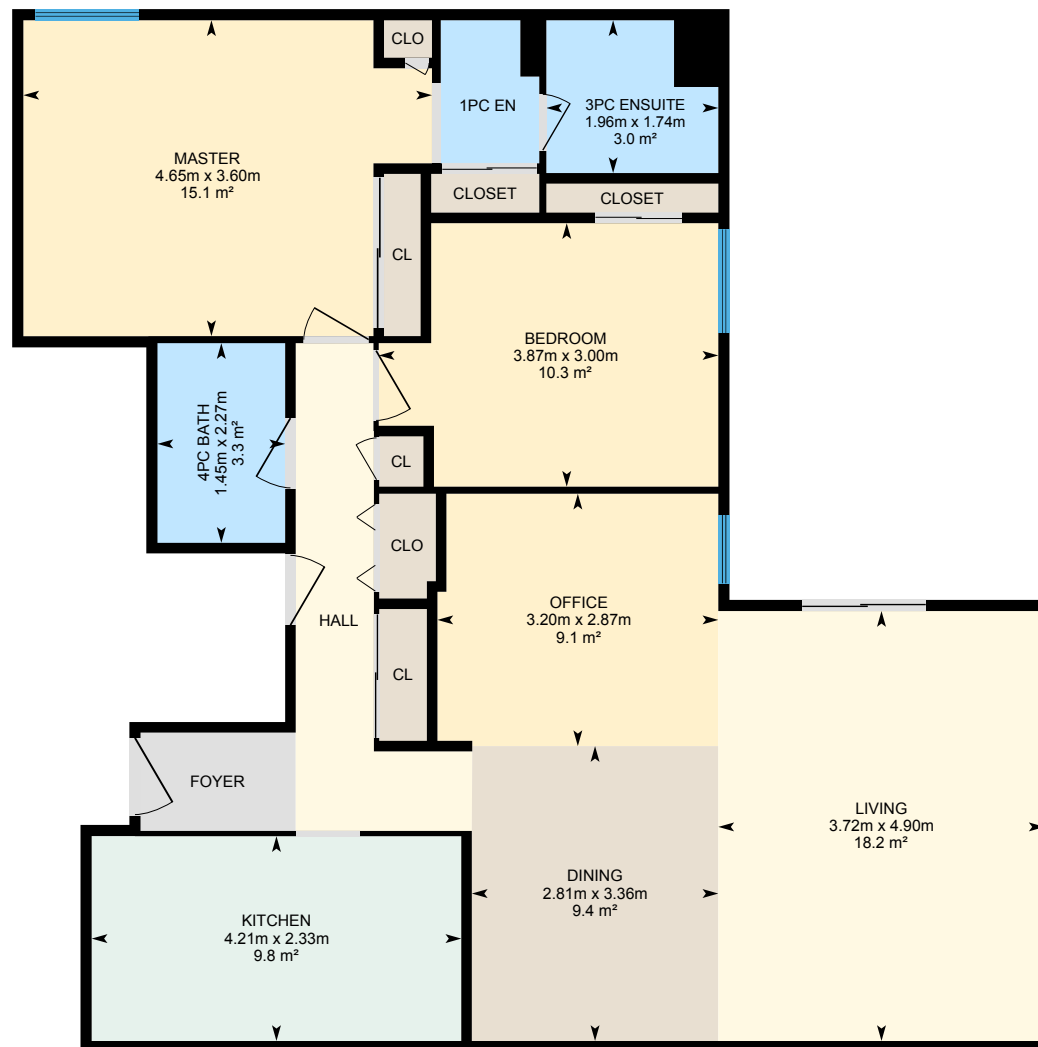

0 1 2 m

PREPARED: Apr, 2019



1615-121 Ling Rd, Toronto, ON

Property Details

Room Measurements

Only major rooms are listed. Some listed rooms may be excluded from total interior floor area (e.g. garage). Room dimensions are largest length and width; parts of room may be smaller. Room area is not always equal to product of length and width.

Main Building

MAIN FLOOR

1pc En: 1.12m x 1.63m | 1.7 m²
3pc Ensuite: 1.96m x 1.74m | 3.0 m²
4pc Bath: 1.45m x 2.27m | 3.3 m²
Bedroom: 3.87m x 3.00m | 10.3 m²
Dining: 2.81m x 3.36m | 9.4 m²
Kitchen: 4.21m x 2.33m | 9.8 m²
Living: 3.72m x 4.90m | 18.2 m²
Master: 4.65m x 3.60m | 15.1 m²
Office: 3.20m x 2.87m | 9.1 m²

Floor Area Information

For explanation of floor area calculations and method of measurement please see <https://youriguide.com/measure/>.

Main Building

MAIN FLOOR

Interior Area: 96.5 m²
Perimeter Wall Length: 51.7 m
Perimeter Wall Thickness: 13 cm
Exterior Area: 103.0 m²

Total Above Grade Floor Area

Main Building Interior: 96.5 m²
Main Building Exterior: 103.0 m²