

Unit 603 1515 Lakeshore Rd E, Mississauga, ON

Main floor Total Exterior Area 1507 sq ft
Total Interior Area 1331 sq ft

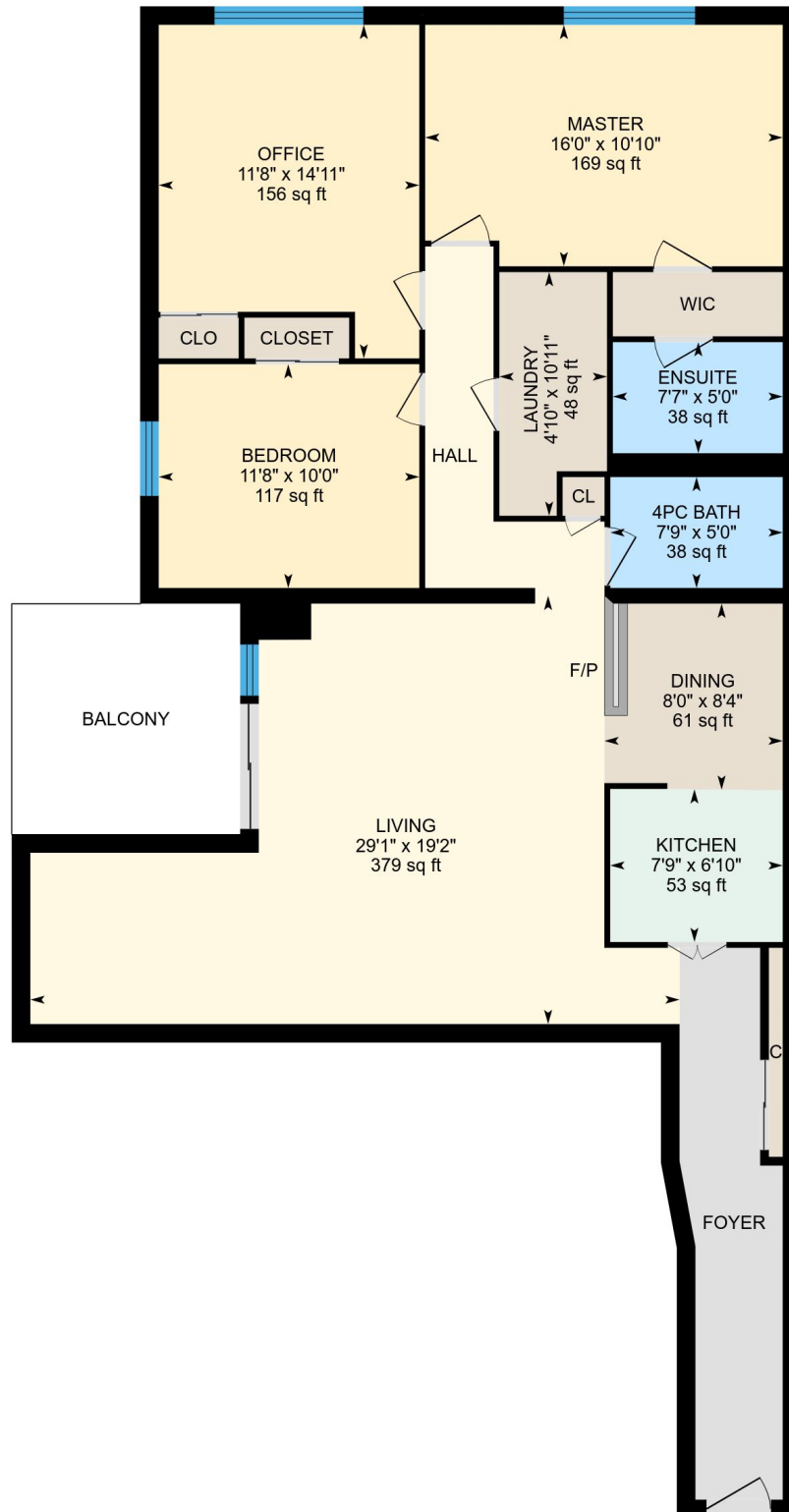

0 4 8
ft

PREPARED: Sep, 2018

White regions are excluded from total floor area. All room dimensions and floor areas must be considered approximate and are subject to independent verification. For method of measurement please see <https://youriguide.com/measure/>.

Property Details

Room Measurements

Only major rooms are listed. Some listed rooms may be excluded from total interior floor area (e.g. garage). Room dimensions are largest length and width; parts of room may be smaller. Room area is not always equal to product of length and width.

Main Building

MAIN FLOOR

Laundry: 4'10" x 10'11" | 48 sq ft

Living: 29'1" x 19'2" | 379 sq ft

Kitchen: 7'9" x 6'10" | 53 sq ft

Master: 16'0" x 10'10" | 169 sq ft

4pc Bath: 7'9" x 5'0" | 38 sq ft

Ensuite: 7'7" x 5'0" | 38 sq ft

Office: 11'8" x 14'11" | 156 sq ft

Bedroom: 11'8" x 10'0" | 117 sq ft

Dining: 8'0" x 8'4" | 61 sq ft

Floor Area Information

For explanation of floor area calculations and method of measurement please see <http://youriguide.com/measure/>

Main Building

MAIN FLOOR

Interior Area: 1331 sq ft

Perimeter Wall Length: 211 ft

Perimeter Wall Thickness: 10 in

Exterior Area: 1507 sq ft

Total Above Grade Floor Area

Main Building Interior: 1331 sq ft

Main Building Exterior: 1507 sq ft