

'SNAIA'-Lot 19 Cocoplum, Placencia, BZ

Main floor Total Exterior Area 2498 sq ft
Total Interior Area 2313 sq ft

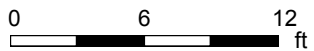
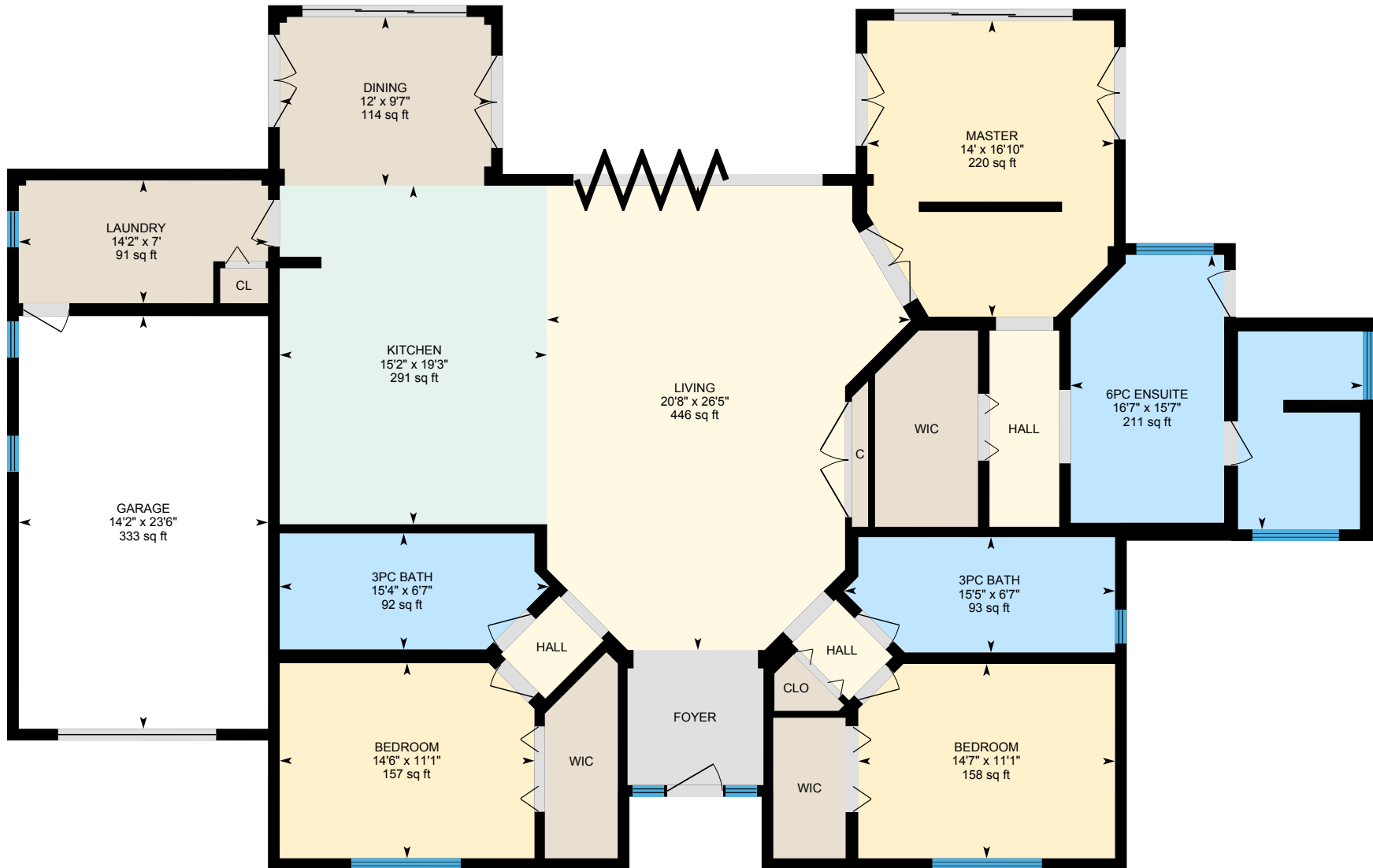

PREPARED: Aug, 2020

'SNAIA'-Lot 19 Cocoplum, Placencia, BZ

Property Details

Room Measurements

Only major rooms are listed. Some listed rooms may be excluded from total interior floor area (e.g. garage). Room dimensions are largest length and width; parts of room may be smaller. Room area is not always equal to product of length and width.

Main Building

MAIN FLOOR

3pc Bath: 6'7" x 15'5" | 93 sq ft
3pc Bath: 6'7" x 15'4" | 92 sq ft
6pc Ensuite: 15'7" x 16'7" | 211 sq ft
Bedroom: 11'1" x 14'6" | 157 sq ft
Bedroom: 11'1" x 14'7" | 158 sq ft
Dining: 9'7" x 12' | 114 sq ft
Garage: 23'6" x 14'2" | 333 sq ft
Kitchen: 19'3" x 15'2" | 291 sq ft
Laundry: 7' x 14'2" | 91 sq ft
Living: 26'5" x 20'8" | 446 sq ft
Master: 16'10" x 14' | 220 sq ft

Floor Area Information

For explanation of floor area calculations and method of measurement please see <https://youriguide.com/measure/>. All displayed floor areas are rounded to nearest integer. Total area is computed before rounding and may not equal to sum of displayed floor areas.

Main Building

MAIN FLOOR

Interior Area: 2313 sq ft
Excluded Area: 333 sq ft
Perimeter Wall Length: 278 ft
Perimeter Wall Thickness: 8.0 in
Exterior Area: 2498 sq ft

Total Above Grade Floor Area

Main Building Interior: 2313 sq ft
Main Building Excluded: 333 sq ft
Main Building Exterior: 2498 sq ft