

693 Queen St, Port Perry, ON

Main Building: Total Exterior Area Above Grade 184.0 m²

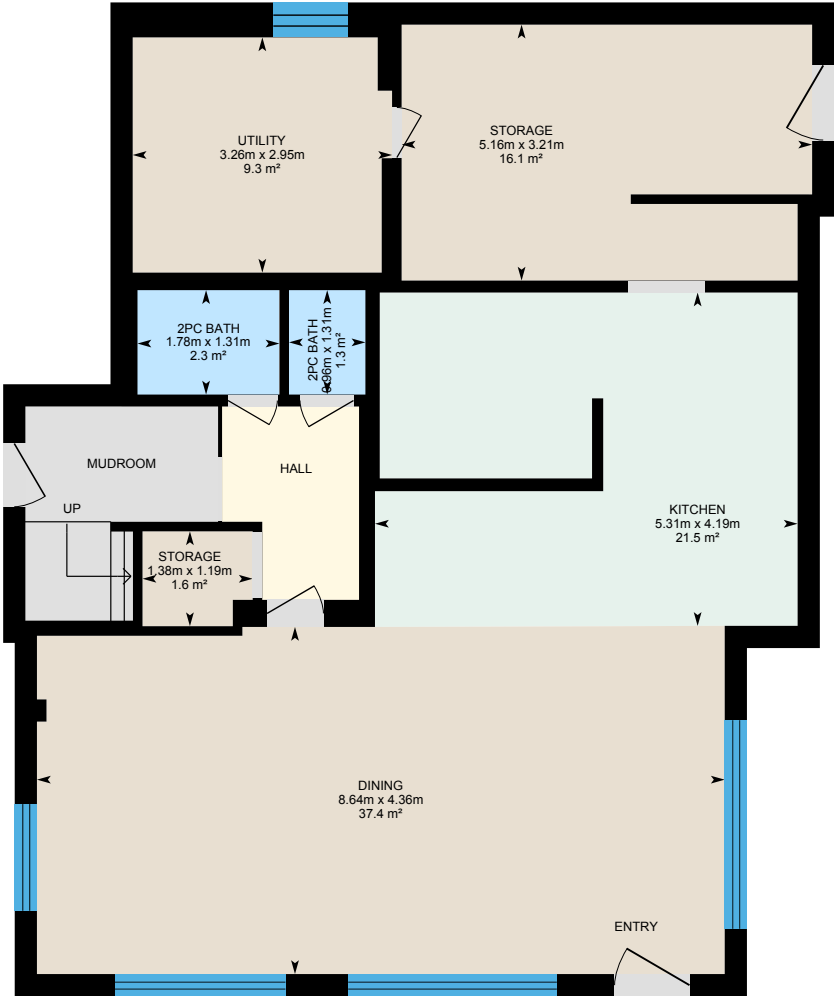

Main Floor
Exterior Area 116.8 m²



Upper Floor
Exterior Area 67.2 m²

0 1 2 m



693 Queen St, Port Perry, ON

Main Floor Total Exterior Area 116.8 m²
Total Interior Area 104.3 m²

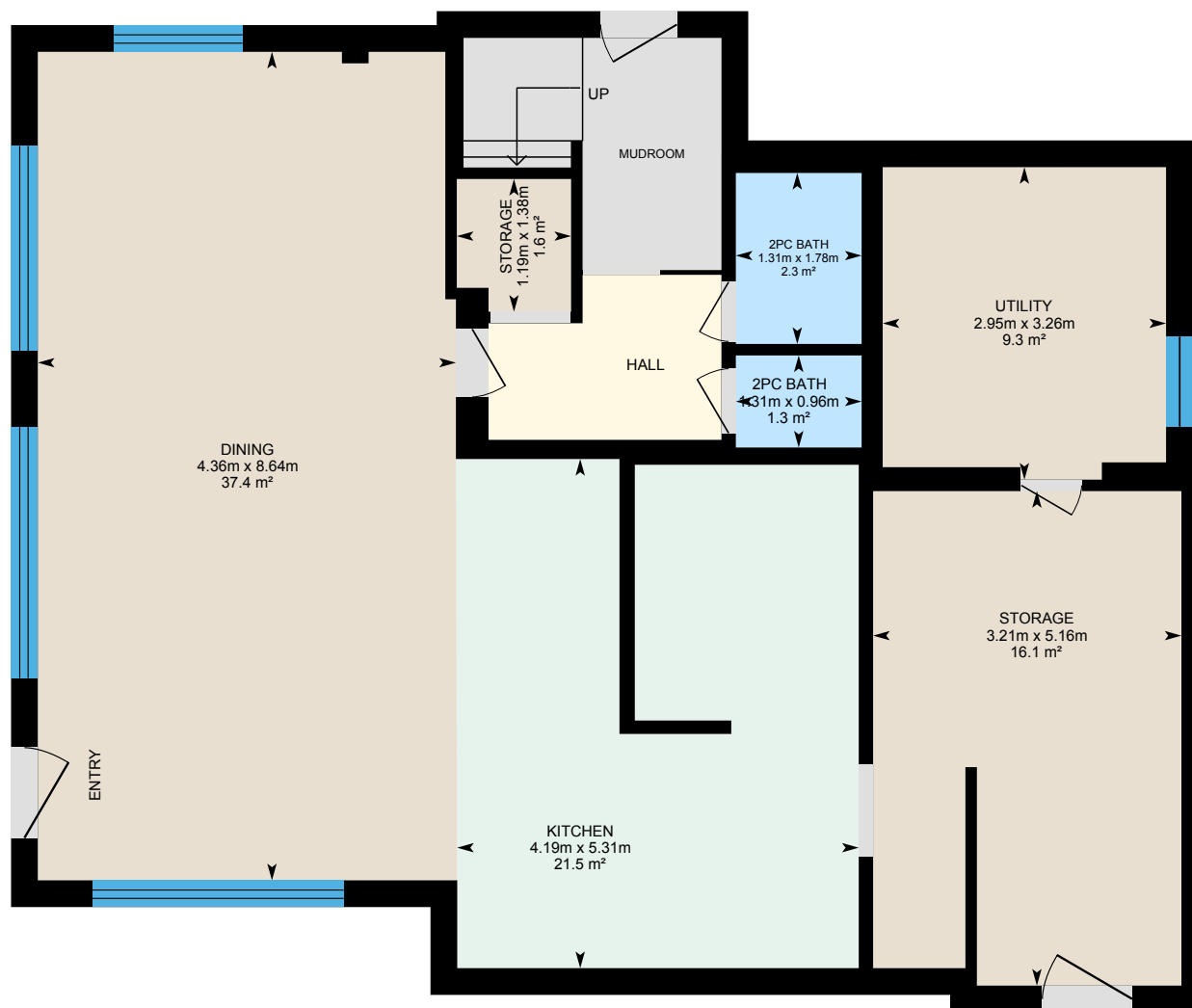

0 1 2 m

PREPARED: Jun, 2020



693 Queen St, Port Perry, ON

Upper Floor Total Exterior Area 67.2 m²
Total Interior Area 57.0 m²



0 1 2 m

PREPARED: Jun, 2020



693 Queen St, Port Perry, ON

Property Details

Room Measurements

Only major rooms are listed. Some listed rooms may be excluded from total interior floor area (e.g. garage). Room dimensions are largest length and width; parts of room may be smaller. Room area is not always equal to product of length and width.

Main Building

MAIN FLOOR

2pc Bath: 1.78m x 1.31m | 2.3 m²
2pc Bath: 0.96m x 1.31m | 1.3 m²
Dining: 8.64m x 4.36m | 37.4 m²
Kitchen: 5.31m x 4.19m | 21.5 m²
Storage: 1.38m x 1.19m | 1.6 m²
Storage: 5.16m x 3.21m | 16.1 m²
Utility: 3.26m x 2.95m | 9.3 m²

UPPER FLOOR

4pc Bath: 1.79m x 1.47m | 2.6 m²
Bedroom: 2.99m x 3.09m | 9.2 m²
Bedroom: 2.36m x 3.47m | 7.4 m²
Kitchen: 2.75m x 3.02m | 8.3 m²
Living: 3.49m x 4.61m | 16.1 m²

Floor Area Information

For explanation of floor area calculations and method of measurement please see <https://youriguide.com/measure/>. All displayed floor areas are rounded to nearest integer. Total area is computed before rounding and may not equal to sum of displayed floor areas.

Main Building

MAIN FLOOR

Interior Area: 104.3 m²
Perimeter Wall Length: 44.7 m
Perimeter Wall Thickness: 28 cm
Exterior Area: 116.8 m²

UPPER FLOOR

Interior Area: 57.0 m²
Perimeter Wall Length: 36.8 m
Perimeter Wall Thickness: 28 cm
Exterior Area: 67.2 m²

Total Above Grade Floor Area

Main Building Interior: 161.3 m²
Main Building Exterior: 184.0 m²