

26 Antrim Ct, Caledon, ON

Main Building: Total Exterior Area Above Grade 2950 sq ft



Main floor
Exterior Area 1461 sq ft



2nd floor
Exterior Area 1489 sq ft

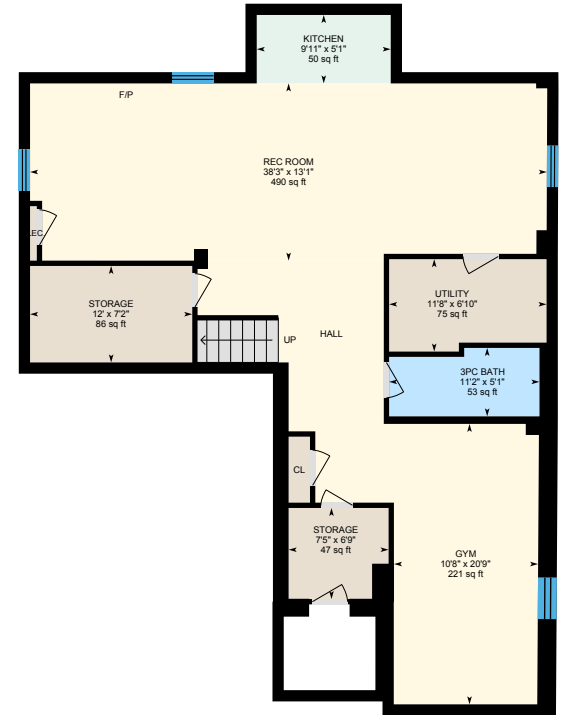

Basement (Below Grade)
Exterior Area 1411 sq ft

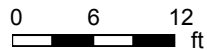

PREPARED: Jun, 2020

26 Antrim Ct, Caledon, ON

Main floor Total Exterior Area 1461 sq ft
Total Interior Area 1308 sq ft

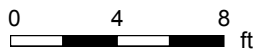

PREPARED: Jun, 2020



White regions are excluded from total floor area. All room dimensions and floor areas must be considered approximate and are subject to independent verification. For method of measurement please see <https://youriguide.com/measure/>.

26 Antrim Ct, Caledon, ON

2nd floor Total Exterior Area 1489 sq ft
Total Interior Area 1358 sq ft

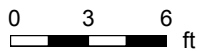

PREPARED: Jun, 2020



White regions are excluded from total floor area. All room dimensions and floor areas must be considered approximate and are subject to independent verification. For method of measurement please see <https://youriguide.com/measure/>.

26 Antrim Ct, Caledon, ON

Basement Total Exterior Area 1411 sq ft
Total Interior Area 1260 sq ft

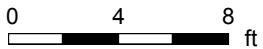

PREPARED: Jun, 2020



White regions are excluded from total floor area. All room dimensions and floor areas must be considered approximate and are subject to independent verification. For method of measurement please see <https://youriguide.com/measure/>.

26 Antrim Ct, Caledon, ON

Property Details

Room Measurements

Only major rooms are listed. Some listed rooms may be excluded from total interior floor area (e.g. garage). Room dimensions are largest length and width; parts of room may be smaller. Room area is not always equal to product of length and width.

Main Building

MAIN FLOOR

2pc Bath: 4'11" x 5'9" | 28 sq ft
Breakfast: 11'3" x 15'4" | 160 sq ft
Dining: 12'6" x 12'6" | 156 sq ft
Family: 16'2" x 13'4" | 210 sq ft
Garage: 18'5" x 20'8" | 380 sq ft
Kitchen: 12'2" x 12'3" | 147 sq ft
Laundry: 10'7" x 7'8" | 81 sq ft
Living: 11'5" x 14'5" | 156 sq ft

2ND FLOOR

4pc Bath: 6' x 11'2" | 64 sq ft
5pc Ensuite: 10'4" x 14'6" | 134 sq ft
Bedroom: 14'9" x 11' | 163 sq ft
Bedroom: 11'11" x 12'2" | 131 sq ft
Bedroom: 11'4" x 12'4" | 127 sq ft
Hall: 172 sq ft
Master: 22'11" x 13'4" | 306 sq ft

BASEMENT

3pc Bath: 11'2" x 5'1" | 53 sq ft
Gym: 10'8" x 20'9" | 221 sq ft
Kitchen: 9'11" x 5'1" | 50 sq ft
Rec Room: 38'3" x 13'1" | 490 sq ft
Storage: 7'5" x 6'9" | 47 sq ft
Storage: 12' x 7'2" | 86 sq ft
Utility: 11'8" x 6'10" | 75 sq ft

Floor Area Information

For explanation of floor area calculations and method of measurement please see <https://youriguide.com/measure/>. All displayed floor areas are rounded to nearest integer. Total area is computed before rounding and may not equal to sum of displayed floor areas.

Main Building

MAIN FLOOR

Interior Area: 1308 sq ft
Excluded Area: 380 sq ft
Perimeter Wall Length: 183 ft
Perimeter Wall Thickness: 10.0 in
Exterior Area: 1461 sq ft

2ND FLOOR

Interior Area: 1358 sq ft
Excluded Area: 90 sq ft
Perimeter Wall Length: 158 ft
Perimeter Wall Thickness: 10.0 in
Exterior Area: 1489 sq ft

BASEMENT (Below Grade)

Interior Area: 1260 sq ft
Perimeter Wall Length: 182 ft
Perimeter Wall Thickness: 10.0 in
Exterior Area: 1411 sq ft

Total Above Grade Floor Area

Main Building Interior: 2666 sq ft
Main Building Excluded: 470 sq ft
Main Building Exterior: 2950 sq ft