

# 421 Eldon Rd, Little Britain, ON

Total Exterior Area Above Grade 3477 sq ft (Main Building)



**Main floor**  
Exterior Area 1718 sq ft



**2nd floor**  
Exterior Area 1759 sq ft

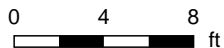

PREPARED: Apr, 2018

# 421 Eldon Rd, Little Britain, ON

**Main floor** Total Exterior Area 1718 sq ft  
Total Interior Area 1605 sq ft

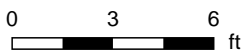

PREPARED: Apr, 2018

Colored regions are included in total floor area. All room dimensions and floor areas must be considered approximate and are subject to independent verification. For method of measurement please see <https://youriguide.com/measure/>.

# 421 Eldon Rd, Little Britain, ON

**2nd floor** Total Exterior Area 1759 sq ft  
Total Interior Area 1649 sq ft

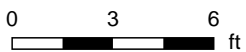
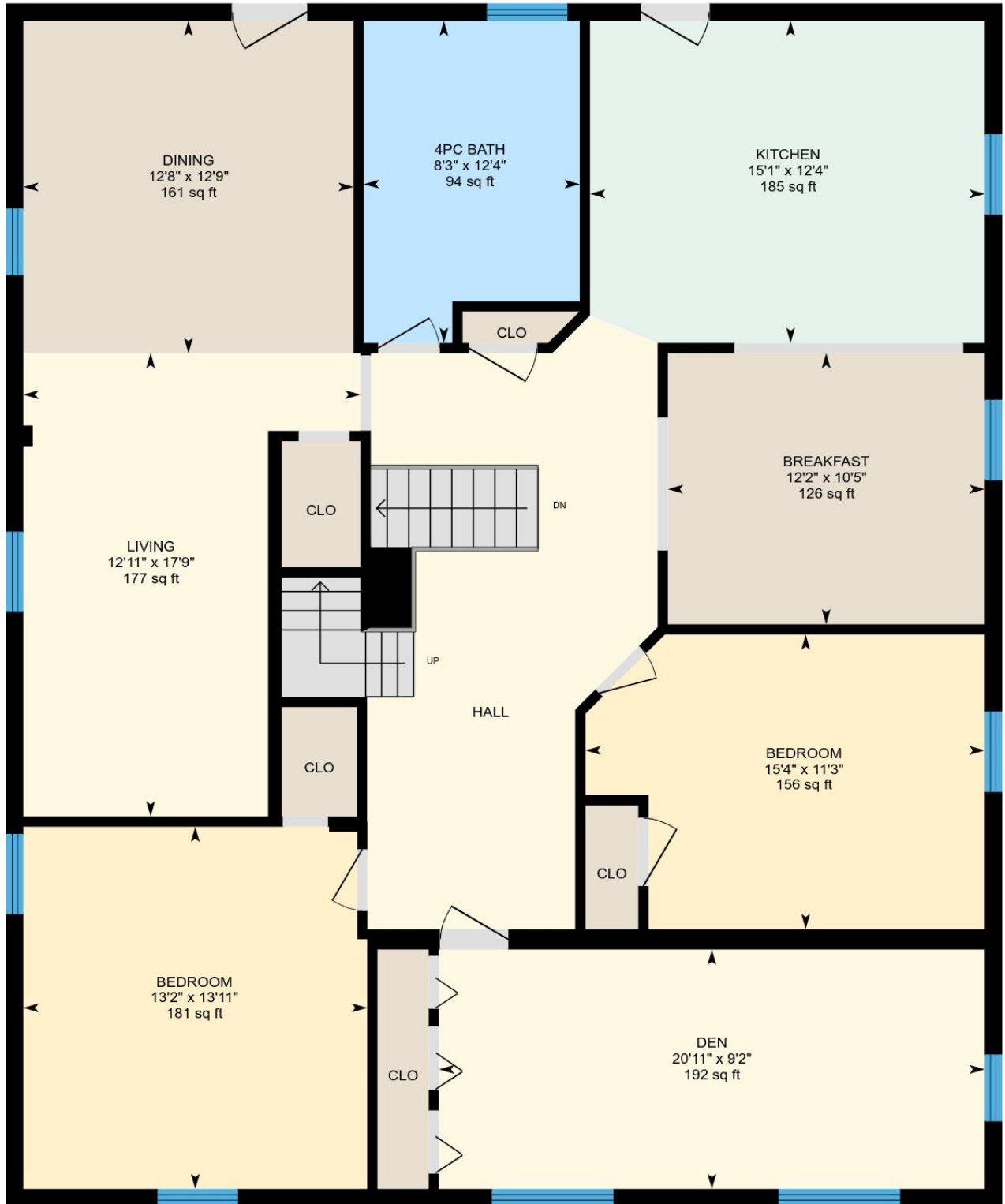

PREPARED: Apr, 2018

## Property Details

### Room Measurements

Only major rooms are listed. Room dimensions are largest width and length, parts of room may be smaller. Room area is interior area and excludes footprint of walls.

### Main Building

#### MAIN FLOOR

Office: 12'8" x 8'8" | 100 sq ft

Storage: 12'8" x 6'7" | 83 sq ft

2pc Bath: 6'4" x 8'3" | 52 sq ft

Kitchen: 7'6" x 14'0" | 103 sq ft

Bedroom: 13'10" x 16'3" | 207 sq ft

Bath: 7'3" x 5'0" | 36 sq ft

Storage: 15'1" x 7'6" | 113 sq ft

Mudroom: 9'11" x 19'9" | 146 sq ft

Dining: 15'1" x 13'2" | 199 sq ft

Living: 15'1" x 13'8" | 206 sq ft

#### 2ND FLOOR

Dining: 12'8" x 12'9" | 161 sq ft

Kitchen: 15'1" x 12'4" | 185 sq ft

Breakfast: 12'2" x 10'5" | 126 sq ft

Bedroom: 15'4" x 11'3" | 156 sq ft

Bedroom: 13'2" x 13'11" | 181 sq ft

Den: 20'11" x 9'2" | 192 sq ft

4pc Bath: 8'3" x 12'4" | 94 sq ft

Living: 12'11" x 17'9" | 177 sq ft

### Floor Area Information

For explanation of floor area calculations and method of measurement please see <http://youriguide.com/measure/>

### Main Building

Building Perimeter Wall Thickness: 8 in

#### MAIN FLOOR

Interior Area: 1605 sq ft

Perimeter Wall Length: 169 ft

Exterior Area: 1718 sq ft

#### 2ND FLOOR

Interior Area: 1649 sq ft

Perimeter Wall Length: 166 ft

Exterior Area: 1759 sq ft

### Total Above Grade Floor Area

Main Building Interior: 3254 sq ft

**Main Building Exterior: 3477 sq ft**