

201 Perth Avenue, Toronto

FLOOR PLAN

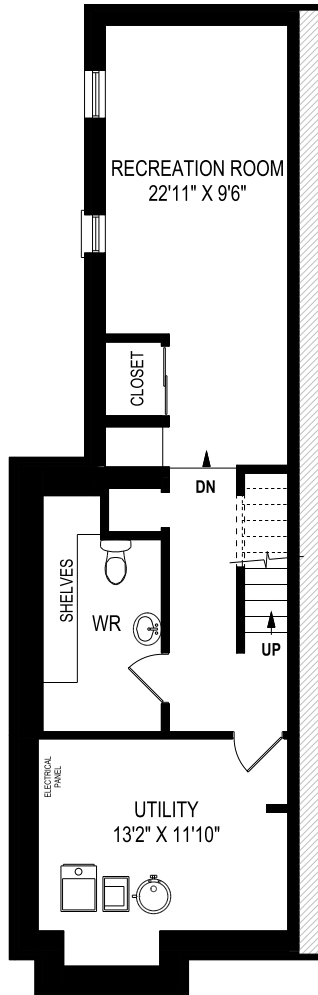

LOWER LEVEL - 673 SQUARE FEET

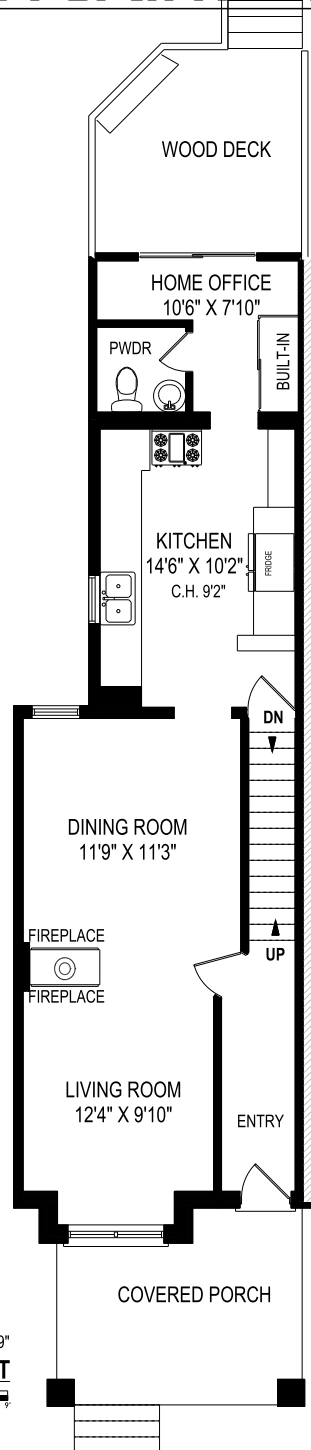

CEILING HEIGHT 9'9"
MAIN FLOOR - 673 SQUARE FEET

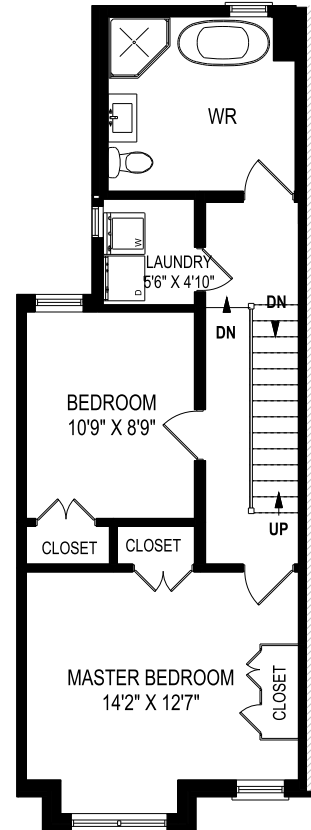

CEILING HEIGHT 8'11"
SECOND FLOOR - 577 SQUARE FEET

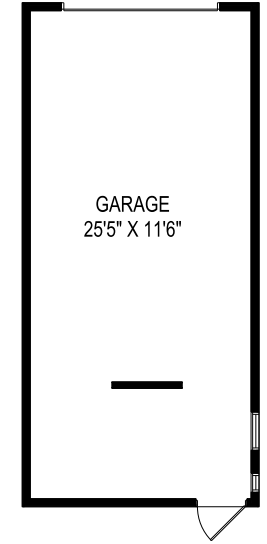

GARAGE - 324 SQUARE FEET

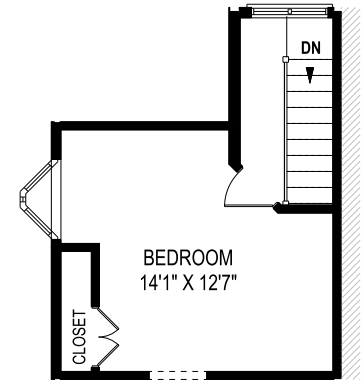

THIRD FLOOR - 237 SQUARE FEET



April 23, 2020

Note: Although measurements and area believed to be accurate they should be considered approximate. This drawing was prepared by Plans4U for the sole benefit and use by the client. No third party may rely on this drawing without the receipt of reliance letter from Plans4U