

1100 Dundas St W, Toronto, ON

Total Exterior Area Above Grade 2261 sq. ft.

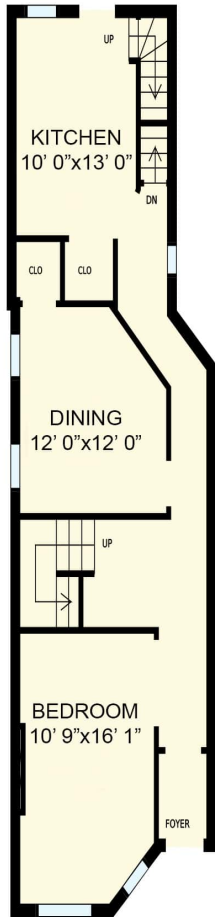

0 3 6
feet

Main floor
Exterior Area 840 sq. ft.



2nd floor
Exterior Area 871 sq. ft.

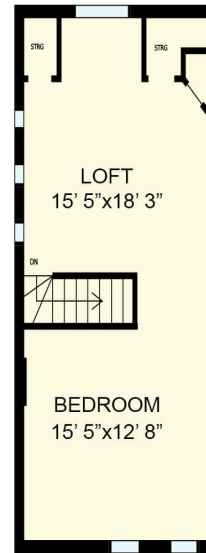

3rd Fl
Exterior Area 549 sq. ft.

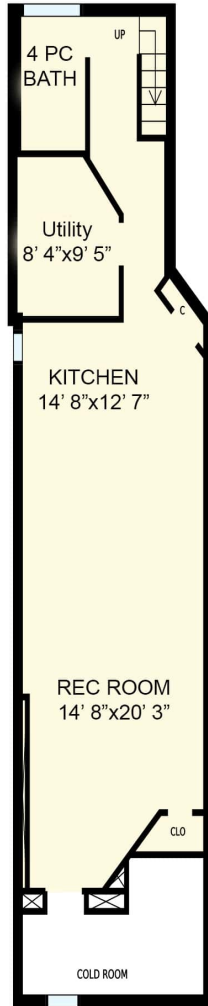

Basement

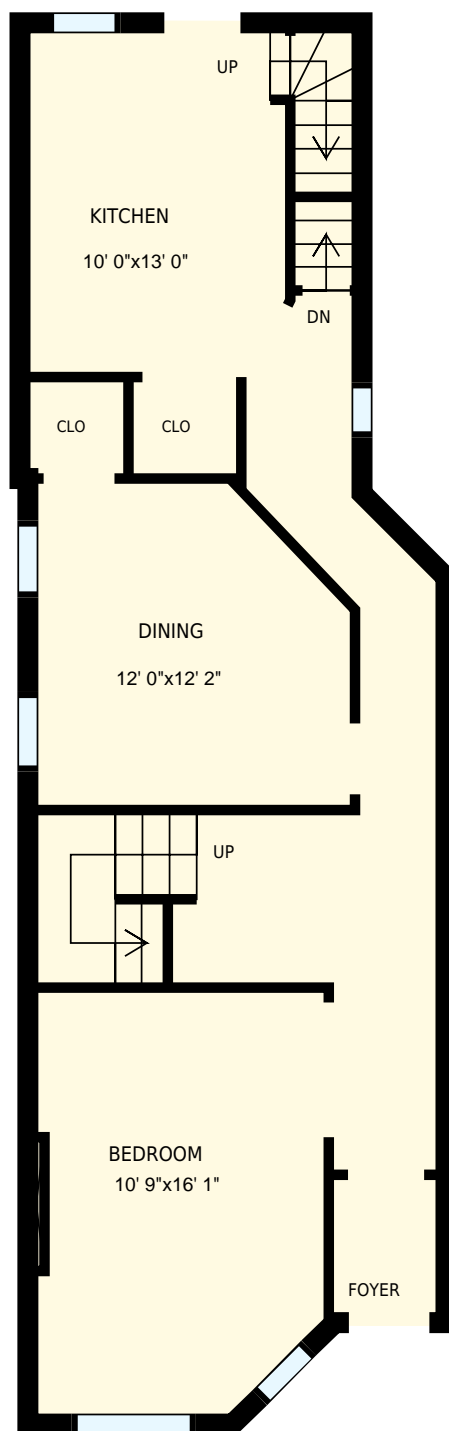

1100 Dundas St W, Toronto, ON

PREPARED FOR:

Main floor

Interior Area 732 sq. ft.
Exterior Area 840 sq. ft.

 Included Area

PREPARED ON:
Mar, 2017

All room dimensions and floor areas must be considered approximate and are subject to independent verification.
For method of measurement please see <https://youriguide.com/measure/>.

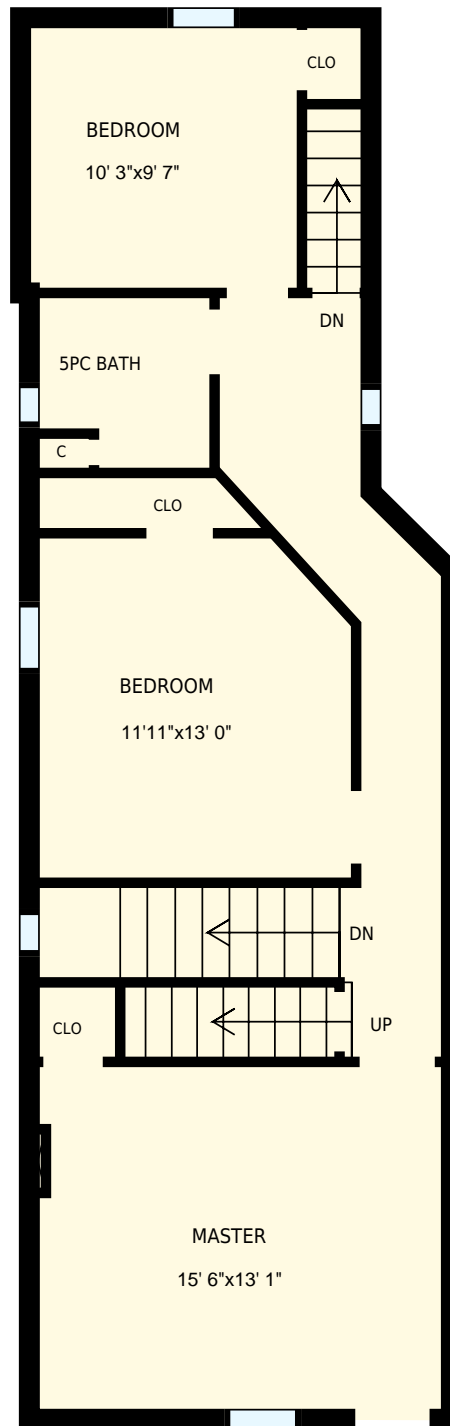

1100 Dundas St W, Toronto, ON

PREPARED FOR:

2nd floor

Interior Area 761 sq. ft.
Exterior Area 871 sq. ft.

 Included Area

PREPARED ON:
Mar, 2017

All room dimensions and floor areas must be considered approximate and are subject to independent verification.
For method of measurement please see <https://youriguide.com/measure/>.

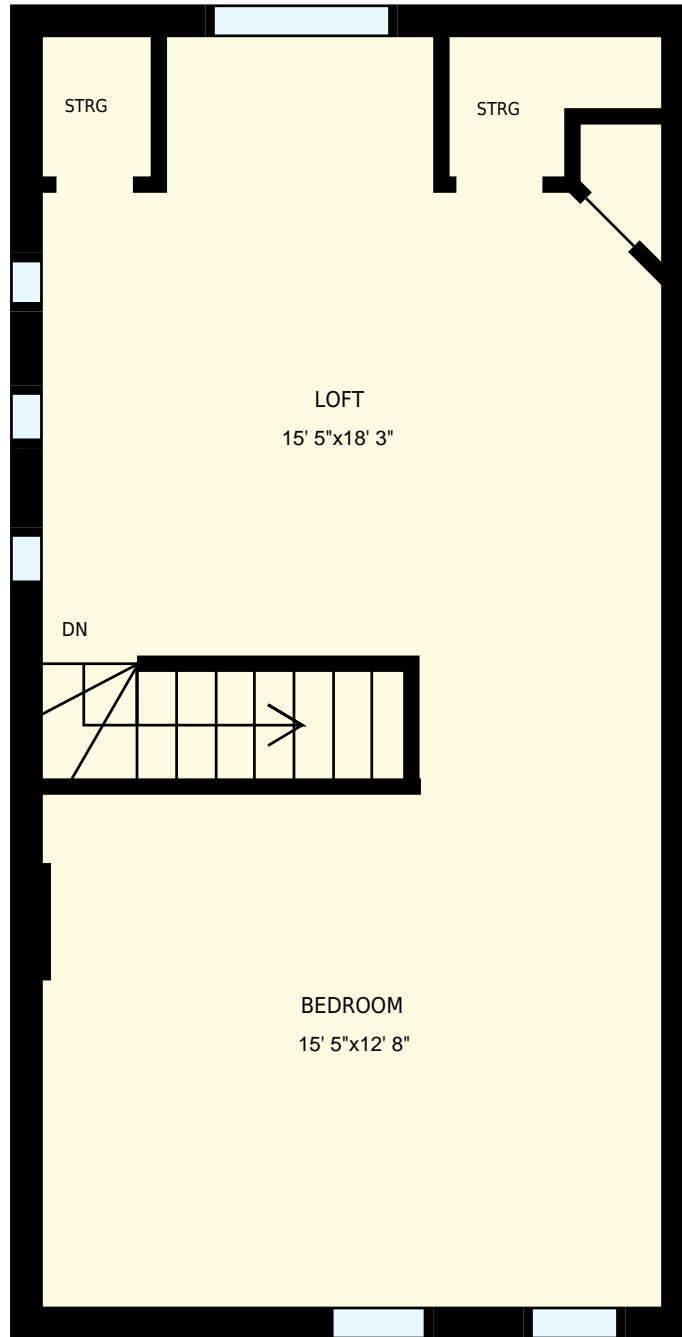

1100 Dundas St W, Toronto, ON
3rd Fl

PREPARED FOR:

Interior Area 474 sq. ft.
Exterior Area 549 sq. ft.

 Included Area

PREPARED ON:
Mar, 2017

All room dimensions and floor areas must be considered approximate and are subject to independent verification.
For method of measurement please see <https://youriguide.com/measure/>.

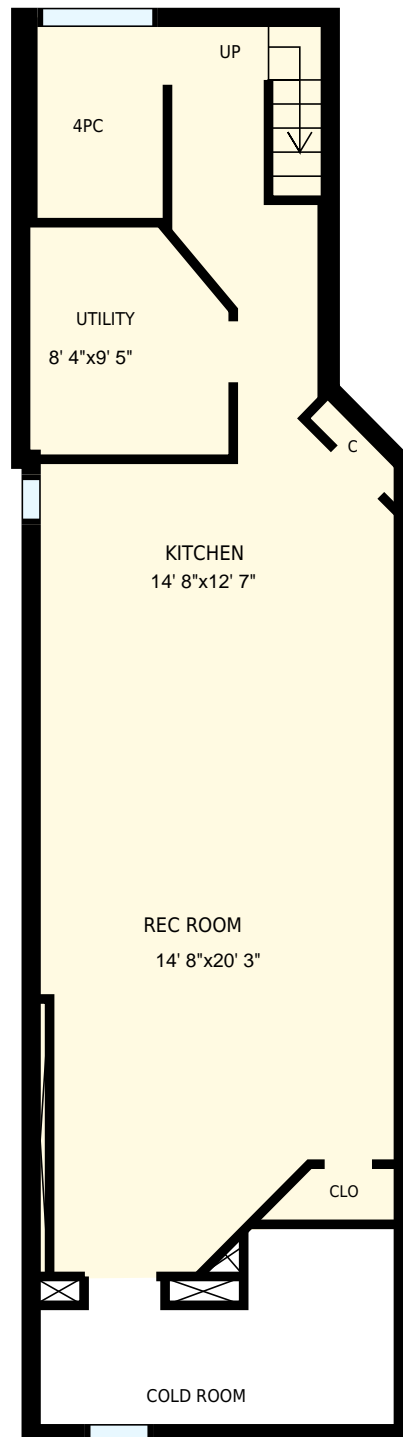

1100 Dundas St W, Toronto, ON

PREPARED FOR:

Basement

Interior Area 713 sq. ft.
Exterior Area

 Included Area

PREPARED ON:
Mar, 2017

All room dimensions and floor areas must be considered approximate and are subject to independent verification.
For method of measurement please see <https://youriguide.com/measure/>.