

# 1611-89 Skymark Dr, Toronto, ON

**Main floor** Total Exterior Area 143.3 m<sup>2</sup>  
Total Interior Area 130.4 m<sup>2</sup>

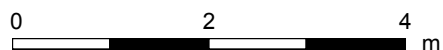
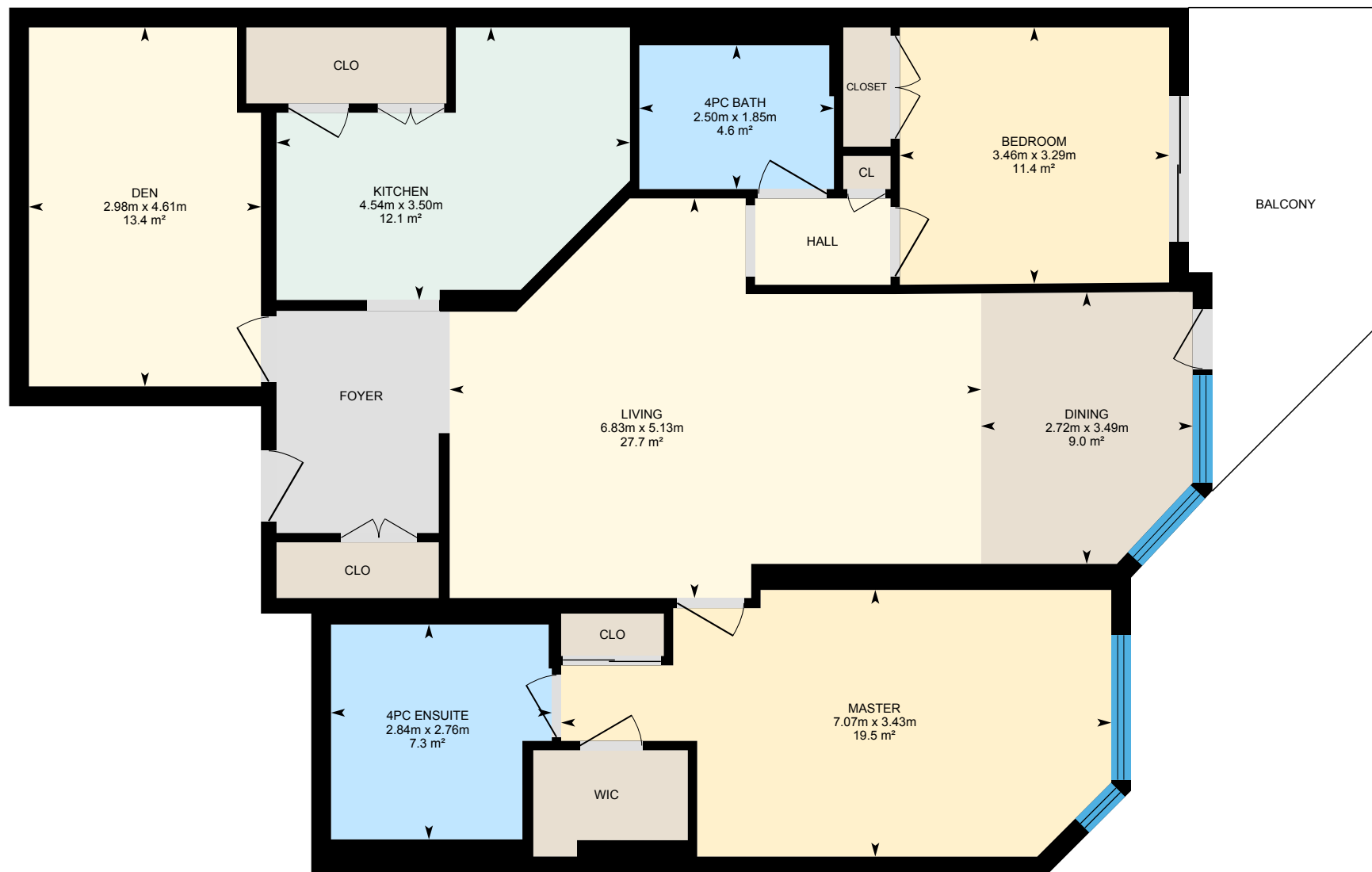

PREPARED: Jul, 2020

1611-89 Skymark Dr, Toronto, ON

Property Details

Room Measurements

Only major rooms are listed. Some listed rooms may be excluded from total interior floor area (e.g. garage). Room dimensions are largest length and width; parts of room may be smaller. Room area is not always equal to product of length and width.

Main Building

MAIN FLOOR

- 4pc Bath: 1.85m x 2.50m | 4.6 m<sup>2</sup>
- 4pc Ensuite: 2.76m x 2.84m | 7.3 m<sup>2</sup>
- Bedroom: 3.29m x 3.46m | 11.4 m<sup>2</sup>
- Den: 4.61m x 2.98m | 13.4 m<sup>2</sup>
- Dining: 3.49m x 2.72m | 9.0 m<sup>2</sup>
- Kitchen: 3.50m x 4.54m | 12.1 m<sup>2</sup>
- Living: 5.13m x 6.83m | 27.7 m<sup>2</sup>
- Master: 3.43m x 7.07m | 19.5 m<sup>2</sup>

Floor Area Information

For explanation of floor area calculations and method of measurement please see <https://youriguide.com/measure/>. All displayed floor areas are rounded to nearest integer. Total area is computed before rounding and may not equal to sum of displayed floor areas.

Main Building

MAIN FLOOR

- Interior Area: 130.4 m<sup>2</sup>
- Perimeter Wall Length: 51.0 m
- Perimeter Wall Thickness: 25 cm
- Exterior Area: 143.3 m<sup>2</sup>

Total Above Grade Floor Area

- Main Building Interior: 130.4 m<sup>2</sup>
- Main Building Exterior: 143.3 m<sup>2</sup>