



# 3265 Douglas St, Burlington, ON

Total Exterior Area Above Grade 1639 sq. ft



**Main floor**  
Exterior Area 1639 sq. ft

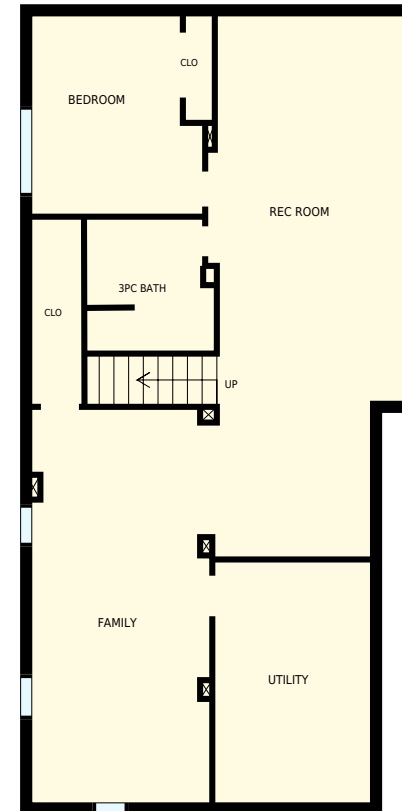

**Basement**



3265 Douglas St, Burlington, ON

PREPARED FOR:

Main floor

Interior Area 1490 sq. ft  
Exterior Area 1639 sq. ft

 Included Area

PREPARED ON:  
Sep, 2016

All rooms dimensions and floor areas must be considered approximate and are subject to independent verification. For method of measurement please see <http://youriguide.com/measure/>.

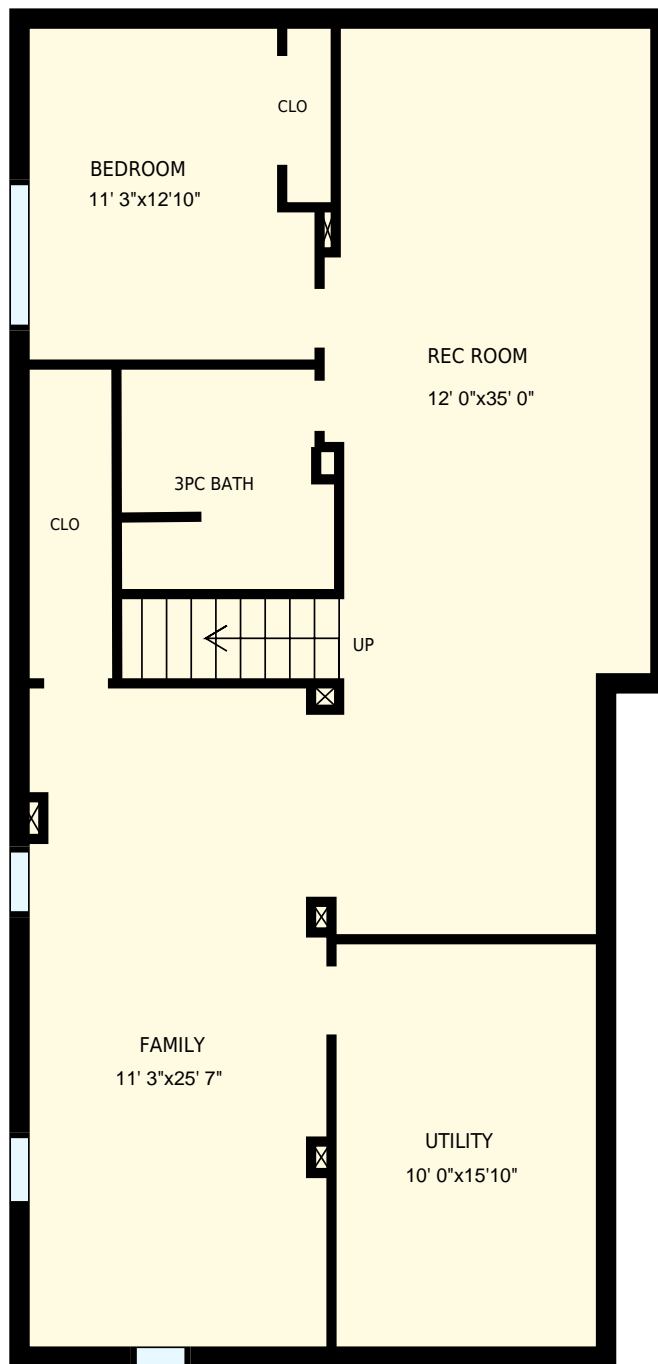

3265 Douglas St, Burlington, ON

PREPARED FOR:

Basement

Interior Area 1193 sq. ft  
Exterior Area

 Included Area

PREPARED ON:  
Sep, 2016

All rooms dimensions and floor areas must be considered approximate and are subject to independent verification. For method of measurement please see <http://youriguide.com/measure/>.