

# 693 Queen St, Port Perry, ON

Main Building: Total Exterior Area Above Grade 1981 sq ft

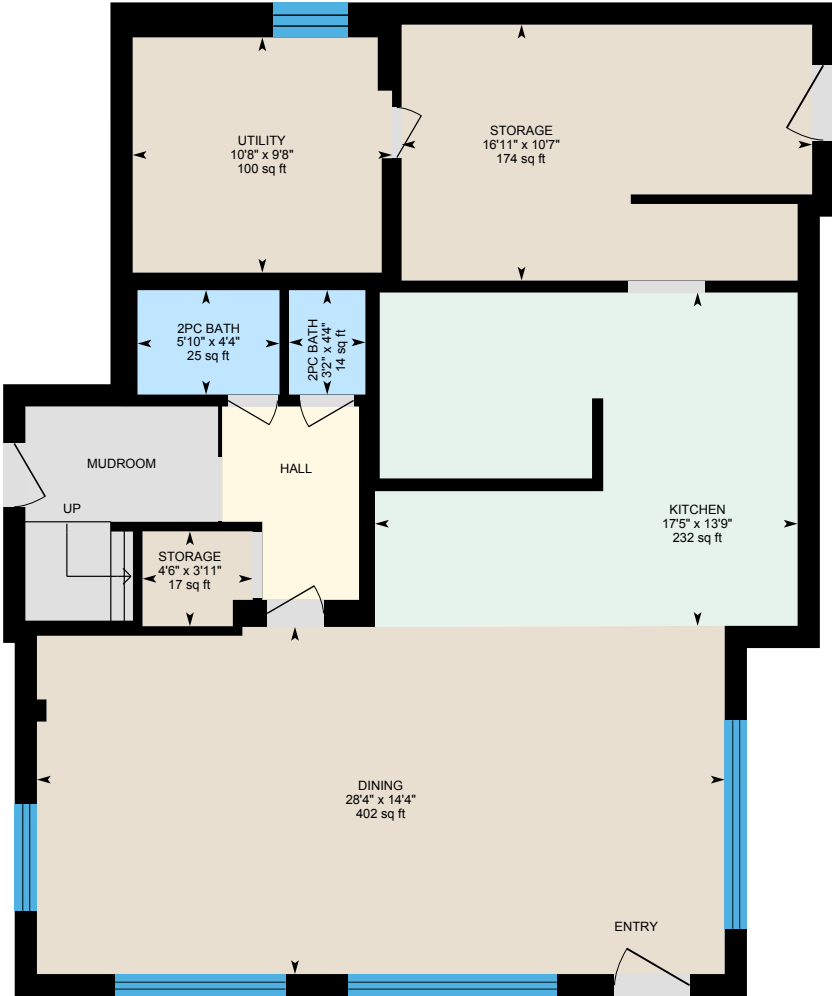

**Main Floor**  
Exterior Area 1257 sq ft



**Upper Floor**  
Exterior Area 724 sq ft

0 4 8 ft

PREPARED: Jun, 2020

693 Queen St, Port Perry, ON

Main Floor    Total Exterior Area 1257 sq ft  
Total Interior Area 1123 sq ft

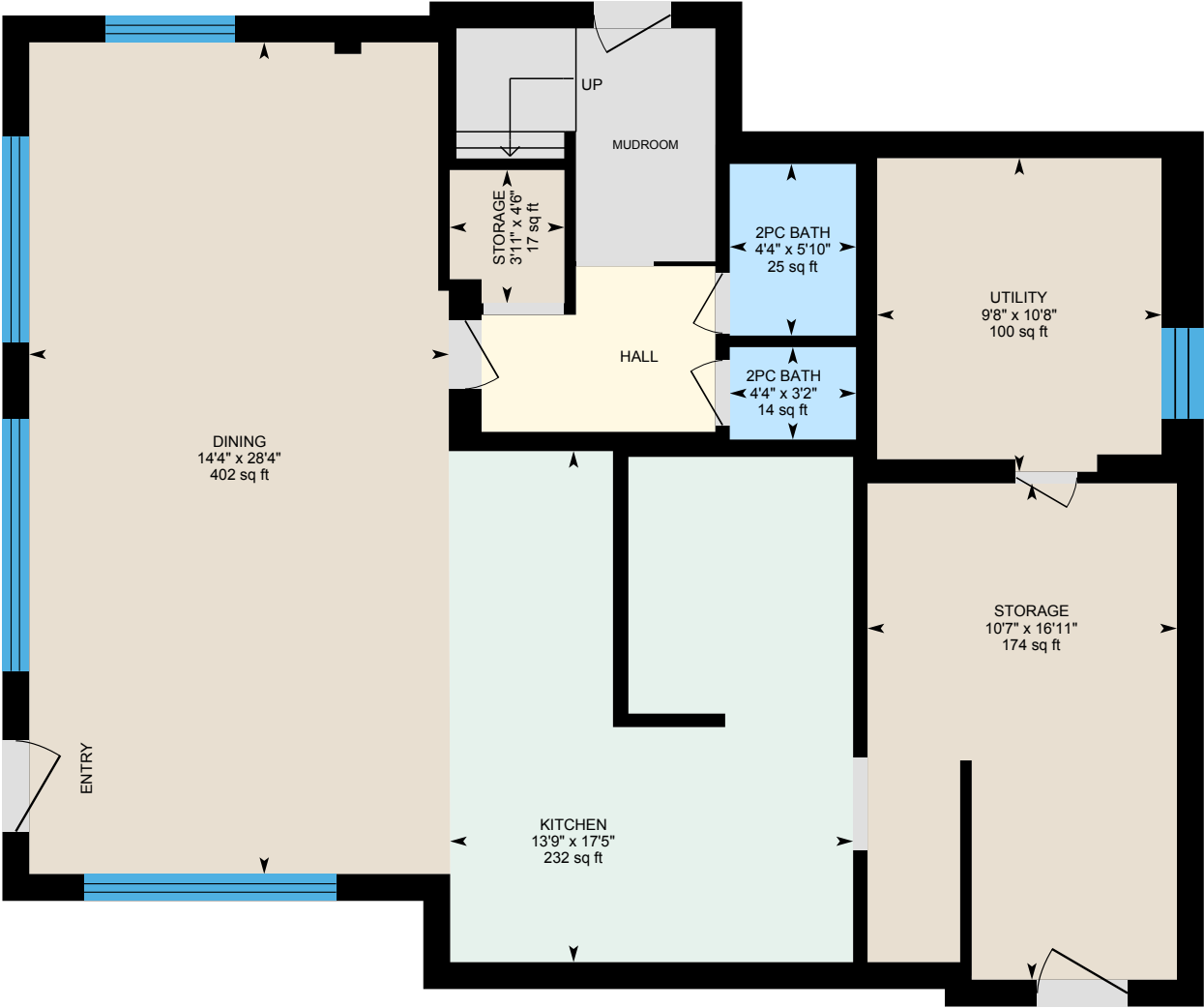

0 3 6 ft

PREPARED: Jun, 2020



White regions are excluded from total floor area. All room dimensions and floor areas must be considered approximate and are subject to independent verification. For method of measurement please see <https://youriguide.com/measure/>.

693 Queen St, Port Perry, ON

Upper Floor    Total Exterior Area 724 sq ft  
Total Interior Area 613 sq ft

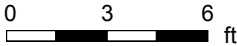

PREPARED: Jun, 2020



White regions are excluded from total floor area. All room dimensions and floor areas must be considered approximate and are subject to independent verification. For method of measurement please see <https://youriguide.com/measure/>.

# 693 Queen St, Port Perry, ON

## Property Details

### Room Measurements

Only major rooms are listed. Some listed rooms may be excluded from total interior floor area (e.g. garage). Room dimensions are largest length and width; parts of room may be smaller. Room area is not always equal to product of length and width.

#### Main Building

##### MAIN FLOOR

2pc Bath: 5'10" x 4'4" | 25 sq ft  
2pc Bath: 3'2" x 4'4" | 14 sq ft  
Dining: 28'4" x 14'4" | 402 sq ft  
Kitchen: 17'5" x 13'9" | 232 sq ft  
Storage: 4'6" x 3'11" | 17 sq ft  
Storage: 16'11" x 10'7" | 174 sq ft  
Utility: 10'8" x 9'8" | 100 sq ft

##### UPPER FLOOR

4pc Bath: 5'11" x 4'10" | 28 sq ft  
Bedroom: 9'10" x 10'2" | 99 sq ft  
Bedroom: 7'9" x 11'5" | 80 sq ft  
Kitchen: 9' x 9'11" | 89 sq ft  
Living: 11'5" x 15'1" | 173 sq ft

### Floor Area Information

For explanation of floor area calculations and method of measurement please see <https://youriguide.com/measure/>. All displayed floor areas are rounded to nearest integer. Total area is computed before rounding and may not equal to sum of displayed floor areas.

#### Main Building

##### MAIN FLOOR

Interior Area: 1123 sq ft  
Perimeter Wall Length: 147 ft  
Perimeter Wall Thickness: 11.0 in  
Exterior Area: 1257 sq ft

##### UPPER FLOOR

Interior Area: 613 sq ft  
Perimeter Wall Length: 121 ft  
Perimeter Wall Thickness: 11.0 in  
Exterior Area: 724 sq ft

#### Total Above Grade Floor Area

Main Building Interior: 1736 sq ft  
**Main Building Exterior: 1981 sq ft**