

NOTE: UNAUTHORIZED ALTERATION OR ADDITION TO THIS DOCUMENT IS A VIOLATION OF SECTION 7209 PROVISION 2 OF THE NEW YORK STATE EDUCATION LAW.

NOTE: THIS SURVEY WAS PREPARED WITHOUT THE BENEFIT OF AN ABSTRACT OF TITLE.

o SET 5/8" REBAR

DEER RUN (60.0')

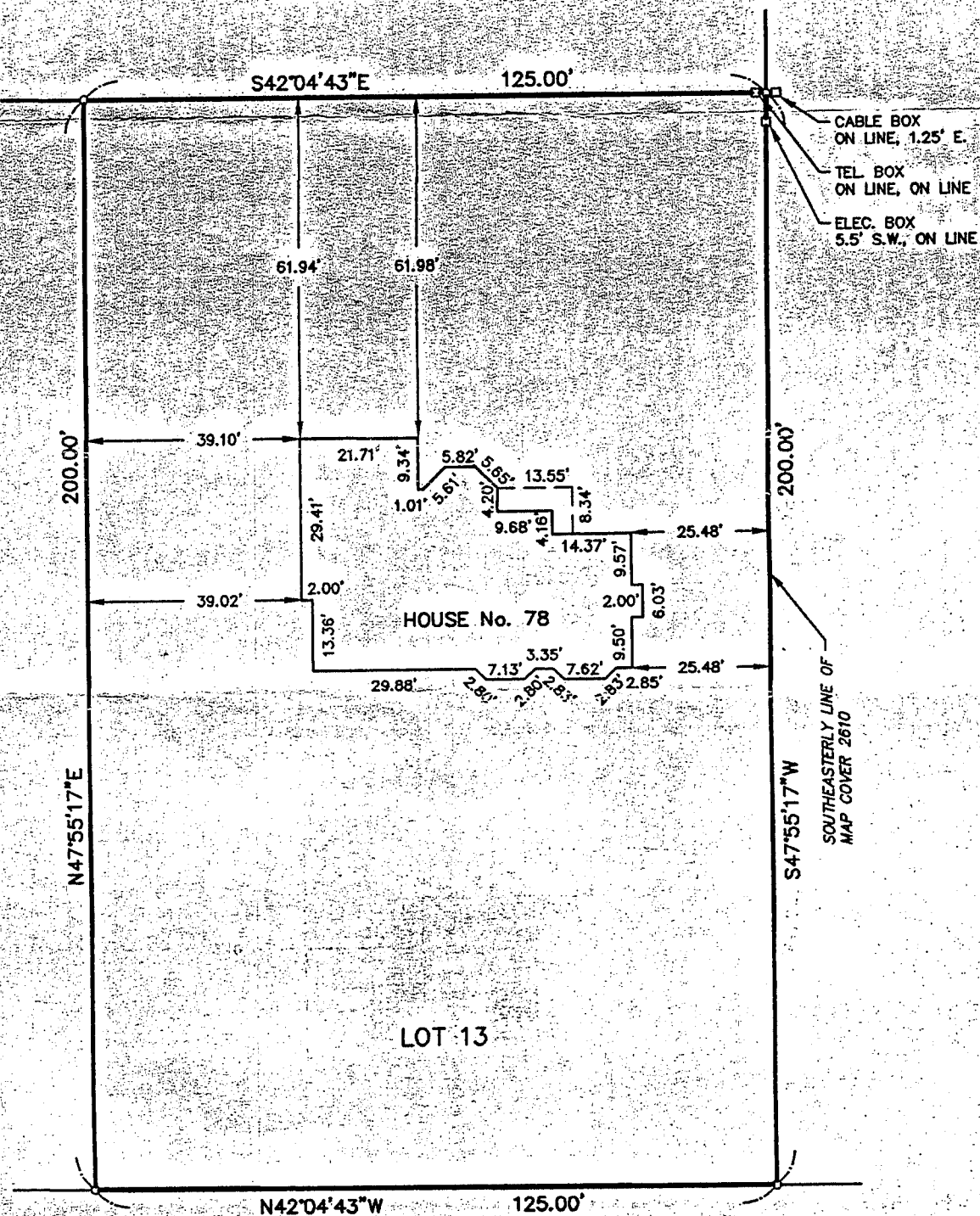

SURVEY OF
SUBLOT 13, COVER 2610
EAGLE HEIGHTS WEST SUBDIVISION PHASE I
BEING PART OF LOT 61, TOWNSHIP 9, RANGE 7
HOLLAND LAND SURVEY
TOWN OF ORCHARD PARK, ERIE COUNTY, NEW YORK

Bernard F. Wells

| DATE | REVISION/TYPE |
|----------|---------------------|
| | |
| | |
| | |
| | |
| 11/10/95 | FOUNDATION LOCATION |



PRATT & HUTH ASSOCIATES, LLP

ENGINEERING • SURVEYING • PLANNING

60 EARTH DRIVE
WILLIAMSVILLE, NEW YORK 14221
(716) 633-4844 FAX 633-4940

Job No. 01571-13

Scale 1" = 30'

Date: OCTOBER 11, 1995

Tax No.

PERMIT # 12483