

203 Greenwood Ave, Oshawa, ON

Main Building: Total Exterior Area Above Grade 1174.06 sq ft

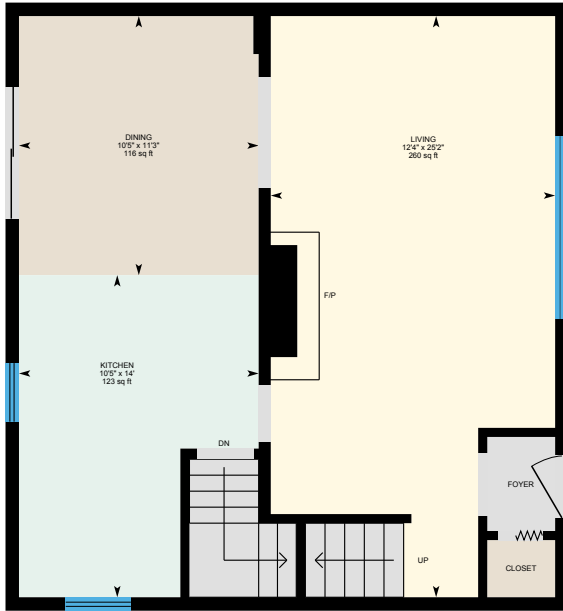

Main Floor
Exterior Area 644.01 sq ft

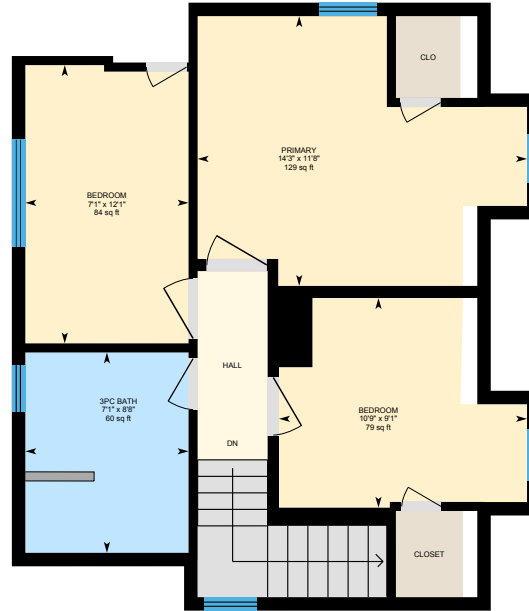

Upper Level
Exterior Area 530.05 sq ft

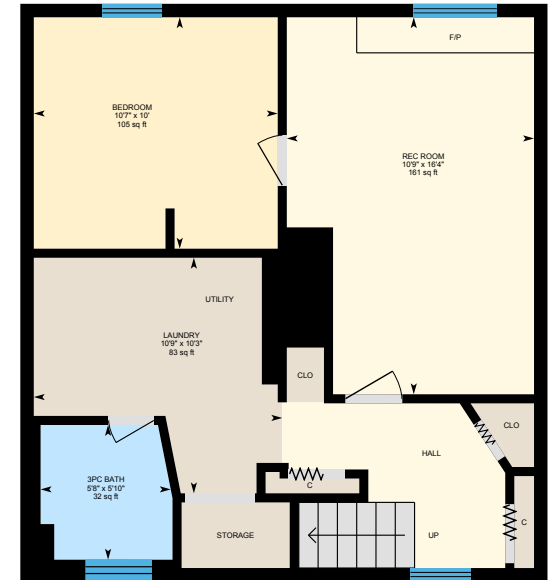

Lower Level (Below Grade)
Exterior Area 567.81 sq ft

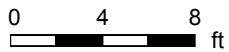

PREPARED: May 2021

203 Greenwood Ave, Oshawa, ON

Main Floor Total Exterior Area 644.01 sq ft
Total Interior Area 586.05 sq ft

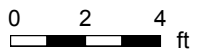
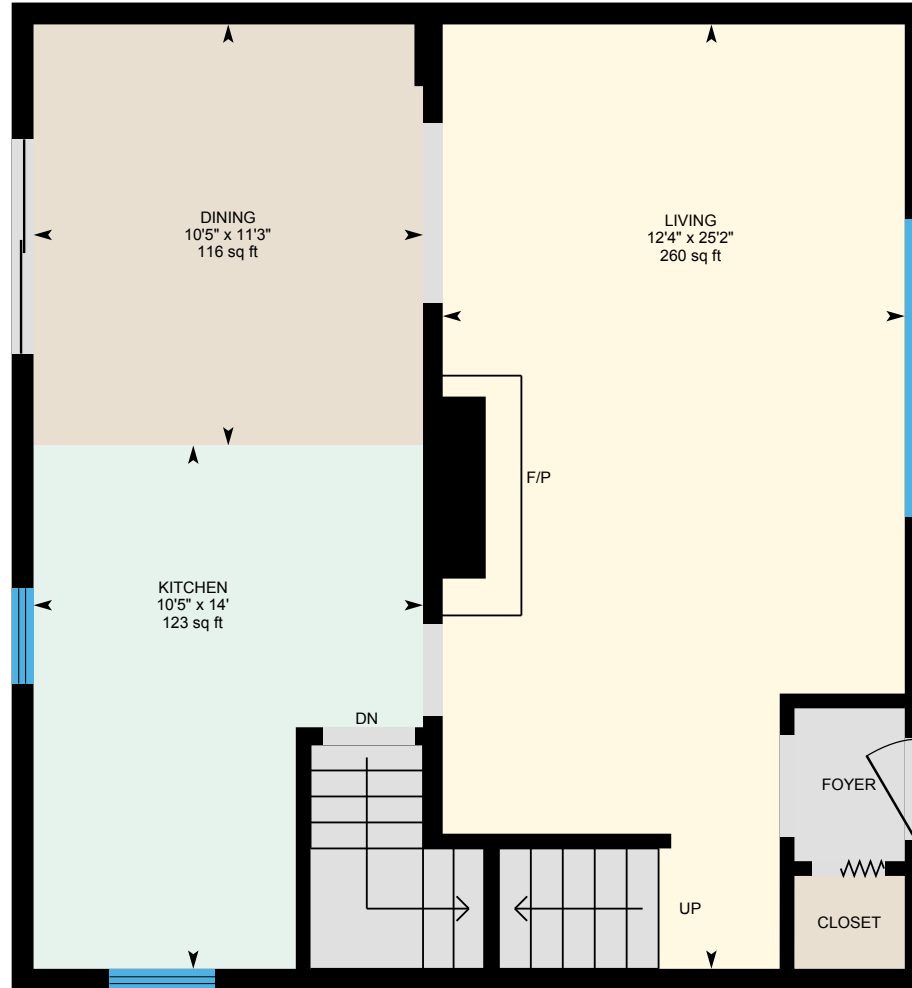

PREPARED: May 2021



203 Greenwood Ave, Oshawa, ON

Upper Level Total Exterior Area 530.05 sq ft
Total Interior Area 470.99 sq ft

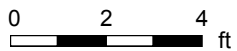

PREPARED: May 2021



203 Greenwood Ave, Oshawa, ON

Lower Level Total Exterior Area 567.81 sq ft
Total Interior Area 513.21 sq ft

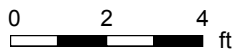
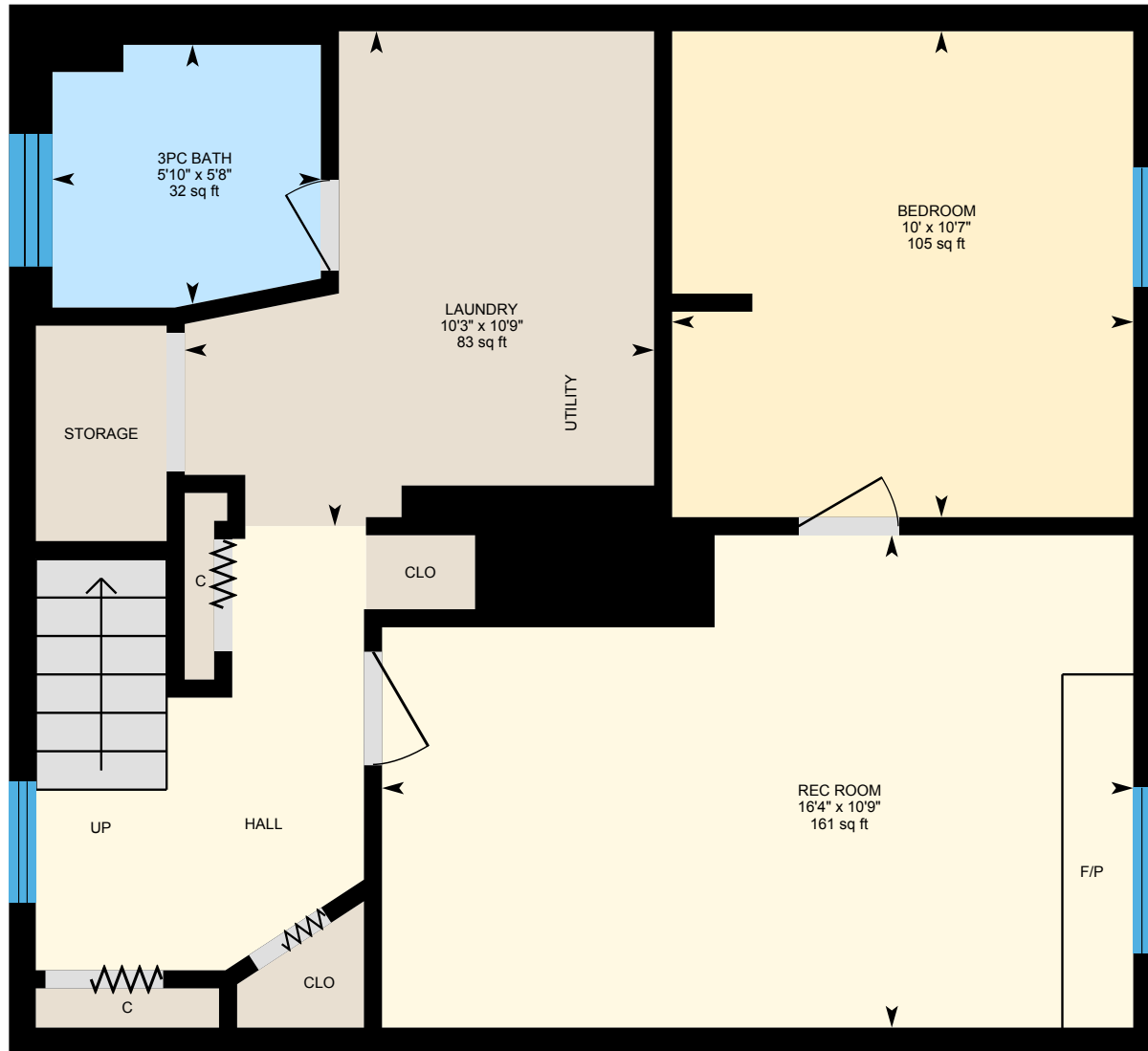

PREPARED: May 2021



203 Greenwood Ave, Oshawa, ON

Property Details

Room Measurements

Only major rooms are listed. Some listed rooms may be excluded from total interior floor area (e.g. garage). Room dimensions are largest length and width; parts of room may be smaller. Room area is not always equal to product of length and width.

Main Building

MAIN FLOOR

Dining: 10'5" x 11'3" | 116 sq ft

Kitchen: 10'5" x 14' | 123 sq ft

Living: 12'4" x 25'2" | 260 sq ft

UPPER LEVEL

3pc Bath: 7'1" x 8'8" | 60 sq ft

Bedroom: 7'1" x 12'1" | 84 sq ft

Bedroom: 10'9" x 9'1" | 79 sq ft

Primary: 14'3" x 11'8" | 129 sq ft

LOWER LEVEL

3pc Bath: 5'8" x 5'10" | 32 sq ft

Bedroom: 10'7" x 10' | 105 sq ft

Laundry: 10'9" x 10'3" | 83 sq ft

Rec Room: 10'9" x 16'4" | 161 sq ft

Floor Area Information

Floor areas include footprint area of interior walls. All displayed floor areas are rounded to two decimal places. Total area is computed before rounding and may not equal to sum of displayed floor areas.

Main Building

MAIN FLOOR

Interior Area: 586.05 sq ft

Perimeter Wall Length: 99 ft

Perimeter Wall Thickness: 7.0 in

Exterior Area: 644.01 sq ft

UPPER LEVEL

Interior Area: 470.99 sq ft

Perimeter Wall Length: 101 ft

Perimeter Wall Thickness: 7.0 in

Exterior Area: 530.05 sq ft

LOWER LEVEL (Below Grade)

Interior Area: 513.21 sq ft

Perimeter Wall Length: 93 ft

Perimeter Wall Thickness: 7.0 in

Exterior Area: 567.81 sq ft

Total Above Grade Floor Area

Main Building Interior: 1057.04 sq ft

Main Building Exterior: 1174.06 sq ft

203 Greenwood Ave, Oshawa, ON

iGUIDE Method of Measurement

Definitions

Interior Area is a per floor calculation, made by measuring to the inside surface of the exterior walls.

Excluded Area is a sum of interior areas of all rooms (measured to the inside surface of room walls) that are excluded from the Interior Area for a floor. Prescribed area exclusions can vary from region to region. Examples of exclusions are spaces open to below, garages, cold cellars, crawl and reduced height spaces, non-enclosed open spaces, such as decks and balconies.

The footprint of all interior walls and staircases is typically included in the reported Interior Area for a floor. The iGUIDE PDF floor plans use color to highlight all included areas. All excluded areas are shown white.

Exterior Area is a per floor calculation, made by measuring to the outside surface of the exterior walls, see below for calculation details.

Grade is the ground level at the perimeter of the exterior finished surface of a house. A floor is considered to be above grade if its floor level is everywhere above grade.

Total Interior Area is the sum of all Interior Areas.

Total Excluded Area is the sum of all Excluded Areas.

Total Exterior Area is the sum of all Exterior Areas.

Unfinished Area is the sum of interior areas of all unfinished rooms (measured to the inside surface of room walls).

Finished Area is Exterior Area minus Unfinished Area. Finished Area includes the footprint of interior and exterior walls.

iGUIDE Exterior Area Calculation

Exterior Area = [Perimeter Wall Thickness] x [Perimeter Wall Length] + [Interior Area]

Notes

A. **Perimeter Wall Thickness** is an independent measurement taken from the property, typically, at the main entrance. Considerations are not made for varying wall thickness around the perimeter.

B. **Perimeter Wall Length** is the sum of lengths of all exterior wall segments on a particular floor. When used to calculate Total Exterior Area Above Grade based on Total Interior Area Above Grade, it is the sum of perimeter wall lengths of all floors above grade.

Disclaimer

All dimensions and floor areas must be considered approximate and are subject to independent verification.