

1029 King St W, Toronto, ON

Main Building: Total Exterior Area Above Grade 85.8 m²

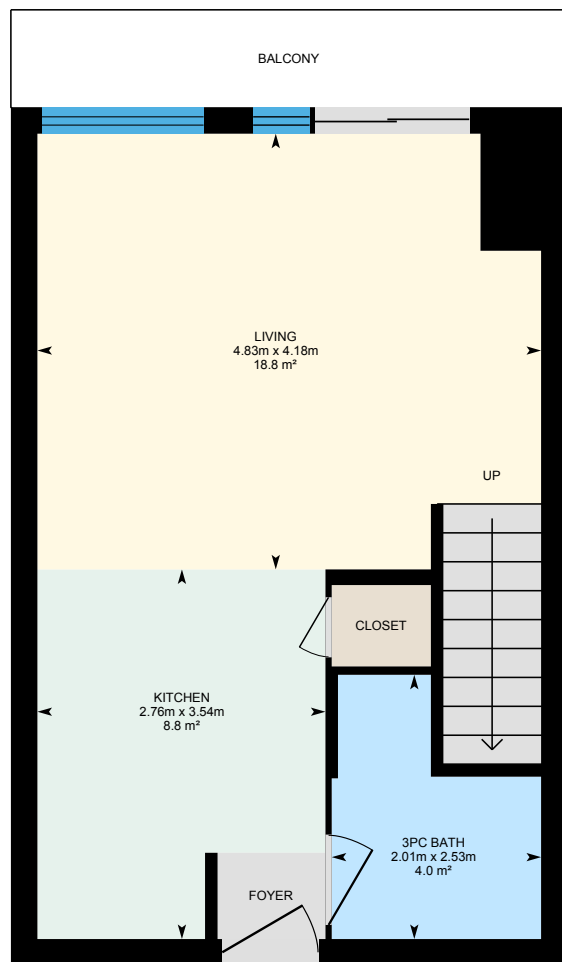

Main floor
Exterior Area 43.9 m²

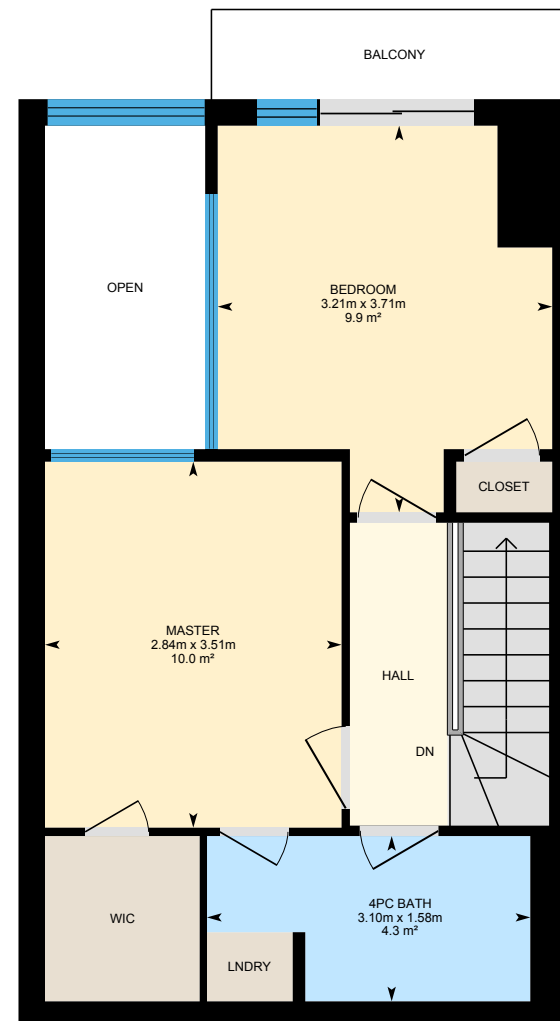

2nd floor
Exterior Area 41.9 m²

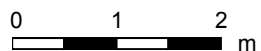

PREPARED: Oct, 2019

1029 King St W, Toronto, ON

Main floor Total Exterior Area 43.9 m²
Total Interior Area 37.3 m²

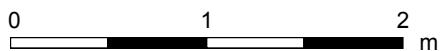
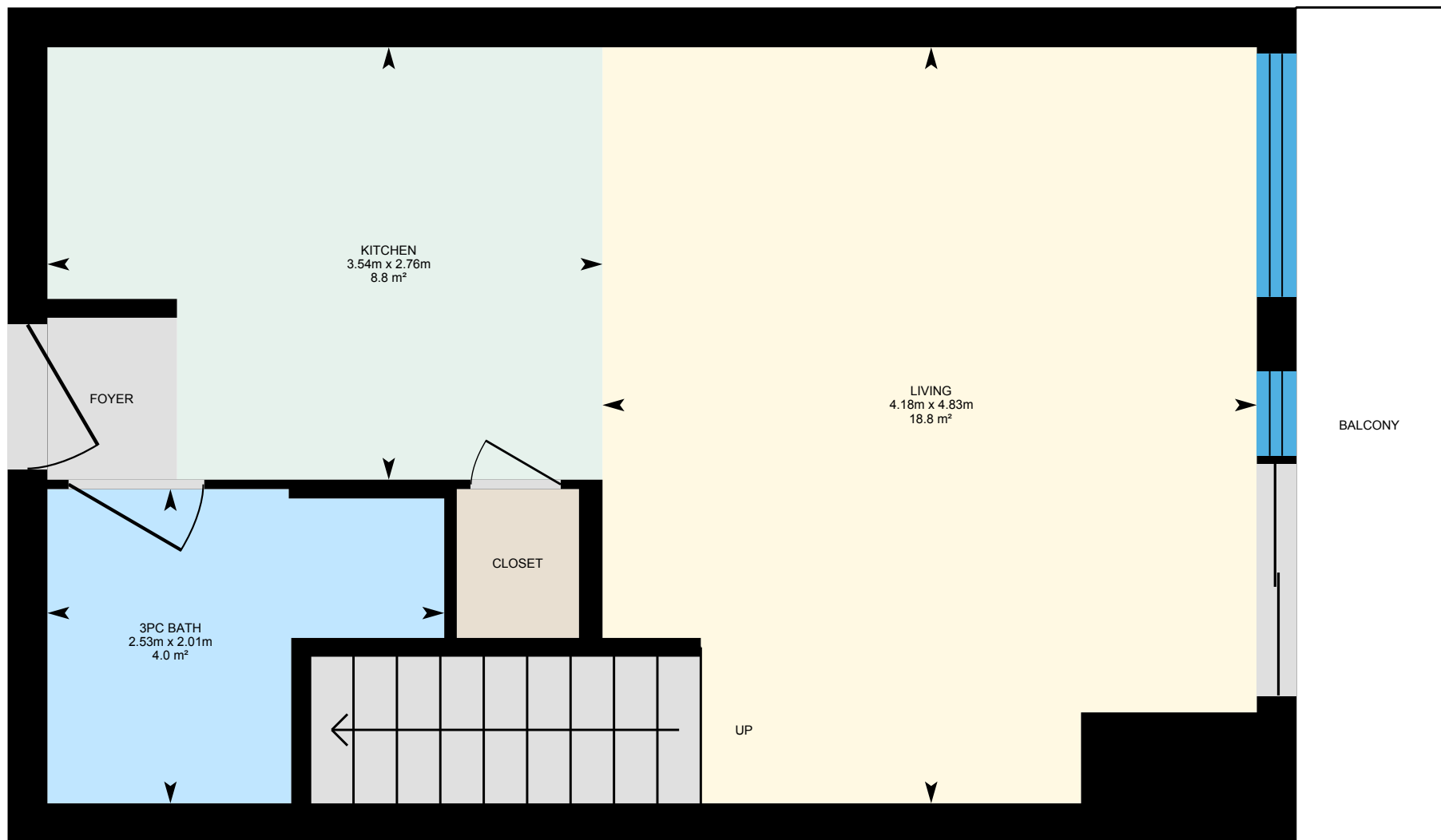

PREPARED: Oct, 2019

1029 King St W, Toronto, ON

2nd floor Total Exterior Area 41.9 m²
Total Interior Area 34.9 m²

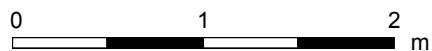
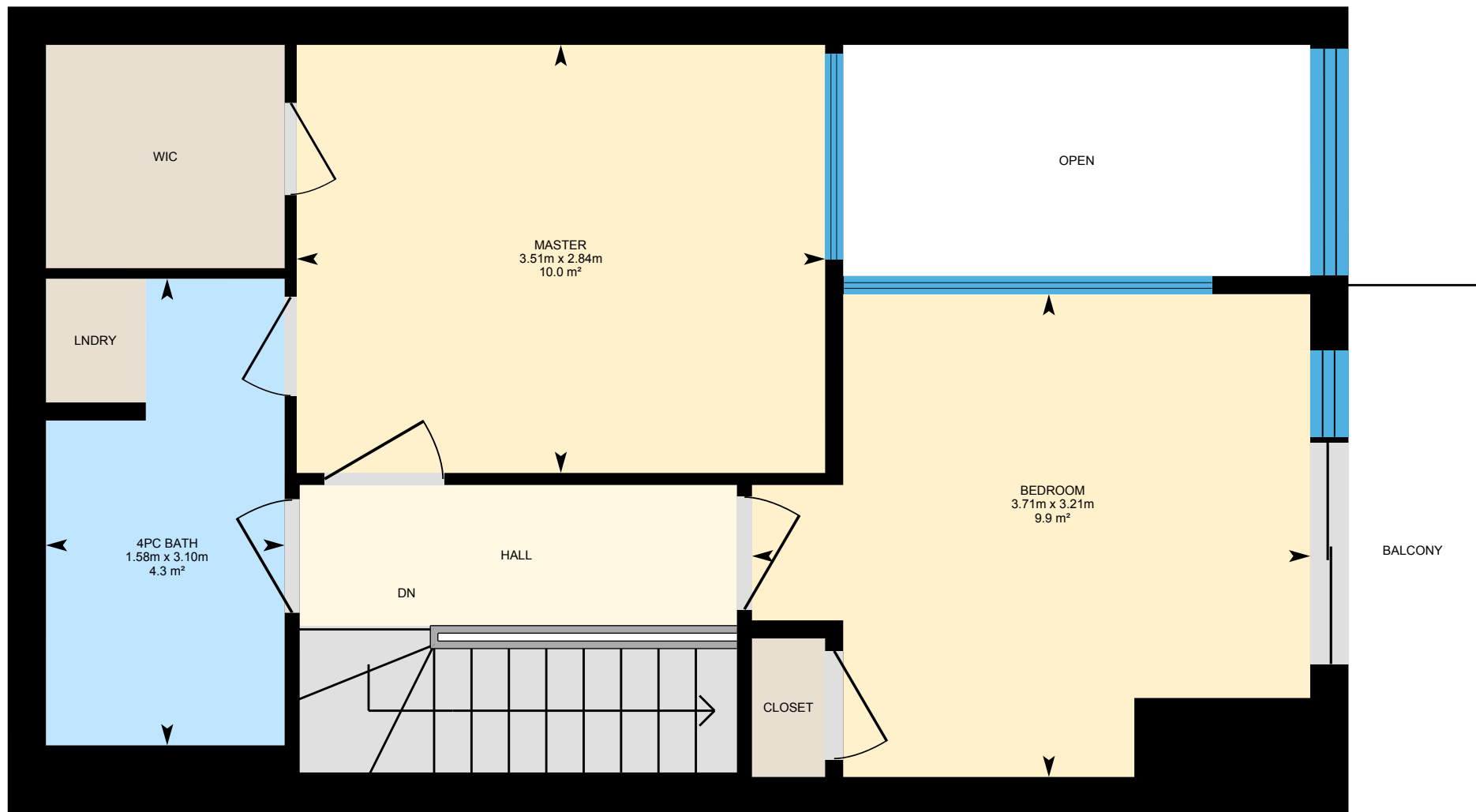

PREPARED: Oct, 2019

1029 King St W, Toronto, ON

Property Details

Room Measurements

Only major rooms are listed. Some listed rooms may be excluded from total interior floor area (e.g. garage). Room dimensions are largest length and width; parts of room may be smaller. Room area is not always equal to product of length and width.

Main Building

MAIN FLOOR

3pc Bath: 2.01m x 2.53m | 4.0 m²
Kitchen: 2.76m x 3.54m | 8.8 m²
Living: 4.83m x 4.18m | 18.8 m²

2ND FLOOR

4pc Bath: 3.10m x 1.58m | 4.3 m²
Bedroom: 3.21m x 3.71m | 9.9 m²
Master: 2.84m x 3.51m | 10.0 m²

Floor Area Information

For explanation of floor area calculations and method of measurement please see <https://youriguide.com/measure/>.

Main Building

MAIN FLOOR

Interior Area: 37.3 m²
Perimeter Wall Length: 26.1 m
Perimeter Wall Thickness: 25 cm
Exterior Area: 43.9 m²

2ND FLOOR

Interior Area: 34.9 m²
Perimeter Wall Length: 27.5 m
Perimeter Wall Thickness: 25 cm
Exterior Area: 41.9 m²

Total Above Grade Floor Area

Main Building Interior: 72.2 m²
Main Building Exterior: 85.8 m²