

332 Scriver Rd, Brighton, ON

Main Floor Total Exterior Area 1525 sq ft
Total Interior Area 1401 sq ft

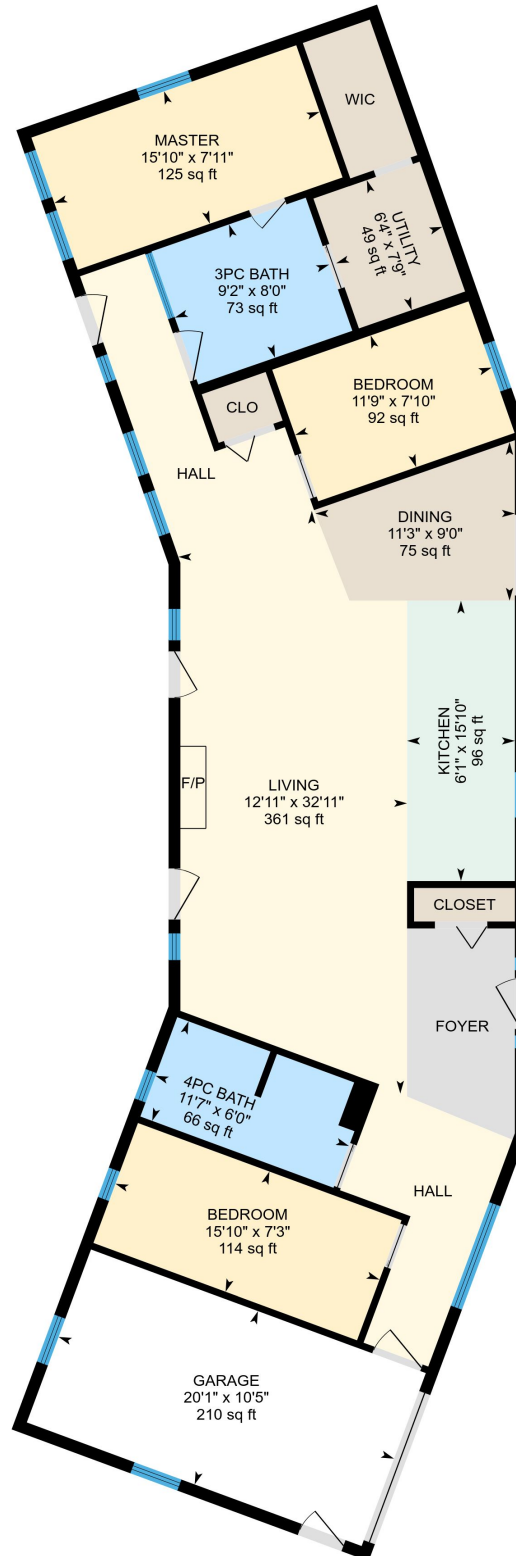

0 5 10
ft

PREPARED: Oct, 2018

White regions are excluded from total floor area. All room dimensions and and floor areas must be considered approximate and are subject to independent verification. For method of measurement please see <https://youriguide.com/measure/>.

Property Details

Room Measurements

Only major rooms are listed. Some listed rooms may be excluded from total interior floor area (e.g. garage). Room dimensions are largest length and width; parts of room may be smaller. Room area is not always equal to product of length and width.

Main Building

MAIN FLOOR

Kitchen: 6'1" x 15'10" | 96 sq ft

Utility: 6'4" x 7'9" | 49 sq ft

3pc Bath: 9'2" x 8'0" | 73 sq ft

Master: 15'10" x 7'11" | 125 sq ft

Bedroom: 11'9" x 7'10" | 92 sq ft

Garage: 20'1" x 10'5" | 210 sq ft

Bedroom: 15'10" x 7'3" | 114 sq ft

4pc Bath: 11'7" x 6'0" | 66 sq ft

Living: 12'11" x 32'11" | 361 sq ft

Dining: 11'3" x 9'0" | 75 sq ft

Floor Area Information

For explanation of floor area calculations and method of measurement please see <http://youriguide.com/measure/>

Main Building

Building Perimeter Wall Thickness: 8 in

MAIN FLOOR

Interior Area: 1401 sq ft

Perimeter Wall Length: 186 ft

Exterior Area: 1525 sq ft

Total Above Grade Floor Area

Main Building Interior: 1401 sq ft

Main Building Exterior: 1525 sq ft