

212-2261 Lake Shore Blvd W, Toronto, ON

Main floor Total Exterior Area 962 sq ft
Total Interior Area 860 sq ft

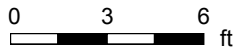
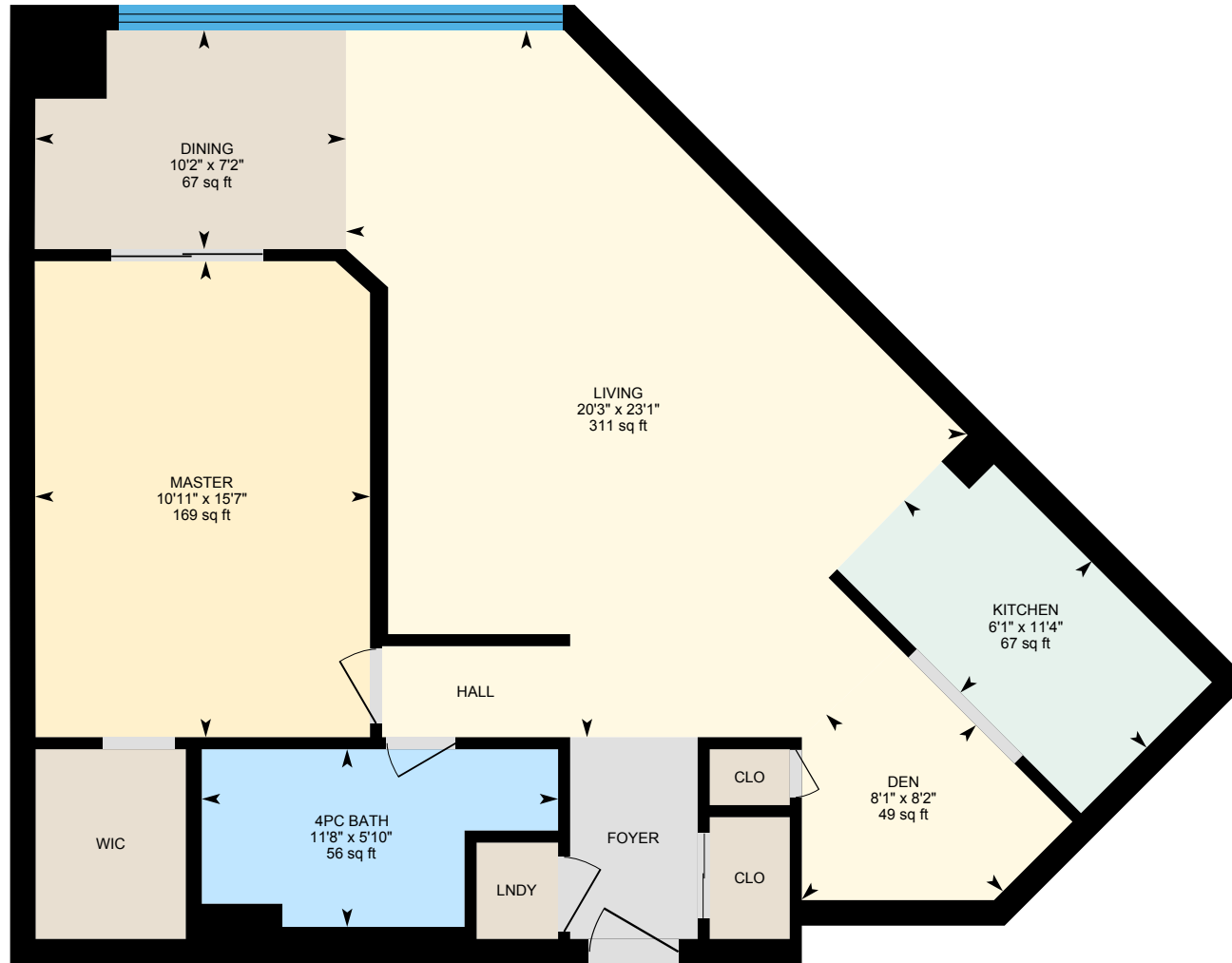

PREPARED: Jun, 2020

212-2261 Lake Shore Blvd W, Toronto, ON

Property Details

Room Measurements

Only major rooms are listed. Some listed rooms may be excluded from total interior floor area (e.g. garage). Room dimensions are largest length and width; parts of room may be smaller. Room area is not always equal to product of length and width.

Main Building

MAIN FLOOR

4pc Bath: 11'8" x 5'10" | 56 sq ft
Den: 8'1" x 8'2" | 49 sq ft
Dining: 10'2" x 7'2" | 67 sq ft
Kitchen: 6'1" x 11'4" | 67 sq ft
Living: 20'3" x 23'1" | 311 sq ft
Master: 10'11" x 15'7" | 169 sq ft

Floor Area Information

For explanation of floor area calculations and method of measurement please see <https://youriguide.com/measure/>. All displayed floor areas are rounded to nearest integer. Total area is computed before rounding and may not equal to sum of displayed floor areas.

Main Building

MAIN FLOOR

Interior Area: 860 sq ft
Perimeter Wall Length: 123 ft
Perimeter Wall Thickness: 10.0 in
Exterior Area: 962 sq ft

Total Above Grade Floor Area

Main Building Interior: 860 sq ft
Main Building Exterior: 962 sq ft