

470 Donegal St, Peterborough, ON

Main Building: Total Exterior Area Above Grade 1887 sq ft

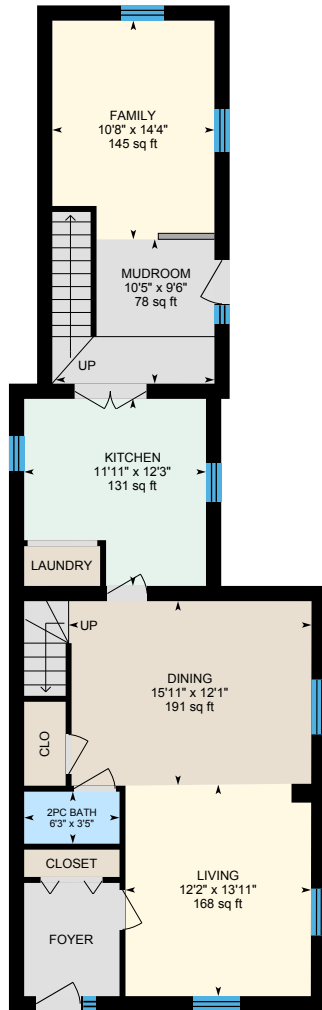

Main Floor
Exterior Area 1084 sq ft

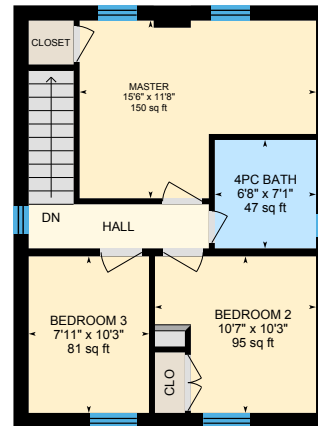

2nd Floor
Exterior Area 579 sq ft

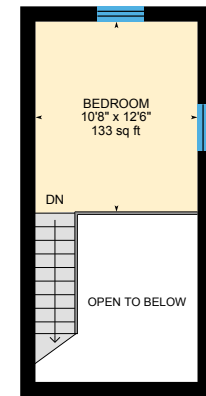

Loft
Exterior Area 225 sq ft

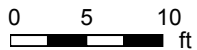

470 Donegal St, Peterborough, ON

Main Floor Total Exterior Area 1084 sq ft
Total Interior Area 913 sq ft

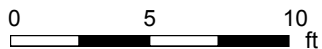
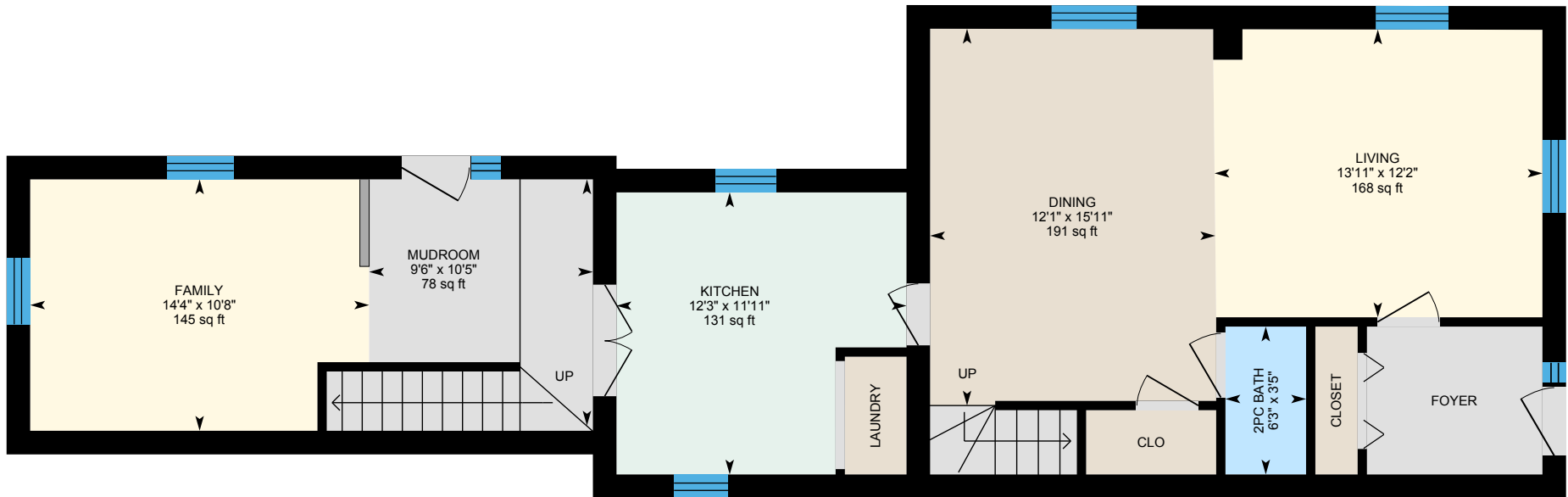

PREPARED: May, 2019



White regions are excluded from total floor area. All room dimensions and floor areas must be considered approximate and are subject to independent verification. For method of measurement please see <https://youriguide.com/measure/>.

470 Donegal St, Peterborough, ON

2nd Floor Total Exterior Area 579 sq ft
Total Interior Area 485 sq ft

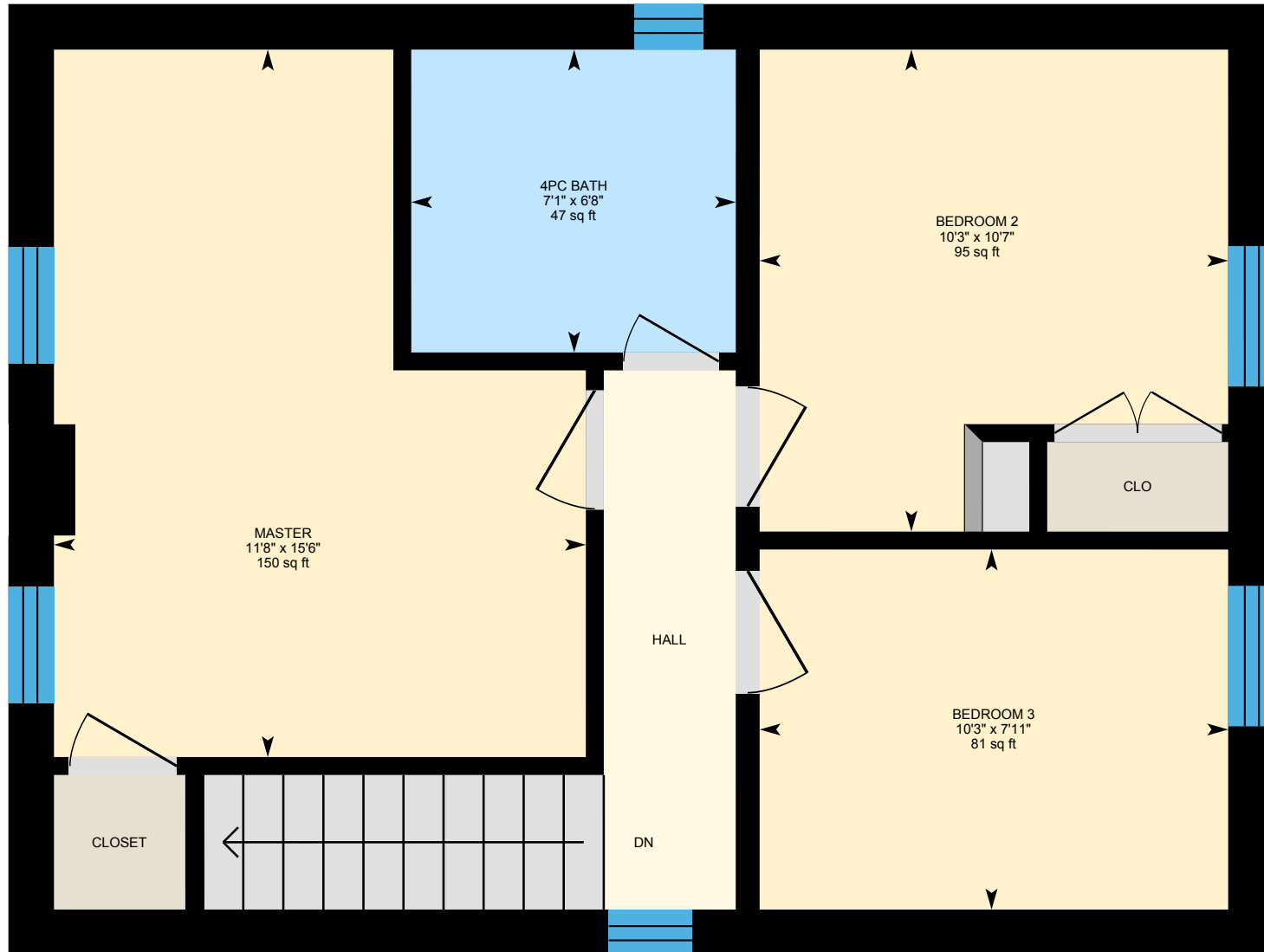

0 2 4 ft

PREPARED: May, 2019

White regions are excluded from total floor area. All room dimensions and floor areas must be considered approximate and are subject to independent verification. For method of measurement please see <https://youriguide.com/measure/>.



470 Donegal St, Peterborough, ON

Loft Total Exterior Area 225 sq ft
Total Interior Area 156 sq ft

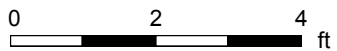
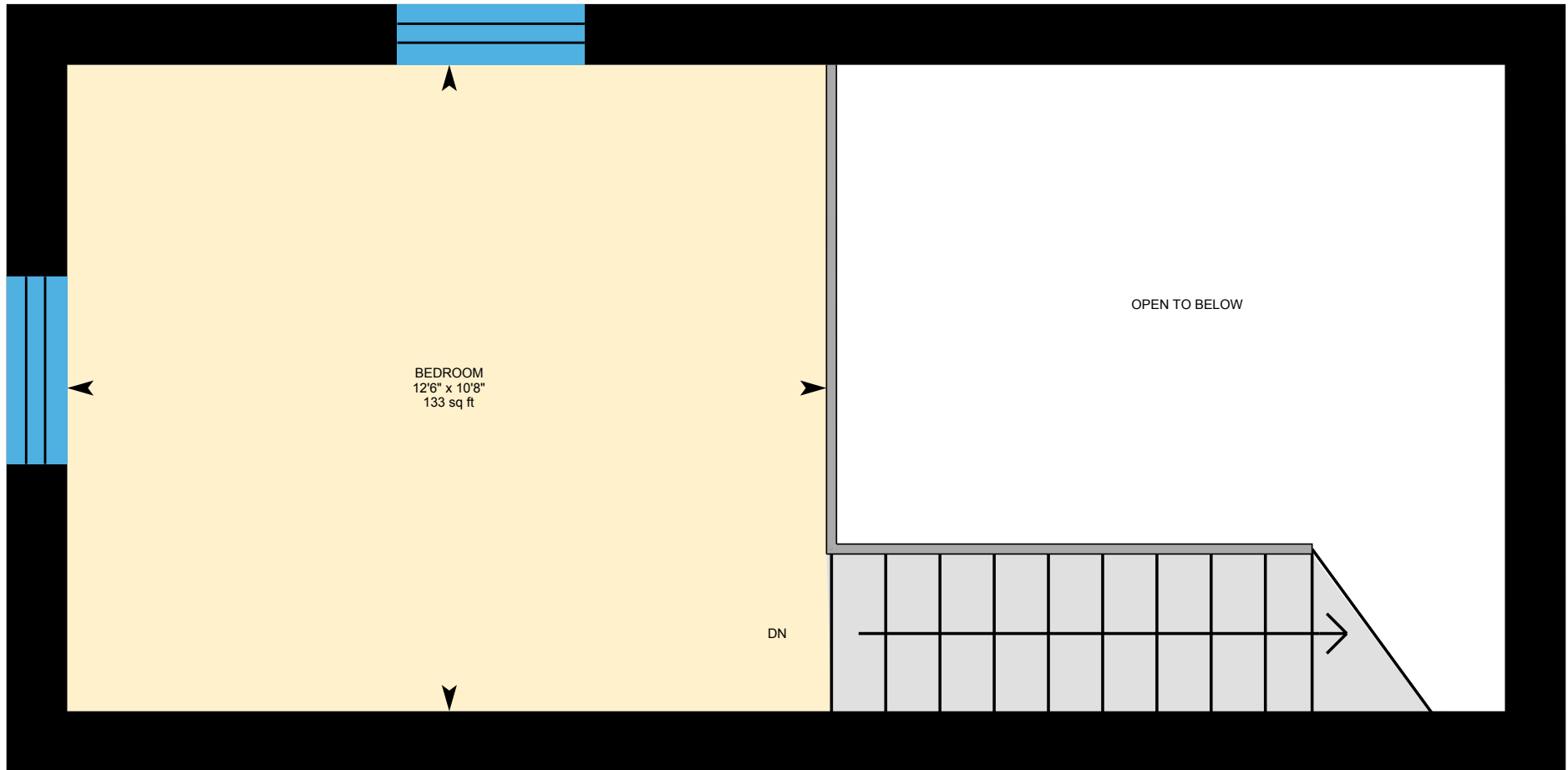

PREPARED: May, 2019



White regions are excluded from total floor area. All room dimensions and floor areas must be considered approximate and are subject to independent verification. For method of measurement please see <https://youriguide.com/measure/>.

470 Donegal St, Peterborough, ON

Property Details

Room Measurements

Only major rooms are listed. Some listed rooms may be excluded from total interior floor area (e.g. garage). Room dimensions are largest length and width; parts of room may be smaller. Room area is not always equal to product of length and width.

Main Building

MAIN FLOOR

2pc Bath: 6'3" x 3'5" | 21 sq ft
Dining: 15'11" x 12'1" | 191 sq ft
Family: 10'8" x 14'4" | 145 sq ft
Kitchen: 11'11" x 12'3" | 131 sq ft
Living: 12'2" x 13'11" | 168 sq ft
Mudroom: 10'5" x 9'6" | 78 sq ft

2ND FLOOR

4pc Bath: 6'8" x 7'1" | 47 sq ft
Bedroom 2: 10'7" x 10'3" | 95 sq ft
Bedroom 3: 7'11" x 10'3" | 81 sq ft
Master: 15'6" x 11'8" | 150 sq ft

LOFT

Bedroom: 10'8" x 12'6" | 133 sq ft

Floor Area Information

For explanation of floor area calculations and method of measurement please see <https://youriguide.com/measure/>.

Main Building

MAIN FLOOR

Interior Area: 913 sq ft
Perimeter Wall Length: 171 ft
Perimeter Wall Thickness: 12.0 in
Exterior Area: 1084 sq ft

2ND FLOOR

Interior Area: 485 sq ft
Perimeter Wall Length: 93 ft
Perimeter Wall Thickness: 12.0 in
Exterior Area: 579 sq ft

LOFT

Interior Area: 156 sq ft
Perimeter Wall Length: 68 ft
Perimeter Wall Thickness: 12.0 in
Exterior Area: 225 sq ft

Total Above Grade Floor Area

Main Building Interior: 1555 sq ft
Main Building Exterior: 1887 sq ft