

367 Arbor Ct, Oshawa, ON

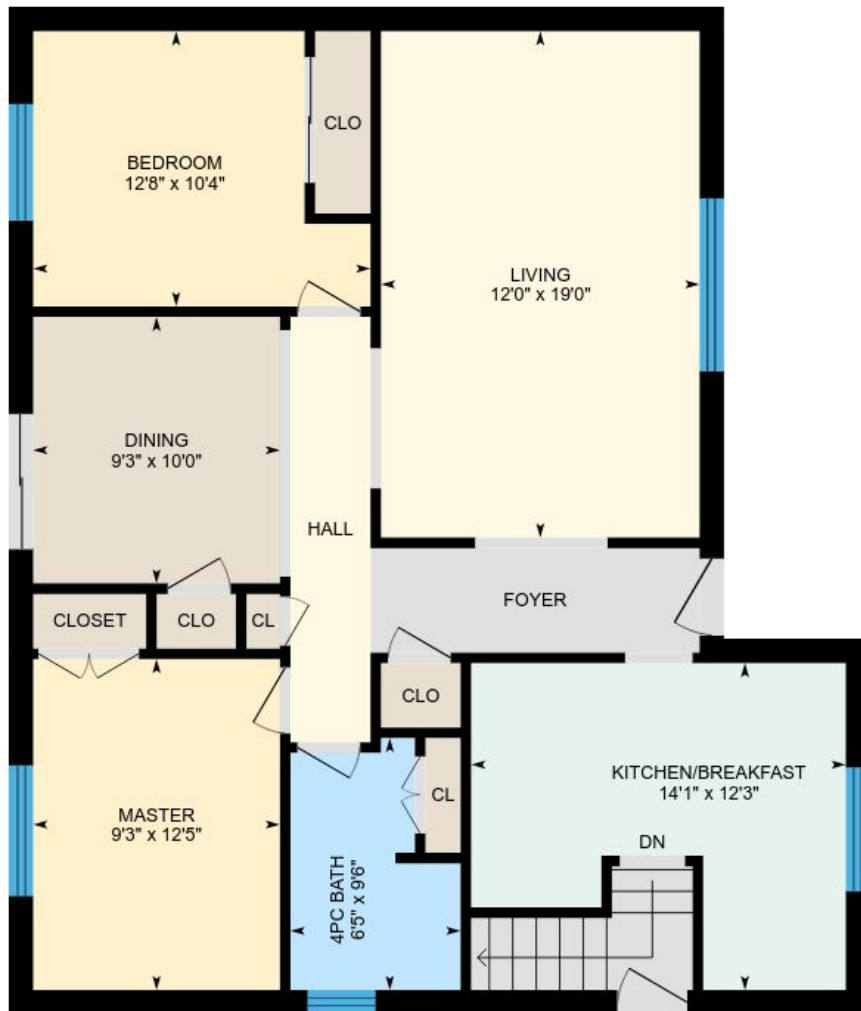

Main Floor

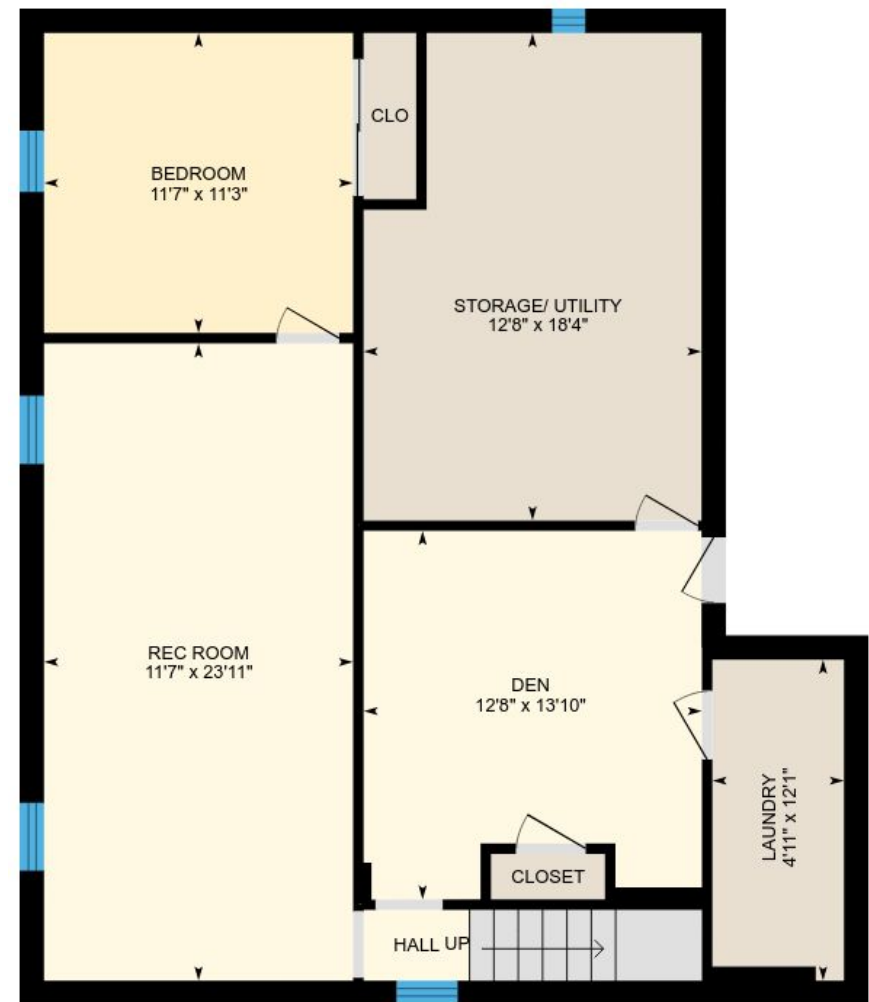

Basement

0 3 6
ft

PREPARED: May, 2018

Colored regions are included in total floor area. All room dimensions and floor areas must be considered approximate and are subject to independent verification. For method of measurement please see <https://youriguide.com/measure/>.

Main Floor

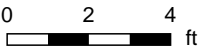

PREPARED: May, 2018

Basement



0 2 4
ft

PREPARED: May, 2018

Property Details

Room Measurements

Only major rooms are listed. Room dimensions are largest width and length, parts of room may be smaller.
Room area is interior area and excludes footprint of walls.

Main Building

MAIN FLOOR

Bedroom: 12'8" x 10'4" | 113 sq ft
Dining: 9'3" x 10'0" | 93 sq ft
Master: 9'3" x 12'5" | 115 sq ft
4pc Bath: 6'5" x 9'6" | 50 sq ft
Kitchen/breakfast: 14'1" x 12'3" | 138 sq ft
Living: 12'0" x 19'0" | 228 sq ft

BASEMENT

Den: 12'8" x 13'10" | 163 sq ft
Rec Room: 11'7" x 23'11" | 278 sq ft
Storage/ Utility: 12'8" x 18'4" | 216 sq ft
Bedroom: 11'7" x 11'3" | 131 sq ft
Laundry: 4'11" x 12'1" | 57 sq ft