

587499 10 Sideroad, Mulmur, ON

Main Building: Total Exterior Area Above Grade 291.8 m²

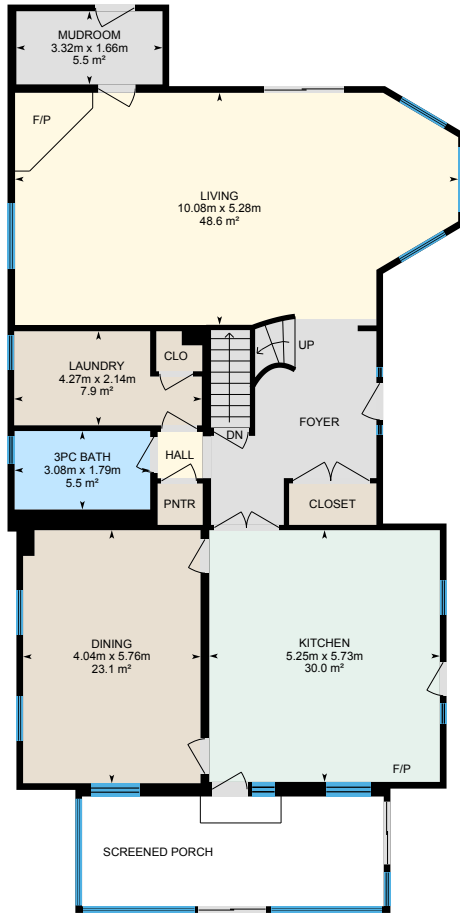

First Floor
Exterior Area 156.5 m²

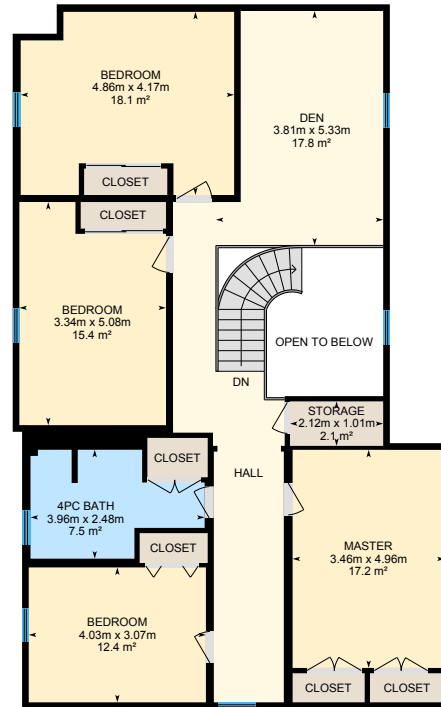

2nd Floor
Exterior Area 135.2 m²

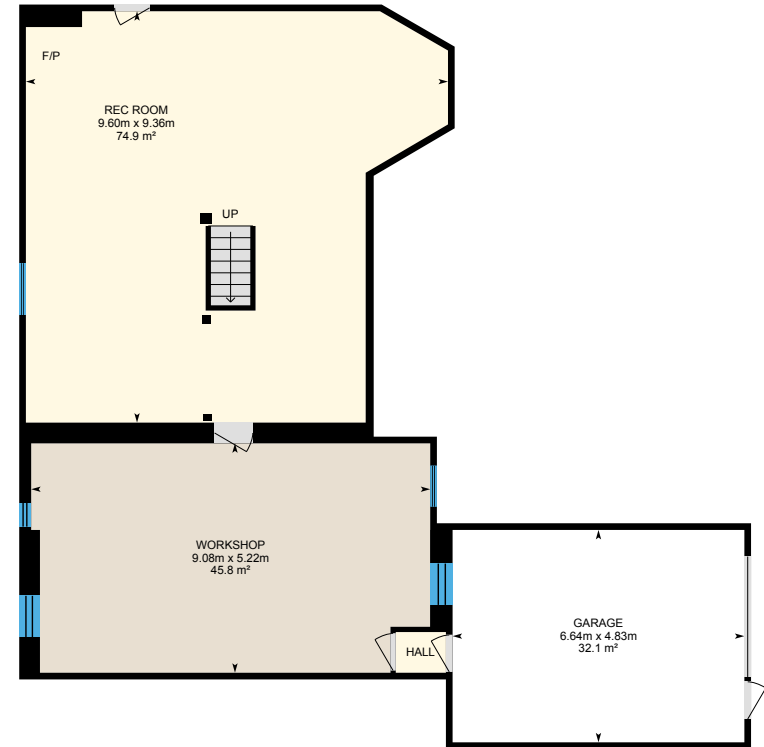

Basement (Below Grade)
Exterior Area 135.7 m²

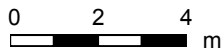

PREPARED: Jul, 2020

587499 10 Sideroad, Mulmur, ON

First Floor Total Exterior Area 156.5 m²
Total Interior Area 147.8 m²

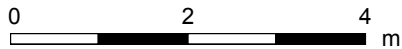

PREPARED: Jul, 2020



White regions are excluded from total floor area. All room dimensions and floor areas must be considered approximate and are subject to independent verification. For method of measurement please see <https://youriguide.com/measure/>.

587499 10 Sideroad, Mulmur, ON

2nd Floor Total Exterior Area 135.2 m²
Total Interior Area 127.4 m²

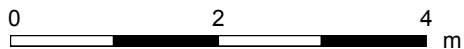

PREPARED: Jul, 2020



587499 10 Sideroad, Mulmur, ON

Basement Total Exterior Area 135.7 m²
Total Interior Area 127.8 m²

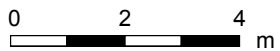
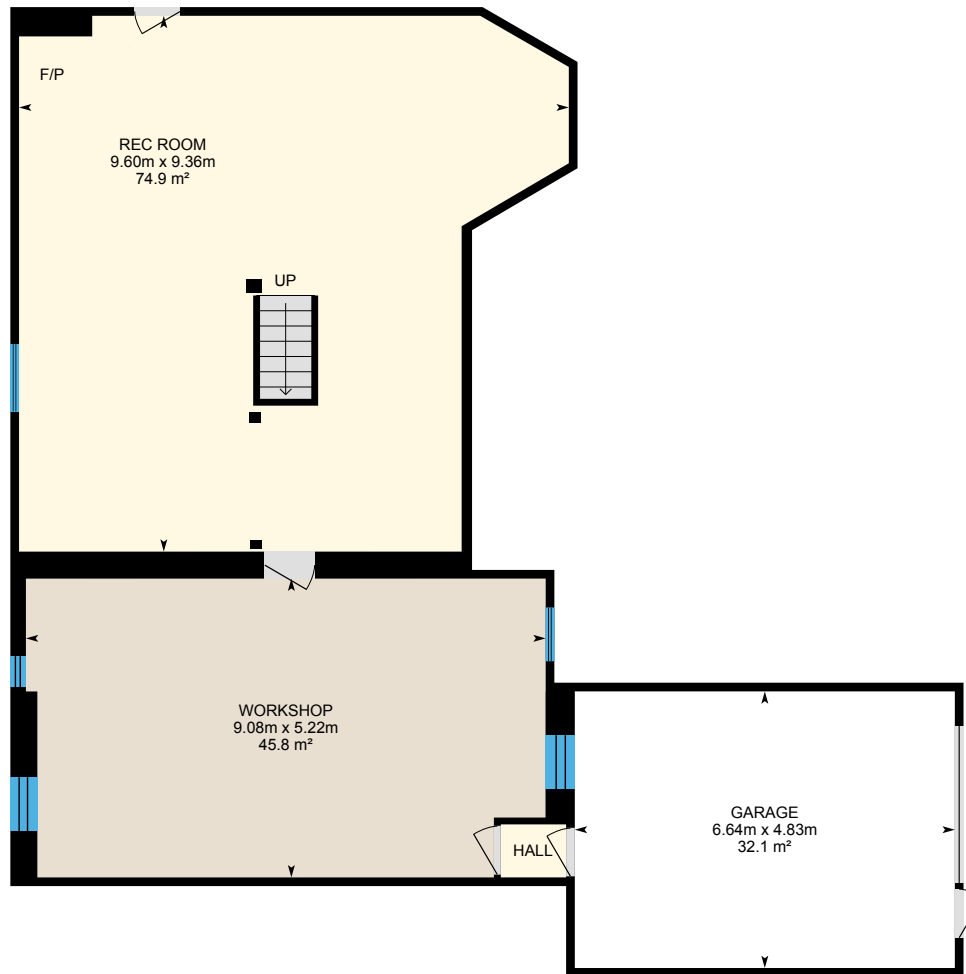

PREPARED: Jul, 2020



587499 10 Sideroad, Mulmur, ON

Property Details

Room Measurements

Only major rooms are listed. Some listed rooms may be excluded from total interior floor area (e.g. garage). Room dimensions are largest length and width; parts of room may be smaller. Room area is not always equal to product of length and width.

Main Building

FIRST FLOOR

3pc Bath: 3.08m x 1.79m | 5.5 m²
Dining: 4.04m x 5.76m | 23.1 m²
Kitchen: 5.25m x 5.73m | 30.0 m²
Laundry: 4.27m x 2.14m | 7.9 m²
Living: 10.08m x 5.28m | 48.6 m²
Mudroom: 3.32m x 1.66m | 5.5 m²

2ND FLOOR

4pc Bath: 3.96m x 2.48m | 7.5 m²
Bedroom: 3.34m x 5.08m | 15.4 m²
Bedroom: 4.86m x 4.17m | 18.1 m²
Bedroom: 4.03m x 3.07m | 12.4 m²
Den: 3.81m x 5.33m | 17.8 m²
Master: 3.46m x 4.96m | 17.2 m²
Storage: 2.12m x 1.01m | 2.1 m²

BASEMENT

Garage: 6.64m x 4.83m | 32.1 m²
Rec Room: 9.60m x 9.36m | 74.9 m²
Workshop: 9.08m x 5.22m | 45.8 m²

Floor Area Information

For explanation of floor area calculations and method of measurement please see <https://youriguide.com/measure/>. All displayed floor areas are rounded to nearest integer. Total area is computed before rounding and may not equal to sum of displayed floor areas.

Main Building

FIRST FLOOR

Interior Area: 147.8 m²
Perimeter Wall Length: 57.3 m
Perimeter Wall Thickness: 15 cm
Exterior Area: 156.5 m²

2ND FLOOR

Interior Area: 127.4 m²
Excluded Area: 8.1 m²
Perimeter Wall Length: 51.4 m
Perimeter Wall Thickness: 15 cm
Exterior Area: 135.2 m²

BASEMENT (Below Grade)

Interior Area: 127.8 m²
Excluded Area: 32.1 m²
Perimeter Wall Length: 52.0 m
Perimeter Wall Thickness: 15 cm
Exterior Area: 135.7 m²

Total Above Grade Floor Area

Main Building Interior: 275.2 m²
Main Building Excluded: 8.1 m²
Main Building Exterior: 291.8 m²