

Cover Page

Prepared for: JJ Morse
 Property Address: 105 Pelican Dr., Mooresville, NC
 Total Pages attached: 2 (Including cover page)

Total HLA sq.ft.: 2701.39

<u>Description</u>	<u>Sq.ft.</u>
Main Floor	1936
Second Floor	765.4
Garage	756.8
Deck	483.4
Porch	198.0

Detailed Square footage Calculations

Main Floor			Second Floor			Garage		
Dimension		Subtotal	Dimension		Subtotal	Dimension		Subtotal
60	60	1818	36.3	24.1	874.8	36.3	24.1	874.8
24.1	12	48	-11.4	9.6	-109.4	-4	12	-48.0
10.0	7	70				-10	7	-70.0
Total sq ft		1936	Total sq ft		765.4	Total sq ft		756.8

The information and floor plan is an approximation of existing home or an architectural plan and is provided with the permission of the seller or seller's agent. All dimensions are approximate and not to exact scale. The measurements are completed in accordance with NC Real Estate Commission Guidelines. Copyright © 2012-2024, Harsha Bauer. Picture A Home® is a Registered Trademark.

Property Address: 105 Pelican Dr., Mooresville, NC

Prepared for: JJ Morse

Main Floor HLA: 1936 sq.ft.

Second Floor HLA: 765.4 sq.ft.

See cover page for detailed square footage calculations

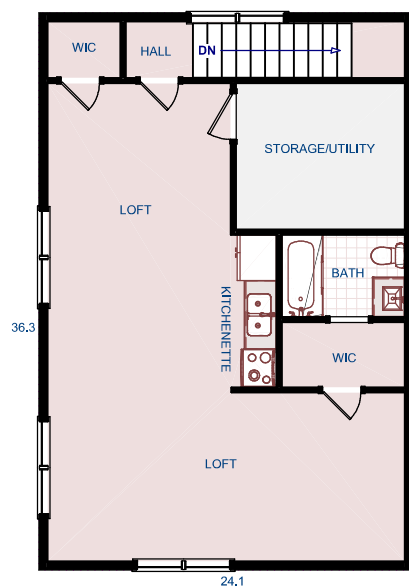

Second Floor



Main Floor

The information and floor plan is an approximation of existing home or an architectural plans and is provided with the permission of the seller or seller's agent. All dimensions are approximate and not to exact scale. This measurements are completed in accordance with NC Real Estate Commission Guidelines. Copyright © 2012-2024, Harsha Bauer. <https://pictureahome.com>. Picture A Home® is a Registered Trademark.