

50 Charest Pl, Whitby, ON



Main floor



2nd floor

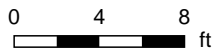

PREPARED: May, 2018

50 Charest Pl, Whitby, ON

Main floor

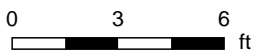

PREPARED: May, 2018

50 Charest Pl, Whitby, ON

2nd floor

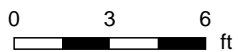
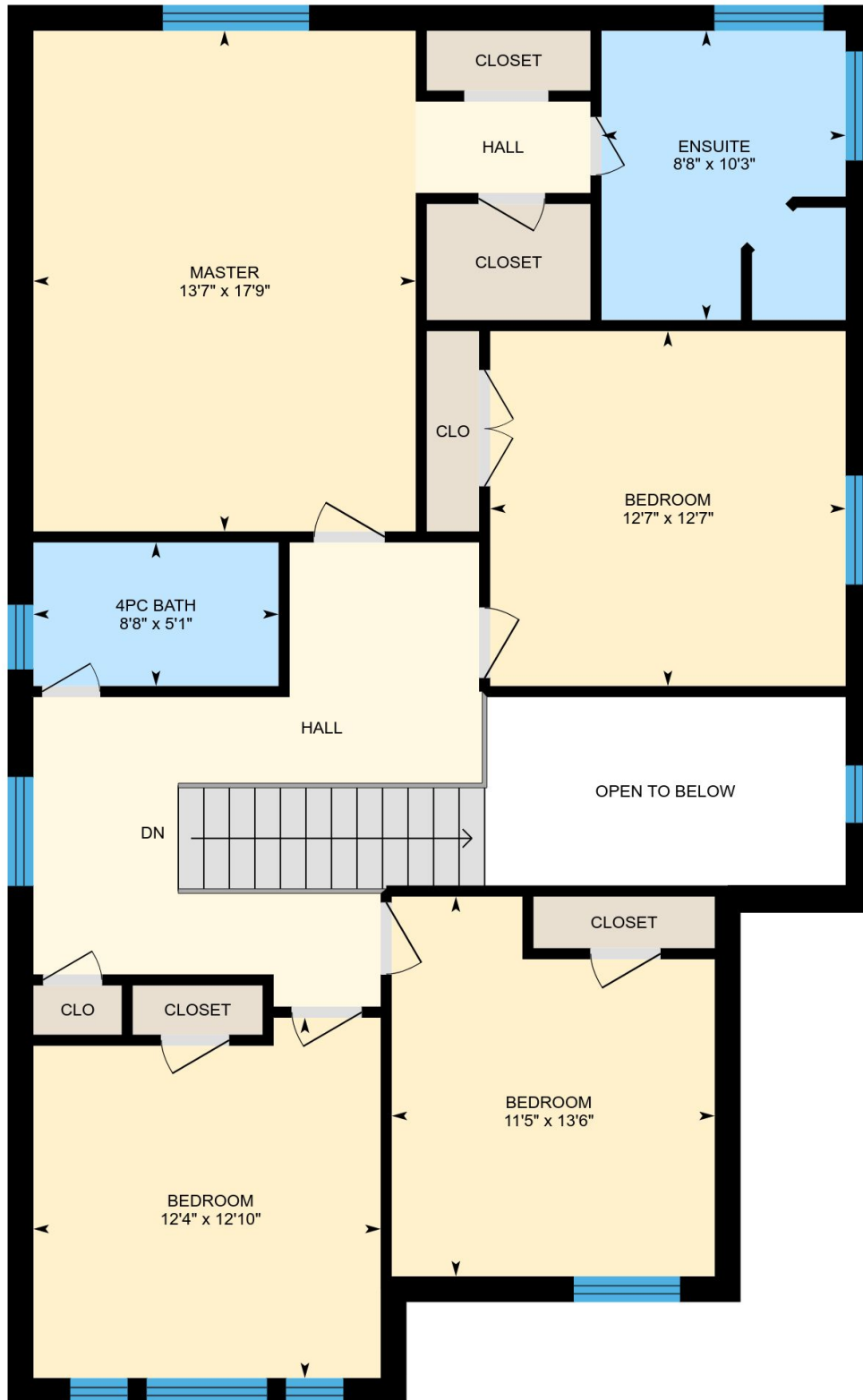

PREPARED: May, 2018

50 Charest Pl, Whitby, ON

Property Details

Room Measurements

Only major rooms are listed. Room dimensions are largest width and length, parts of room may be smaller. Room area is interior area and excludes footprint of walls.

Main Building

MAIN FLOOR

Dining: 13'5" x 11'3" | 146 sq ft

2pc Bath: 6'5" x 2'7" | 17 sq ft

Laundry: 6'2" x 6'7" | 41 sq ft

Living: 11'1" x 13'2" | 135 sq ft

Kitchen: 14'10" x 14'10" | 179 sq ft

Family: 17'1" x 11'5" | 185 sq ft

Breakfast: 11'2" x 8'0" | 88 sq ft

2ND FLOOR

Bedroom: 11'5" x 13'6" | 139 sq ft

Bedroom: 12'7" x 12'7" | 159 sq ft

Ensuite: 8'8" x 10'3" | 87 sq ft

Master: 13'7" x 17'9" | 241 sq ft

4pc Bath: 8'8" x 5'1" | 44 sq ft

Bedroom: 12'4" x 12'10" | 149 sq ft