

78 King St, Prince Edward, ON

Main Building: Total Exterior Area Above Grade 2112 sq ft

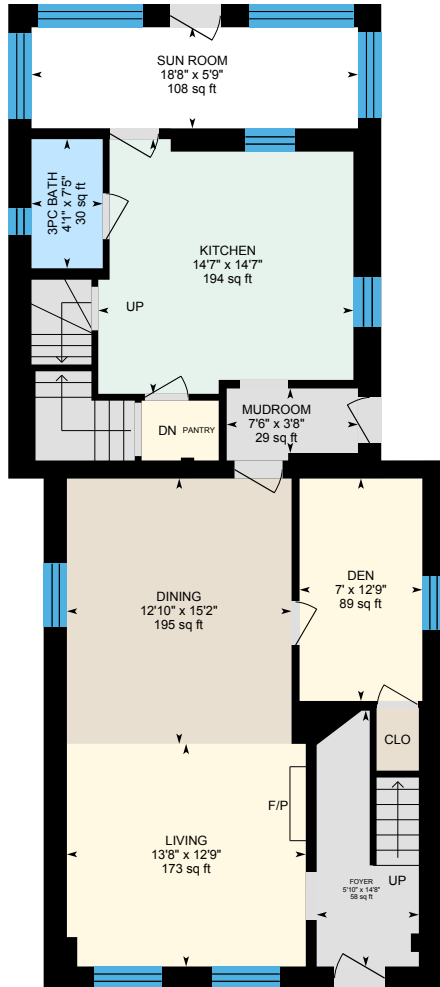

Main Floor
Exterior Area 1105 sq ft

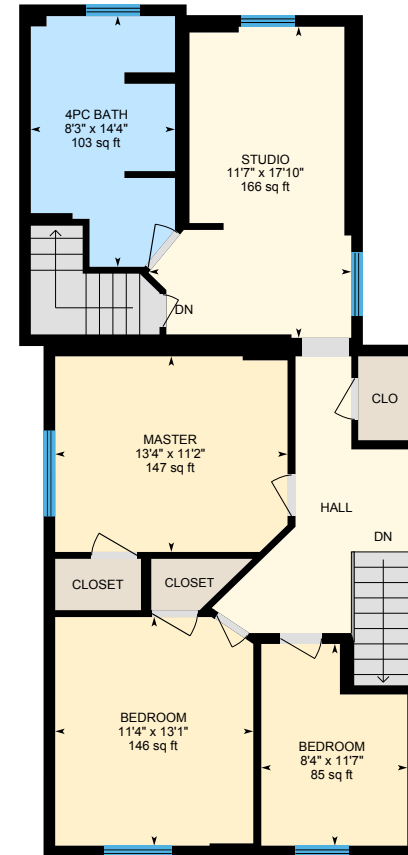

2nd Floor
Exterior Area 1007 sq ft

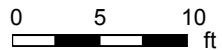

PREPARED: Apr, 2019

78 King St, Prince Edward, ON

Main Building: Total Exterior Area Above Grade 2112 sq ft

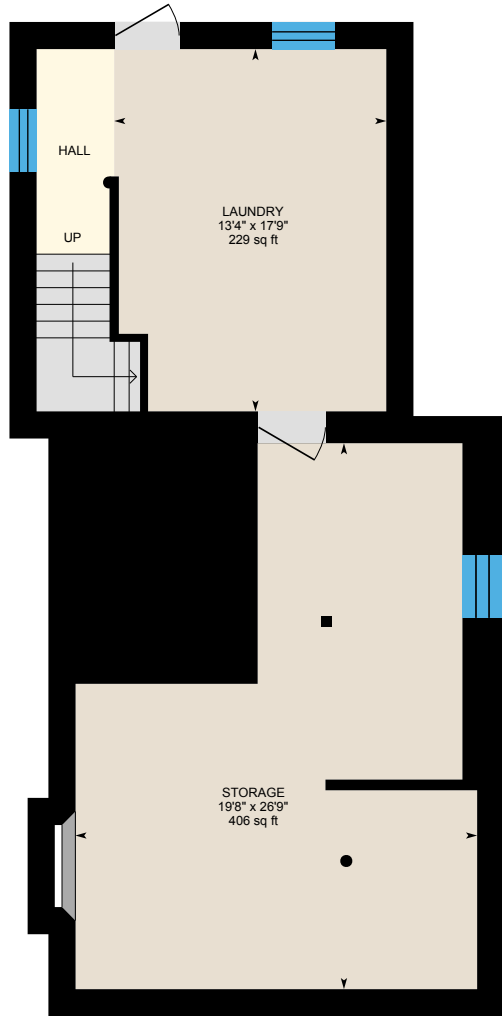

Basement (Below Grade)
Exterior Area 1028 sq ft

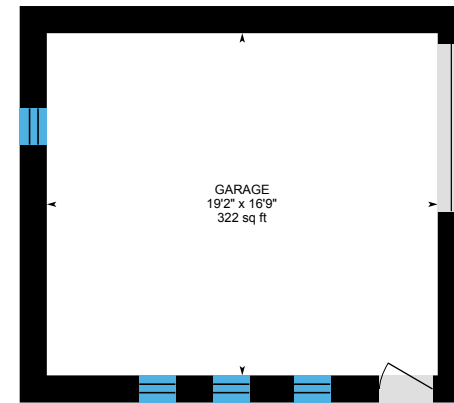

Garage

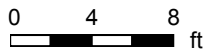

78 King St, Prince Edward, ON

Main Floor Total Exterior Area 1105 sq ft
Total Interior Area 913 sq ft

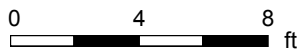

PREPARED: Apr, 2019

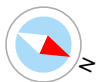

White regions are excluded from total floor area. All room dimensions and floor areas must be considered approximate and are subject to independent verification. For method of measurement please see <https://youriguide.com/measure/>.

78 King St, Prince Edward, ON

2nd Floor Total Exterior Area 1007 sq ft
Total Interior Area 913 sq ft

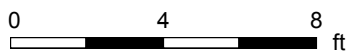
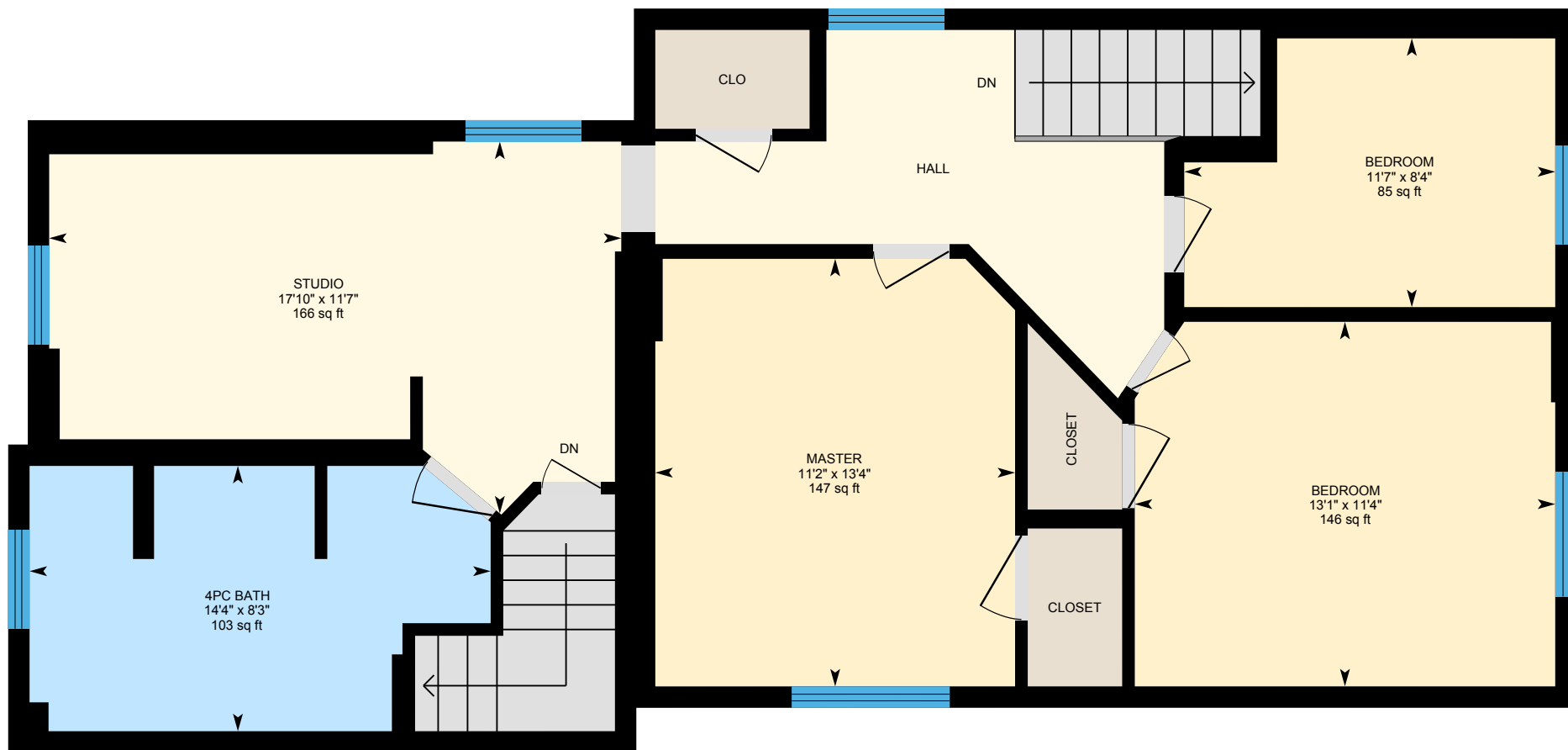

PREPARED: Apr, 2019



White regions are excluded from total floor area. All room dimensions and floor areas must be considered approximate and are subject to independent verification. For method of measurement please see <https://youriguide.com/measure/>.

78 King St, Prince Edward, ON

Basement Total Exterior Area 1028 sq ft
Total Interior Area 841 sq ft

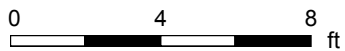
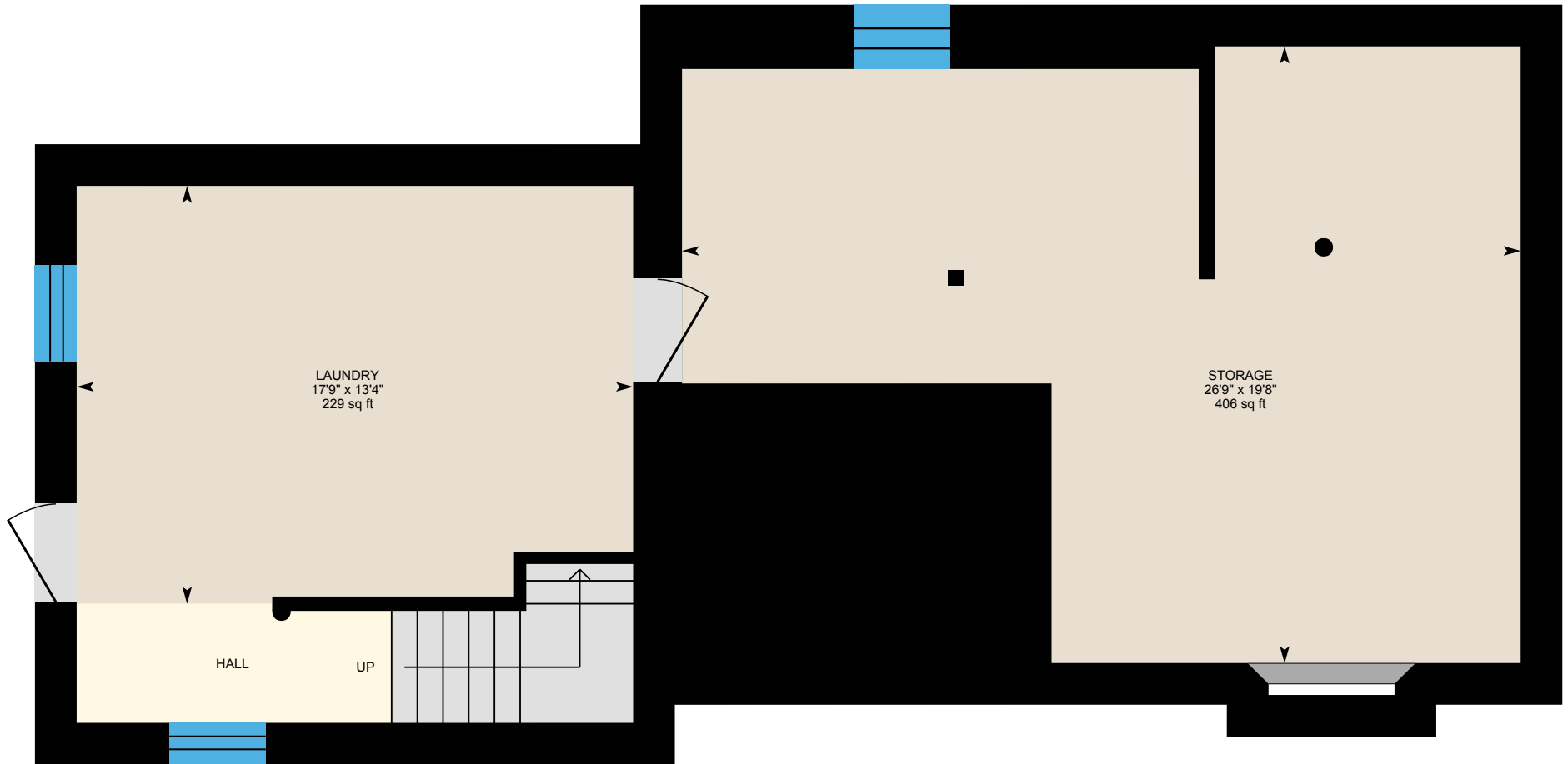

PREPARED: Apr, 2019

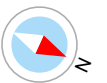

White regions are excluded from total floor area. All room dimensions and floor areas must be considered approximate and are subject to independent verification. For method of measurement please see <https://youriguide.com/measure/>.

78 King St, Prince Edward, ON

Garage

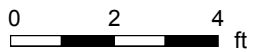
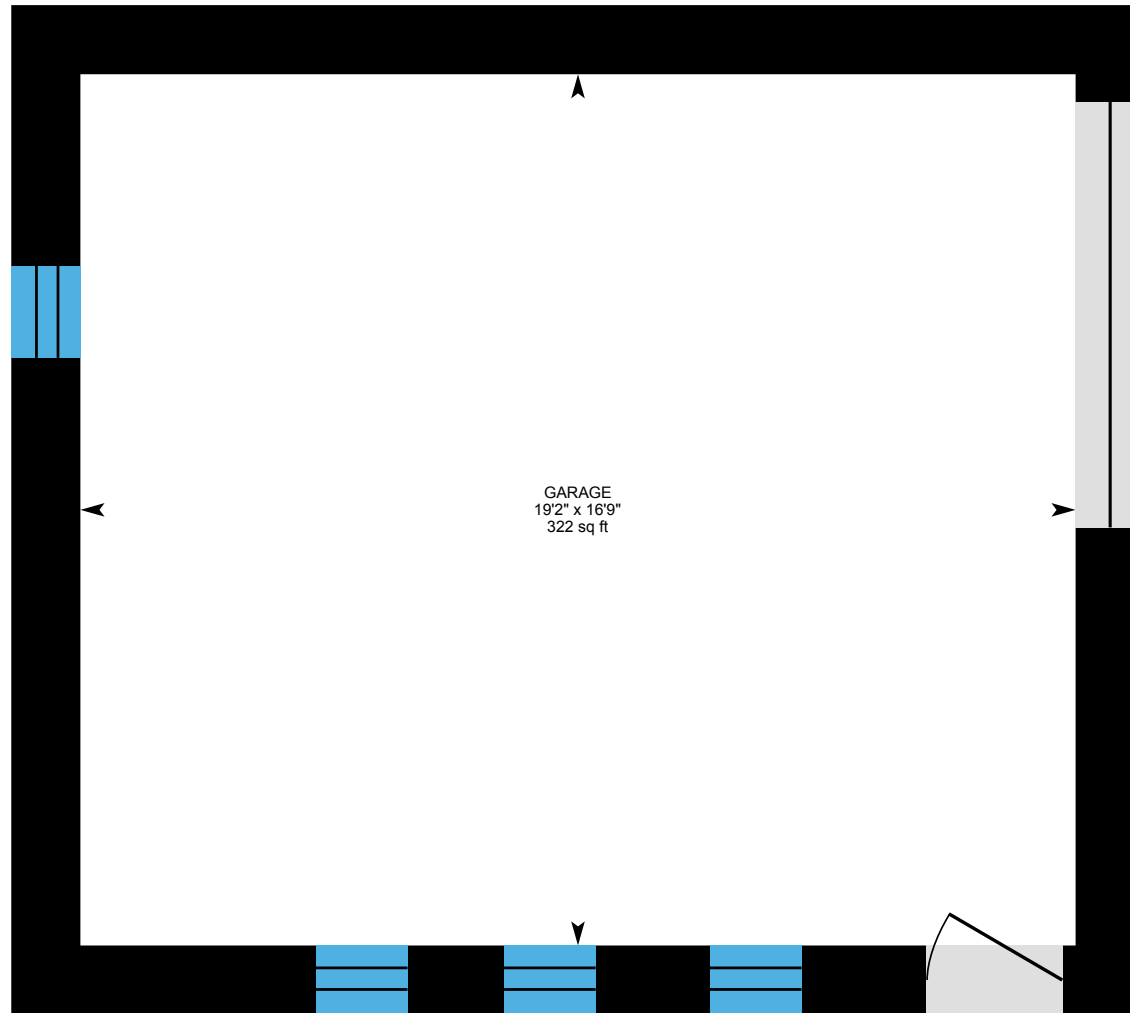

PREPARED: Apr, 2019



78 King St, Prince Edward, ON

Property Details

Room Measurements

Only major rooms are listed. Some listed rooms may be excluded from total interior floor area (e.g. garage). Room dimensions are largest length and width; parts of room may be smaller. Room area is not always equal to product of length and width.

Main Building

MAIN FLOOR

3pc Bath: 4'1" x 7'5" | 30 sq ft
Den: 7' x 12'9" | 89 sq ft
Dining: 12'10" x 15'2" | 195 sq ft
Foyer: 5'10" x 14'8" | 58 sq ft
Kitchen: 14'7" x 14'7" | 194 sq ft
Living: 13'8" x 12'9" | 173 sq ft
Mudroom: 7'6" x 3'8" | 29 sq ft
Sun Room: 18'8" x 5'9" | 108 sq ft

2ND FLOOR

4pc Bath: 8'3" x 14'4" | 103 sq ft
Bedroom: 11'4" x 13'1" | 146 sq ft
Bedroom: 8'4" x 11'7" | 85 sq ft
Master: 13'4" x 11'2" | 147 sq ft
Studio: 11'7" x 17'10" | 166 sq ft

BASEMENT

Laundry: 13'4" x 17'9" | 229 sq ft
Storage: 19'8" x 26'9" | 406 sq ft

GARAGE

Garage: 19'2" x 16'9" | 322 sq ft

Floor Area Information

For explanation of floor area calculations and method of measurement please see <https://youriguide.com/measure/>.

Main Building

MAIN FLOOR

Interior Area: 913 sq ft
Perimeter Wall Length: 144 ft
Perimeter Wall Thickness: 16.0 in
Exterior Area: 1105 sq ft

2ND FLOOR

Interior Area: 913 sq ft
Perimeter Wall Length: 141 ft
Perimeter Wall Thickness: 8.0 in
Exterior Area: 1007 sq ft

BASEMENT (Below Grade)

Interior Area: 841 sq ft
Perimeter Wall Length: 141 ft
Perimeter Wall Thickness: 16.0 in
Exterior Area: 1028 sq ft

GARAGE

All space is excluded

Total Above Grade Floor Area

Main Building Interior: 1826 sq ft
Main Building Exterior: 2112 sq ft