

# 37 Outlet Rd, Cherry Valley, ON

Main Building: Total Exterior Area Above Grade 74.7 m<sup>2</sup>



**Main Floor**  
Exterior Area 74.7 m<sup>2</sup>



0 1 2  
m

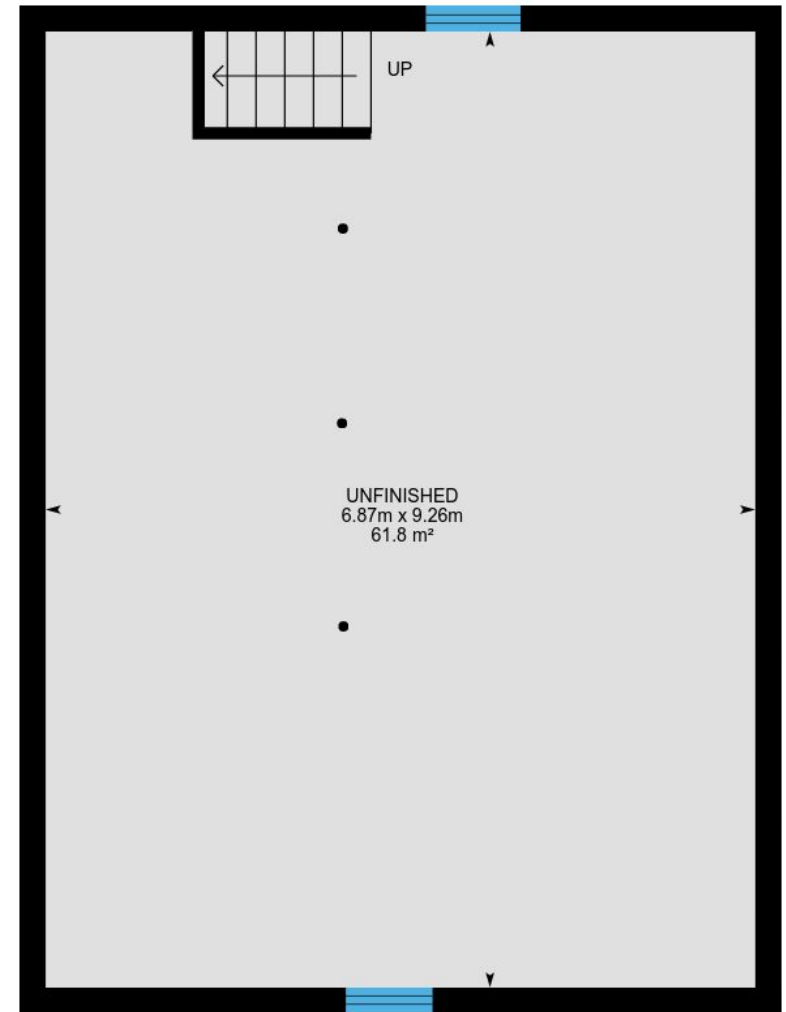

**Basement (Below Grade)**  
Exterior Area 71.9 m<sup>2</sup>



PREPARED: Jun, 2018

# 37 Outlet Rd, Cherry Valley, ON

**Main Floor** Total Exterior Area 74.7 m<sup>2</sup>  
Total Interior Area 67.8 m<sup>2</sup>



0 1 2 m

PREPARED: Jun, 2018

Colored regions are included in total floor area. All room dimensions and floor areas must be considered approximate and are subject to independent verification. For method of measurement please see <https://youriguide.com/measure/>.

# 37 Outlet Rd, Cherry Valley, ON

**Basement** Total Exterior Area 71.9 m<sup>2</sup>  
Total Interior Area 63.6 m<sup>2</sup>

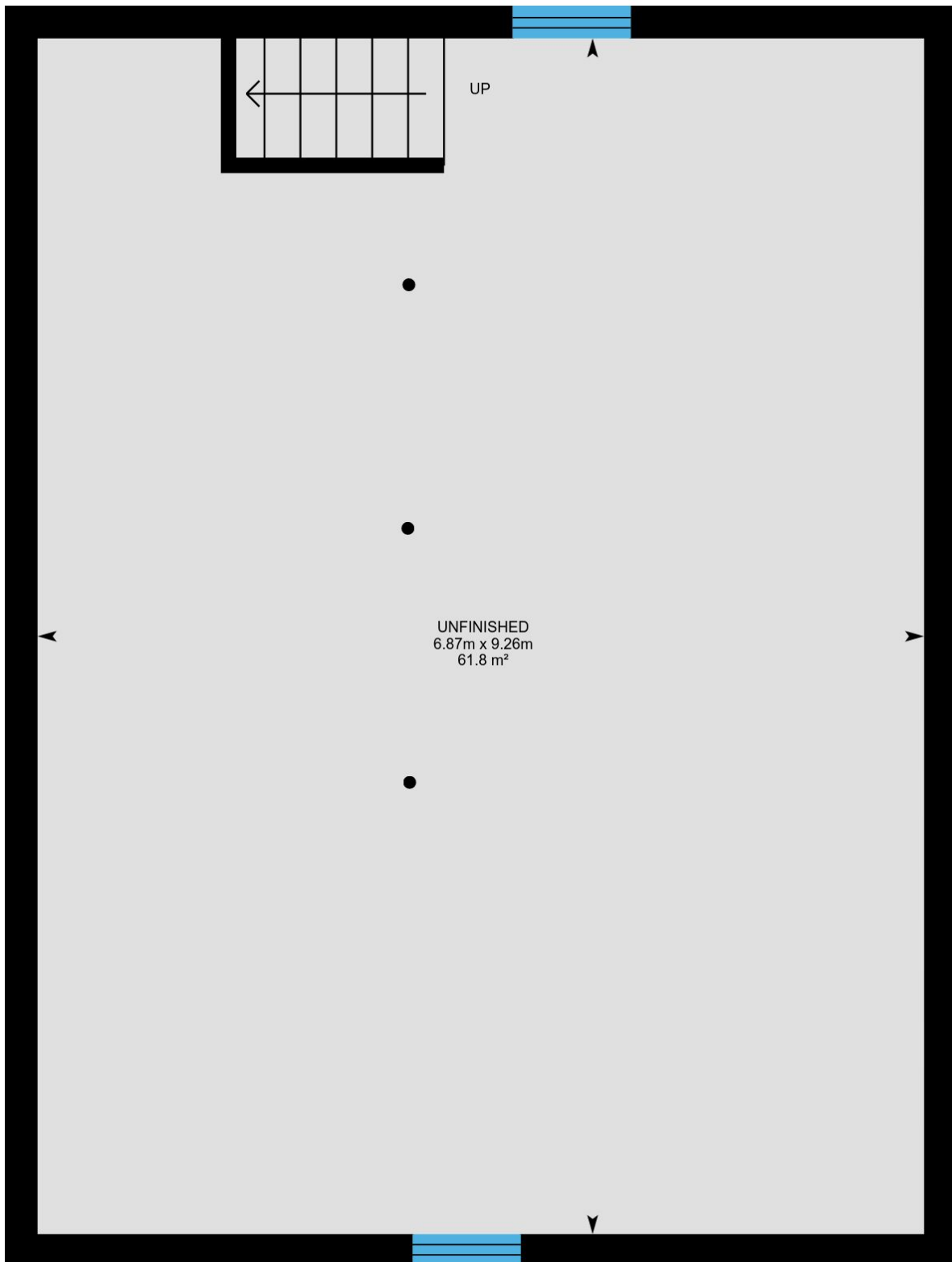

0 1 2 m

PREPARED: Jun, 2018



## Property Details

### Room Measurements

Only major rooms are listed. Room dimensions are largest width and length, parts of room may be smaller.  
Room area is interior area and excludes footprint of walls.

### Main Building

#### MAIN FLOOR

Kitchen/dining: 4.17m x 3.46m | 14.4 m<sup>2</sup>

Living: 2.79m x 7.21m | 18.1 m<sup>2</sup>

Bedroom: 2.13m x 2.25m | 4.8 m<sup>2</sup>

Master: 2.93m x 3.52m | 8.7 m<sup>2</sup>

3pc Bath: 1.79m x 2.25m | 3.9 m<sup>2</sup>

Bedroom: 2.12m x 2.33m | 4.9 m<sup>2</sup>

Bedroom: 1.93m x 2.31m | 4.4 m<sup>2</sup>

#### BASEMENT

Unfinished: 6.87m x 9.26m | 61.8 m<sup>2</sup>

### Floor Area Information

For explanation of floor area calculations and method of measurement please see <http://youriguide.com/measure/>

### Main Building

#### MAIN FLOOR

Interior Area: 67.8 m<sup>2</sup>

Perimeter Wall Length: 34.2 m

Perimeter Wall Thickness: 20 cm

Exterior Area: 74.7 m<sup>2</sup>

#### BASEMENT (Below Grade)

Interior Area: 63.6 m<sup>2</sup>

Perimeter Wall Length: 33.3 m

Perimeter Wall Thickness: 25 cm

Exterior Area: 71.9 m<sup>2</sup>

### Total Above Grade Floor Area

Main Building Interior: 67.8 m<sup>2</sup>

**Main Building Exterior: 74.7 m<sup>2</sup>**