

[illegible]

AIR OUTLETS SIDE

REVISIONS		DATE	BY	APP'D
1	CM-4560-X	7/29/2011	WJB	
2	CM-4560-X	7/29/2011	WJB	
3	CM-4560-X	7/29/2011	WJB	

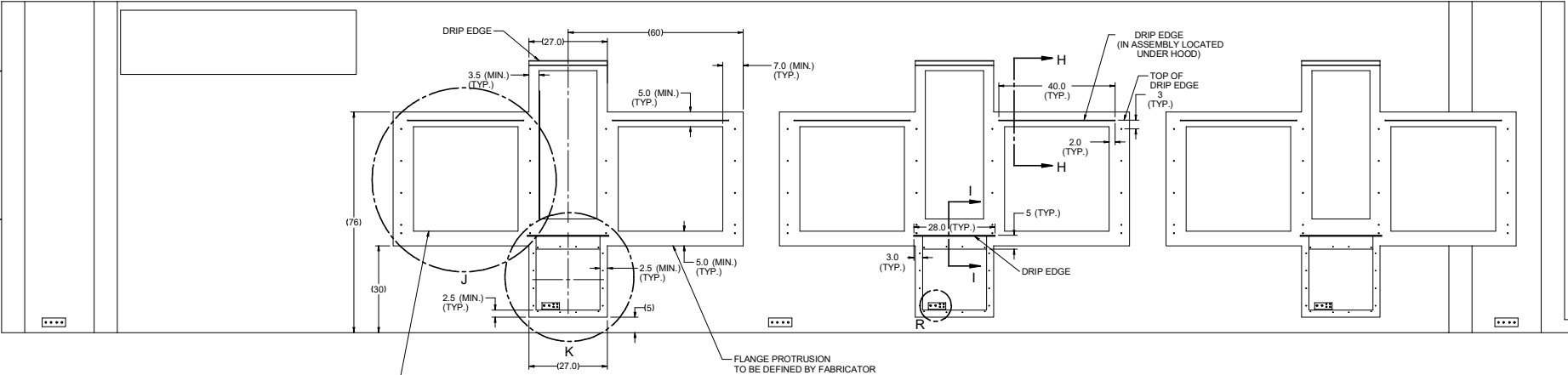

FOR SIZES AND POSITIONS OF OPENINGS SEE SECTIONS SHOWING INSIDE VIEWS

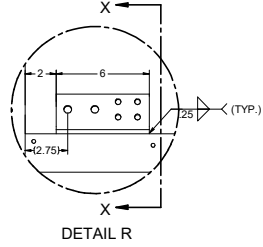
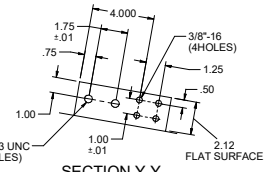
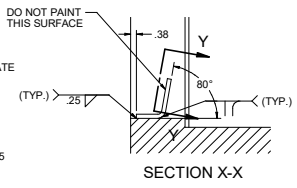
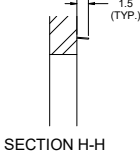
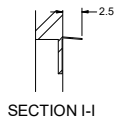
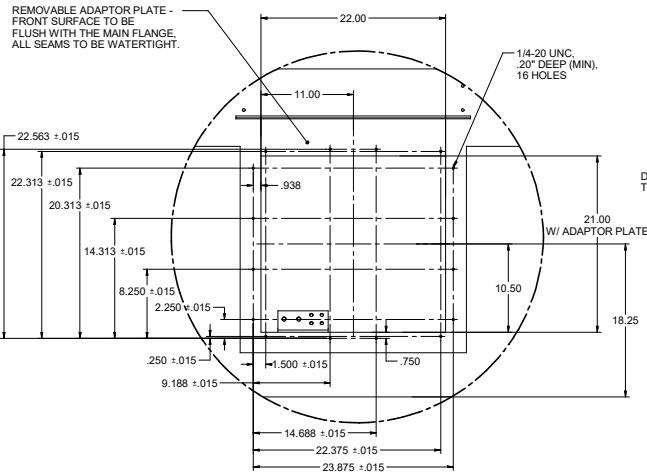
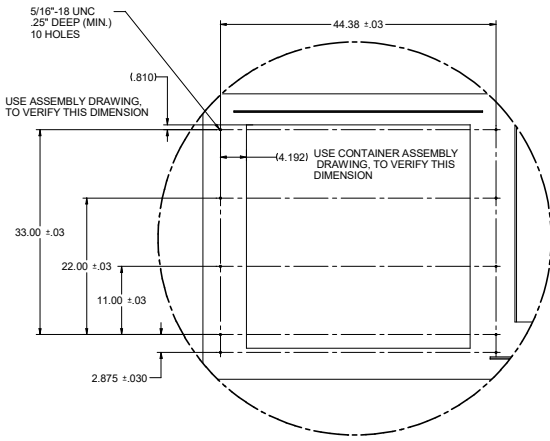

UNLESS OTHERWISE SPECIFIED:
DECIMAL DIMS TO BE +
ANGLES TO BE +
WHEN CHECKED, BREAK ALL CORNERS
WHEN CHECKED, REMOVE ALL BURRS

CM-4560-X	MATERIAL	FRESH	DESIGNED BY D BURKEW 7/29/2011	 S&C ELECTRIC COMPANY Excellence Through Innovation	SHEET 2 OF 5
	SCALE				
	7/29/2011				
	7/29/2011				
PROPRIETARY STATEMENT			USED ON	DESCRIPTION	DRAWING NO. CM-4560-X
THIS DOCUMENT AND ALL REVISIONS HEREON ARE THE PROPERTY AND CONFIDENTIAL PROPERTY OF S&C ELECTRIC COMPANY. ANY REUSE, REPRODUCTION, OR DISSEMINATION OF THIS DOCUMENT WITHOUT THE WRITTEN PERMISSION OF S&C ELECTRIC COMPANY IS STRICTLY PROHIBITED. ANY VIOLATION OF THIS STATEMENT SHALL BE CONSIDERED A VIOLATION OF FEDERAL AND STATE LAWS. ANY OTHER PARTY REQUESTING THIS DOCUMENT SHALL BE REQUIRED TO SIGN AND ACCEPT THIS STATEMENT. ANY OTHER PARTY REQUESTING THIS DOCUMENT SHALL BE REQUIRED TO SIGN AND ACCEPT THIS STATEMENT. ANY OTHER PARTY REQUESTING THIS DOCUMENT SHALL BE REQUIRED TO SIGN AND ACCEPT THIS STATEMENT.			PROJECT NUMBER	45' BARE HC ISO CONTAINER FOR 6 INVERTORS AND CONTROL ROOM	
			CMA-20037-6		

REVISIONS

NO.	DATE	BY	CHKD.	APP'D.
0000	08/09/2008	17/09/2011	10/08	
0001	08/09/2008	11/02/2011	10/08	

FOR GROUNDING PURPOSE AND SAFETY, ALL SIDE SHEETS, ON EACH WALL, TO BE CONTINUOUS FROM CEILING TO FLOOR AND TO BE BONDED TO THE FLOOR LINING, TO ASSURE ELECTRICAL CONDUCTIVITY BETWEEN THEM.

SOUND ABSORBING SURFACE AND SOUND INSULATION IN THE PARTITION

CEILING TO BE THERMALLY INSULATED - 2"

OPENING FOR GREENHECK DAMPER EM-30
VERIFY DIMENSIONS

OUTSIDE OF BOTTOM FITTING (CASTING)

SECTION D-D
(SH. 1)
CARGO DOORS ARE NOT SHOWN

SECTION N-N
(SH1)

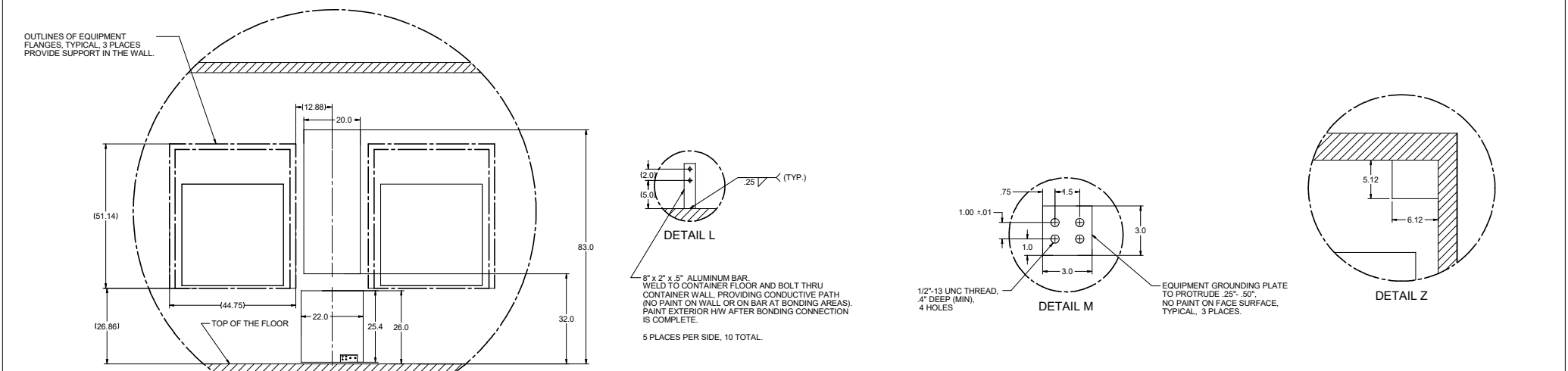

UNLESS OTHERWISE SPECIFIED											
DETAIL C DECIMAL DIMS TO BE ± ANGLES TO BE ± WHEN CHECKED, BREAK ALL CORNERS WHEN CHECKED, REMOVE ALL BURRS											

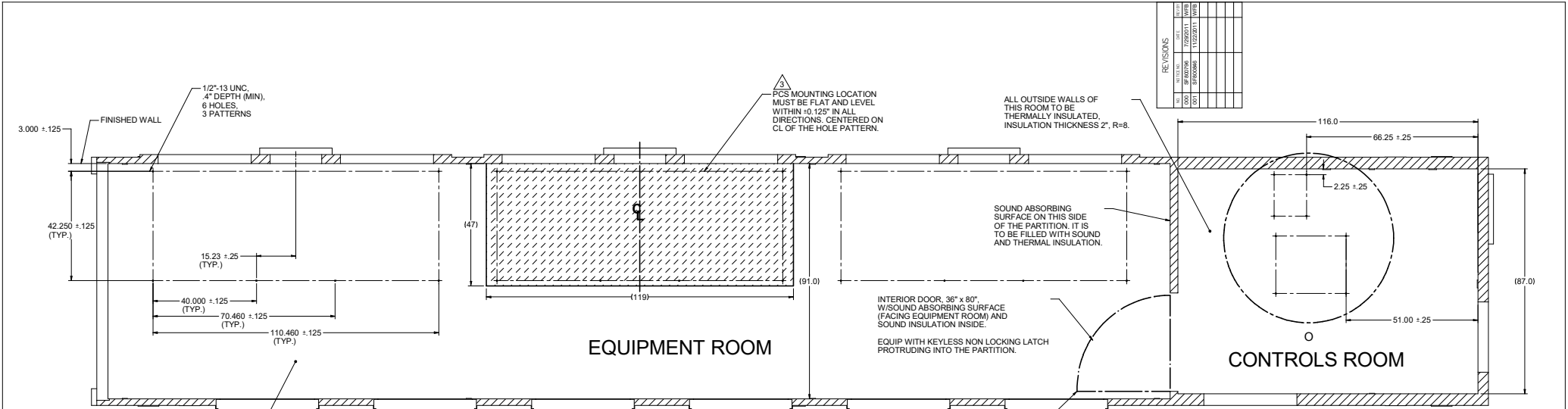

FLOOR -
5052-H32 ALUMINUM SHEET,
0.25" THICK.
NO WELDING BETWEEN FLOOR SHEETS AS LONG AS:
1. ALL FLOOR SHEETS ARE CONTINUOUS FROM ONE
WALL TO THE OTHER ACROSS THE WIDTH OF
THE CONTAINER
2. EACH FLOOR PLATE HAS A GROUND BAR PER
DETAIL L AT EACH WALL (2 MINIMUM PER
FLOOR SHEET)
3. THE FLOOR SHEETS ARE SECURED TO THE
CONTAINER FLOOR WITH SCREWS PRIOR TO
WELDING AT WALLS TO PREVENT BOWING OF
FLOOR PLATES
4. THE MATING EDGES OF THE FLOOR SHEETS
ARE BROKEN BY 0.02 TO ALLOW SMOOTH
TRANSITION OF EQUIPMENT SLIDING ON THE
FLOOR
5. FLOOR MUST BE FLAT AND LEVEL WITHIN +0.25"
UNLESS OTHERWISE SPECIFIED

THE WALL SKIN SHALL BE 0.060 ALUMINUM (5052-H32),
CONTINUOUS FLOOR TO CEILING AND WELDED TO THE
FLOOR PLATES FOR A CONTINUOUS GROUND PATH.

THE CEILING SKIN SHALL BE 0.040 ALUMINUM (5052-H32).

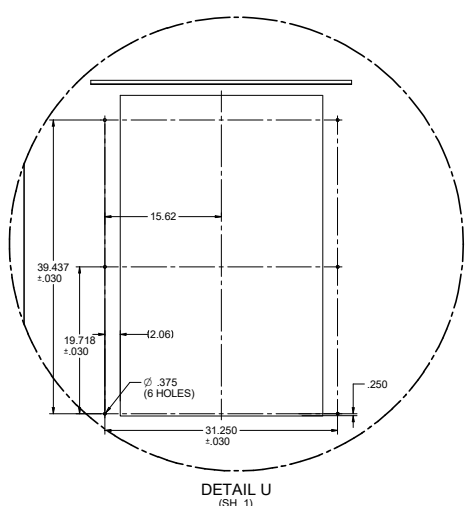

DETAIL U
(SH. 1)

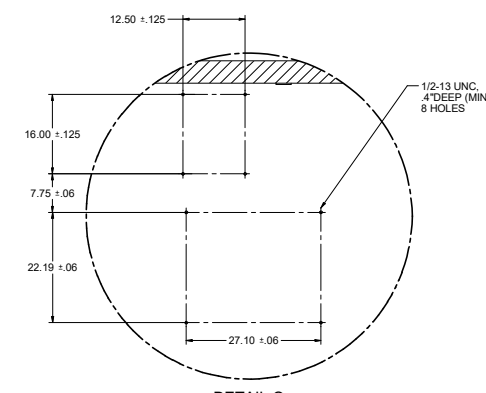

DETAIL O

UNLESS OTHERWISE SPECIFIED:
DECIMAL DIMS TO BE +
ANGLES TO BE +
WHEN CHECKED, BREAK ALL CORNERS
WHEN CHECKED, REMOVE ALL BURRS

DRAWING NO. CM-4560-X	MATERIAL		FRESH		DESIGNED BY		D BURKEW		 S&C ELECTRIC COMPANY Excellence Through Innovation	DESCRIPTION 45' BARE HC ISO CONTAINER FOR 6 INVERTORS AND CONTROL ROOM	SHEET 4 OF 5
	DRAWN BY		DATE		7/29/2011						
	PROJECT		CMA-20037-6		USED ON						
	PROJECT DESCRIPTION										
<p>THIS DOCUMENT AND ALL RECORDS HEREON ARE THE SOLE AND CONFIDENTIAL PROPERTY OF S&C ELECTRIC COMPANY. NO PART OF THIS DOCUMENT SHALL BE REPRODUCED, COPIED, OR TRANSMITTED IN ANY FORM OR BY ANY MEANS, WITHOUT THE WRITTEN PERMISSION OF S&C ELECTRIC COMPANY. THE INFORMATION CONTAINED HEREIN IS FOR YOUR INFORMATION ONLY AND IS NOT TO BE USED FOR ANY OTHER PURPOSE. THE INFORMATION CONTAINED HEREIN IS NOT TO BE USED FOR ANY OTHER PURPOSE. THE INFORMATION CONTAINED HEREIN IS NOT TO BE USED FOR ANY OTHER PURPOSE.</p>										DRAWING NO.	CM-4560-X

REVISIONS			
NO.	DATE	BY	APP.
1	7/29/2011	WJB	
2	7/29/2011	WJB	
3	7/29/2011	WJB	
4	7/29/2011	WJB	
5	7/29/2011	WJB	
6	7/29/2011	WJB	
7	7/29/2011	WJB	
8	7/29/2011	WJB	
9	7/29/2011	WJB	
10	7/29/2011	WJB	

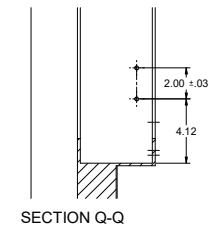
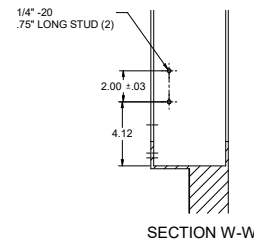
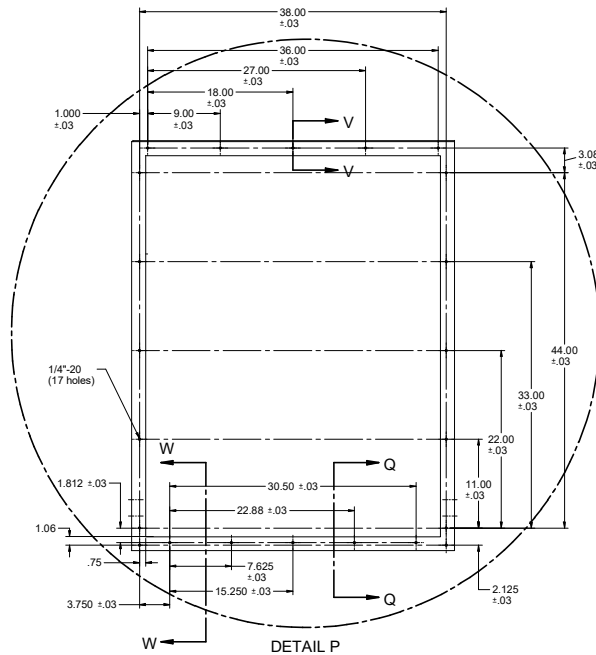
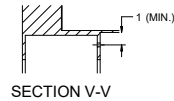

UNLESS OTHERWISE SPECIFIED:

- DECIMAL DIMS TO BE ±
- ANGLES TO BE ±
- WHEN CHECKED, BREAK ALL CORNERS
- WHEN CHECKED, REMOVE ALL BURRS

DRAWING NO. CM-4560-X	MATERIAL FRESH	DESIGNED BY D BURKEW	DATE 7/29/2011	 S&C ELECTRIC COMPANY Excellence Through Innovation	DESCRIPTION 45' BARE HC ISO CONTAINER FOR 6 INVERTORS AND CONTROL ROOM	SHEET 5 OF 5
PROPERTY STATEMENT THIS DOCUMENT AND ALL RECORDS HEREON ARE THE PROPERTY AND CONFIDENTIAL PROPERTY OF S&C ELECTRIC COMPANY. IT IS TO BE KEPT IN STRICTLY CONFIDENTIAL AND NOT TO BE REPRODUCED OR USED FOR ANY OTHER PURPOSE. IF IT IS REPRODUCED OR USED FOR ANY OTHER PURPOSE, THE USER SHALL BE RESPONSIBLE FOR ALL DAMAGES AND LOSSES. THE USER SHALL BE RESPONSIBLE FOR ALL DAMAGES AND LOSSES. THE USER SHALL BE RESPONSIBLE FOR ALL DAMAGES AND LOSSES.				USED ON CMA-20037-6		DRAWING NO. CM-4560-X
BEST POSSIBLY				FOR 6 INVERTORS AND CONTROL ROOM		
PROJECT DESCRIPTION						

S&C ELECTRIC COMPANY
Excellence Through Innovation