

# AIR OUTLETS SIDE

REV	DATE	BY	APP
001	6/1/2011	WBS	

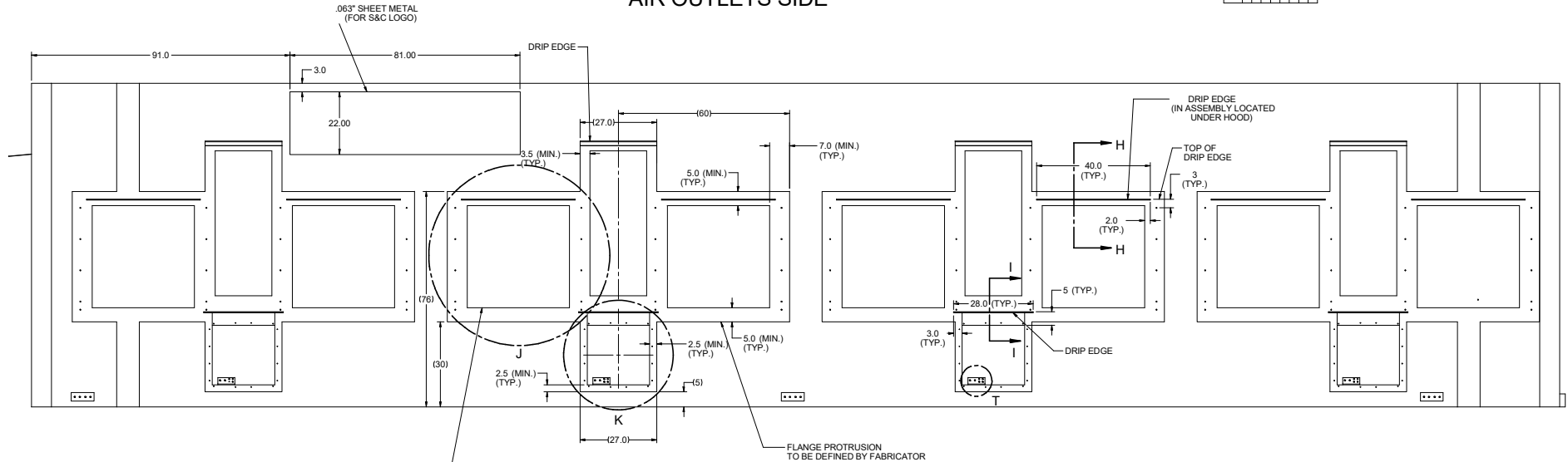

FOR SIZES AND POSITIONS OF OPENINGS SEE SECTIONS SHOWING INSIDE VIEWS

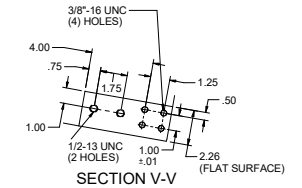
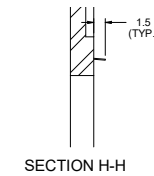
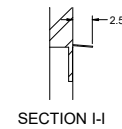
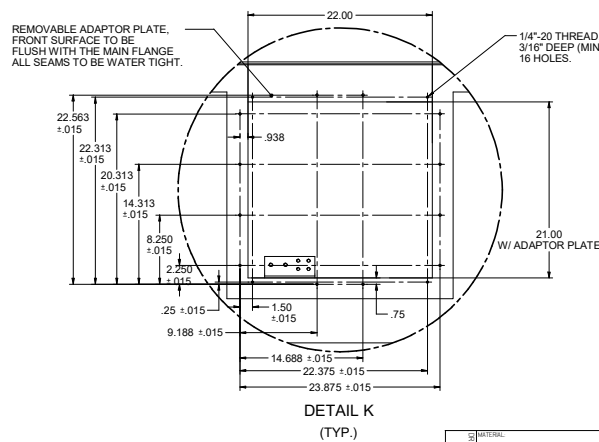
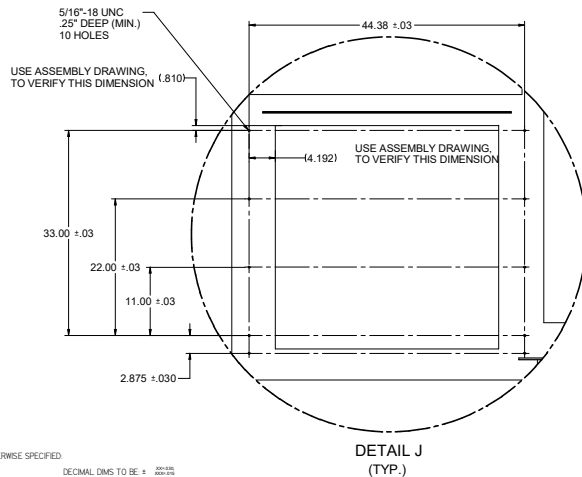

STAINLESS STEEL BRACKET, .25 THICK DO NOT PAINT THIS SURFACE.

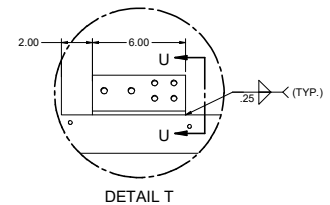
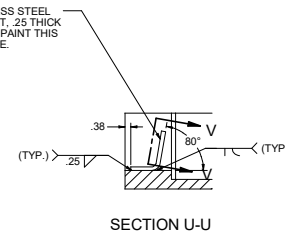

UNLESS OTHERWISE SPECIFIED:  
DECIMAL DIMS TO BE ± .015  
ANGLES TO BE ± .1°  
WHEN CHECKED, BREAK ALL CORNERS  
WHEN CHECKED, REMOVE ALL BURRS

DRAWING NO. <b>CM-4561-X</b>	MATERIAL FRESH		DESIGNED BY D BURKEW		 <b>S&amp;C ELECTRIC COMPANY</b> Excellence Through Innovation	<b>AUX CONTAINER 45'</b>	<b>SHEET 2 OF 5</b>
	SCALE NONE		DATE 6/1/2011				
	PROPERTY STATEMENT THIS DOCUMENT AND ALL RECORDS HEREON ARE THE PROPERTY AND CONFIDENTIAL PROPERTY OF S&C ELECTRIC COMPANY. IT IS TO BE KEPT IN THE COMPANY'S POSSESSION AND CONTROL AT ALL TIMES. IT IS TO BE USED ONLY FOR THE PURPOSES FOR WHICH IT WAS PREPARED. IT IS NOT TO BE REPRODUCED, COPIED, OR IN ANY MANNER DISCLOSED TO ANY OTHER PERSON OR ENTITY WITHOUT THE WRITTEN PERMISSION OF S&C ELECTRIC COMPANY. IT IS TO BE DESTROYED WHEN NO LONGER NEEDED FOR THE PURPOSES FOR WHICH IT WAS PREPARED.		USED ON				
	PROJECT DESCRIPTION						
						DRAWING NO. <b>CM-4561-X</b>	SE

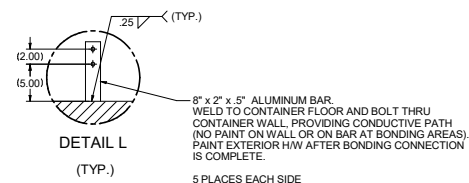
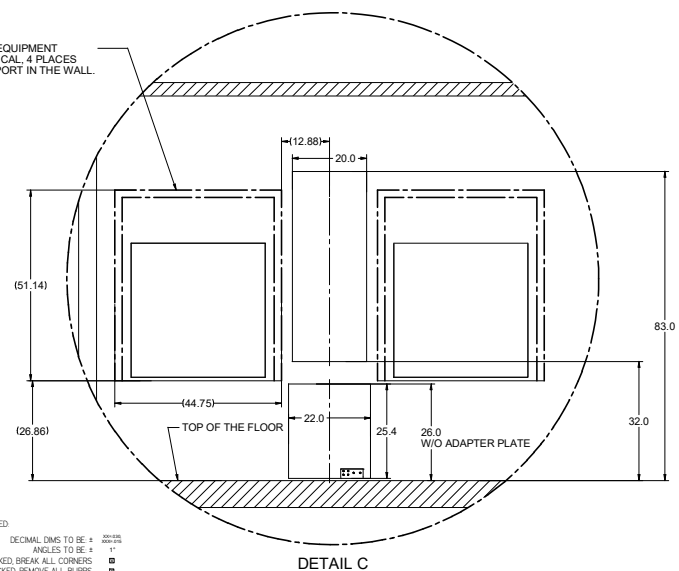
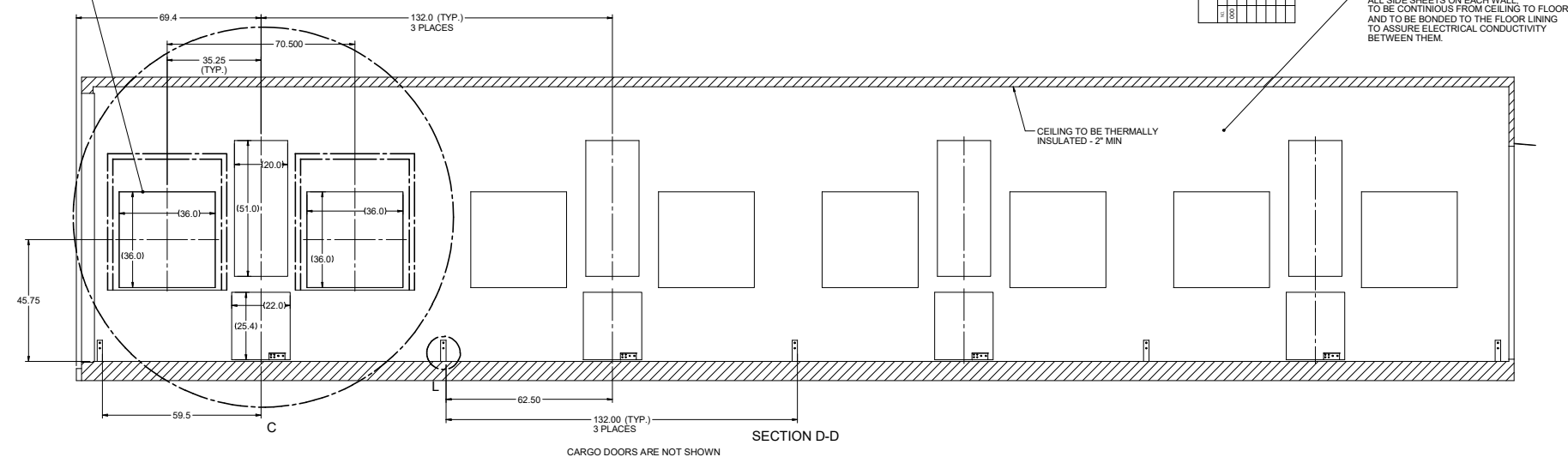

UNLESS OTHERWISE SPECIFIED.

DECIMAL DIMS TO BE: ± 0.001 (0.005)  
 ANGLES TO BE: ± 1°  
 UNLESS OTHERWISE SPECIFIED, BREAK ALL CORNERS  
 UNLESS OTHERWISE SPECIFIED, REMOVE ALL BURRS

1000-2130  
1000-2130  
1°  
10  
10

DETAIL C

REVISIONS			
REL	NOTICE NO.	DATE	REVISION
000	SF-900774	6/12/01	WFB

[illegible]

REVISIONS			
NO.	DATE	BY	APP.
001	6/1/2011	WPS	
002	6/1/2011	WPS	
003	6/1/2011	WPS	
004	6/1/2011	WPS	
005	6/1/2011	WPS	
006	6/1/2011	WPS	
007	6/1/2011	WPS	
008	6/1/2011	WPS	
009	6/1/2011	WPS	
010	6/1/2011	WPS	

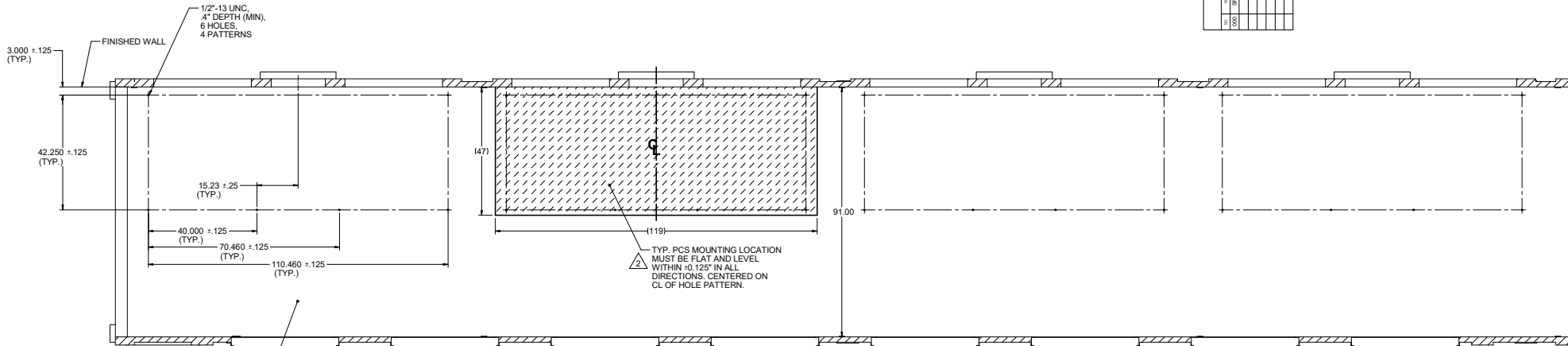

FLOOR -  
5052-H32 ALUMINUM SHEETS,  
.25\"/>

WALLS AND CEILING -  
5052-H32 ALUMINUM SHEET,  
.040\"/>

SECTION B-B  
EQUIPMENT MOUNTING  
HOLE LOCATIONS  
(CARGO DOORS ARE NOT SHOWN)

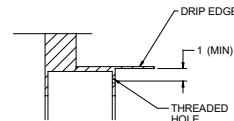

SECTION O-O

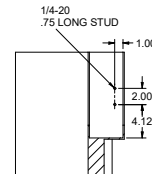

SECTION R-R

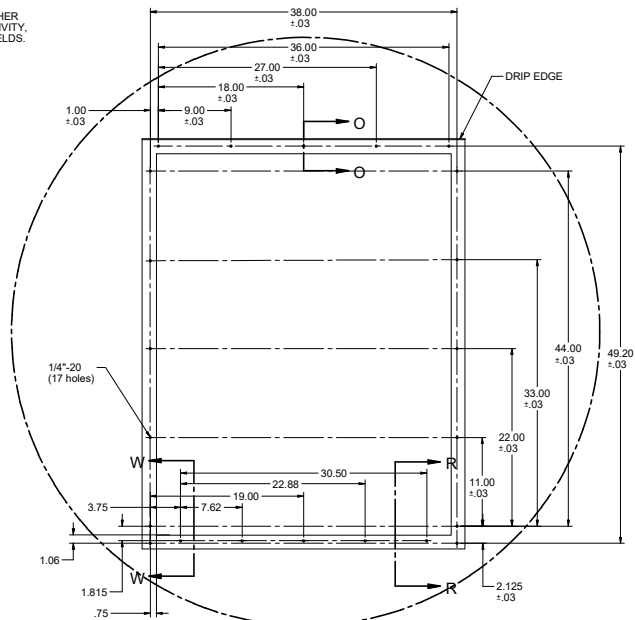

DETAIL P  
(SH. 1)  
(TYP.)

SECTION W-W

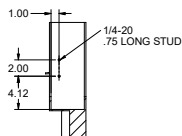

UNLESS OTHERWISE SPECIFIED:

DECIMAL DIMS TO BE ±  
ANGLES TO BE ±  
WHEN CHECKED, BREAK ALL CORNERS  
WHEN CHECKED, REMOVE ALL BURRS

1/16\"/>

DRAWING NO. CM-4561-X	MATERIAL	STEEL	DESIGNED BY	D	BURKEW		S&C ELECTRIC COMPANY Excellence Through Innovation	SHEET 4 OF 5	
	DATE	NONE	6/1/2011						
	PROPERTY STATEMENT					USED ON	DESCRIPTION		DRAWING NO. CM-4561-X
	THIS DOCUMENT AND ALL DESIGN, DRAWING, AND CONSTRUCTION INFORMATION IS THE PROPERTY OF S&C ELECTRIC COMPANY. IT IS TO BE USED ONLY FOR THE PROJECT AND SITE SPECIFICALLY IDENTIFIED HEREIN. NO PART OF THIS DOCUMENT IS TO BE REPRODUCED OR TRANSMITTED IN ANY FORM OR BY ANY MEANS, ELECTRONIC OR MECHANICAL, INCLUDING PHOTOCOPYING, RECORDING, OR BY ANY INFORMATION STORAGE AND RETRIEVAL SYSTEM, WITHOUT THE WRITTEN PERMISSION OF S&C ELECTRIC COMPANY. ANY VIOLATION OF THIS STATEMENT SHALL BE CONSIDERED A VIOLATION OF THE COPYRIGHT ACT OF 1976 AND WILL BE PROSECUTED TO THE FULL EXTENT OF THE LAW.								
	AUX CONTAINER 45'								
	PROJECT DESCRIPTION								

REVISIONS			
NO.	DATE	BY	APP.
001	6/1/2011	WFB	
002	6/1/2011	WFB	

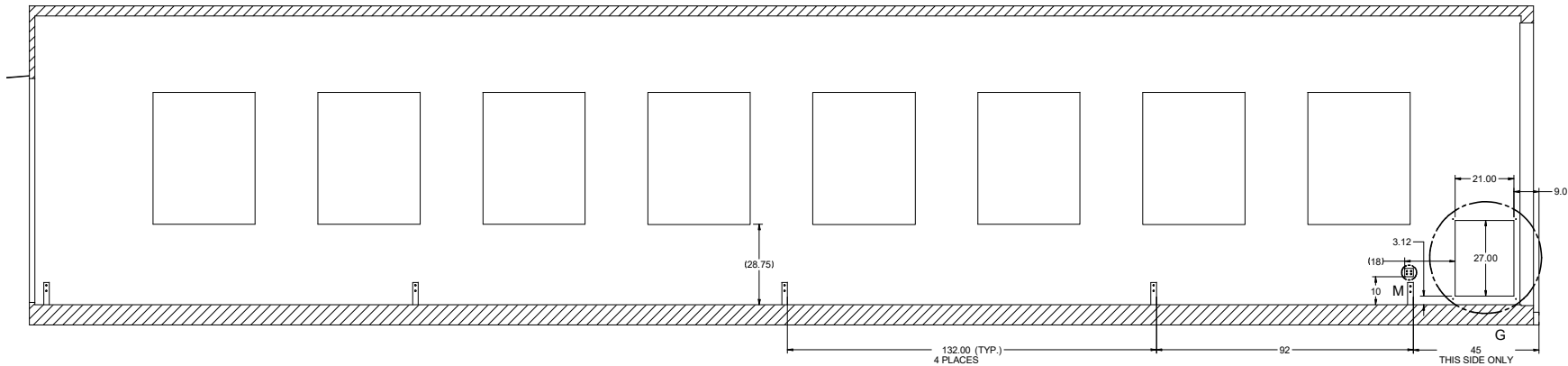

SECTION Q-Q

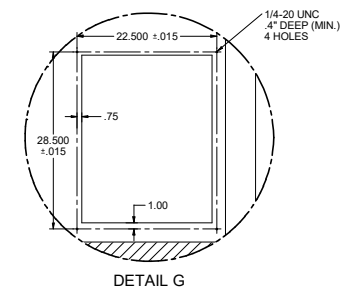
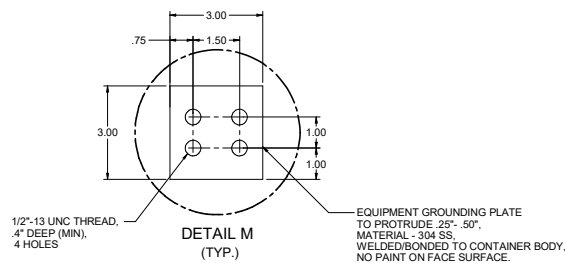

UNLESS OTHERWISE SPECIFIED:

DECIMAL DIMS TO BE ± .001  
ANGLES TO BE ± .1°  
WHEN CHECKED, BREAK ALL CORNERS  
WHEN CHECKED, REMOVE ALL BURRS

SEE  
DRAWING  
CM-4561-X

DRAWING NO. <b>CM-4561-X</b>	MATERIAL		FINISH	DESIGNED BY <b>D</b>	DRAWN BY <b>BURKEW</b>	 <b>S&amp;C ELECTRIC COMPANY</b> Excellence Through Innovation	<b>SHEET 5 OF 5</b> DRAWING NO. <b>CM-4561-X</b>
	PROPRIETARY STATEMENT		DATE <b>NONE</b>	CREATION DATE <b>6/1/2011</b>	DESCRIPTION		
	THIS DOCUMENT AND ALL RECORDS HEREON ARE THE PROPERTY AND CONFIDENTIAL PROPERTY OF S&C ELECTRIC COMPANY. IT IS TO BE KEPT IN STRICTLY CONFIDENTIAL AND NOT TO BE DISCLOSED TO ANY OTHER PARTY WITHOUT THE WRITTEN PERMISSION OF S&C ELECTRIC COMPANY. IT IS TO BE KEPT IN STRICTLY CONFIDENTIAL AND NOT TO BE DISCLOSED TO ANY OTHER PARTY WITHOUT THE WRITTEN PERMISSION OF S&C ELECTRIC COMPANY. IT IS TO BE KEPT IN STRICTLY CONFIDENTIAL AND NOT TO BE DISCLOSED TO ANY OTHER PARTY WITHOUT THE WRITTEN PERMISSION OF S&C ELECTRIC COMPANY.		USED ON				
	AUX CONTAINER 45'		PROJECT DESCRIPTION				