

DSA AUDITION INFORMATION 2025-26



CAROLINAS MUSIC & ARTS

PRAISE TEAM

Please read the following instructions carefully:

Prepare the following two worship songs:

He's My God – Life Worship (*Key of D*)

Firm Foundation (He Won't) – Maverick City (*Key of C*)

You will be asked to play selected portions of both songs for your audition. Music can be found on the following pages.

If you have any questions, please contact AJ Mitchell

austin.mitchell@uss.salvationarmy.org

He's My God

Aaron Baxter | Nate Gardiner

(based on the recording by LIFE Worship)

Key - D | Tempo - 154 | Time - 4/4

INTRO

| D/F# | G | D | D |
| D/F# | G | D | D |

VERSE 1

D/F# G D
Who can say the word and form cre - ation?
D/F# G D
Who can form a body from the dust?
Bm G D/F# A
Who can calm the waves of ev'ry ocean
Bm G D
There is only one and He's my God

TURNAROUND

| D | G | D | D |
(God)

VERSE 2

D/F# G D
Who can turn our mourning into dancing?
D/F# G D
Who can turn our sorrow into joy?
Bm G D/F# A
Who can part a sea and save a nation
Bm G D D
There is only one and He's my God
Bm Em⁷ D A
There is only one and He's my God

CHORUS

D G D
God is mighty, He is faith - ful,
G D A
And His pow - er has no end
Bm G D
God is ready, He is a - ble
(1.) A D (To Instr. 1a)
There is nothing my God can't do
(2.) A D⁵ (To Instr. 1b)
There is nothing my God can't do
(3.) A G (To Tag)
There is nothing my God can't do

INSTRUMENTAL 1A

||: D | D | D | D :||

VERSE 3

D/F# G D
Who can use a boy to slay a giant?
D/F# G D
Who can make the wildest dreams come true?
Bm G D/F# A
Who can shut the mouth of ev'ry lion?
Bm G D
There is only one and He's my God
Bm Em⁷ D A
There is only one and He's my God

INSTRUMENTAL 1B

| D⁵ | D⁵ | D⁵ | D⁵ |

BRIDGE 1

D⁵
Nothing is impossible, woah
D⁵ A
My God there's nothing You can't do
D⁵
Nothing is too hard for You, woah
D⁵ A
My God, no mountain You can't move

BRIDGE 2

D/F# G A D/F# G
Nothing is im - possible, woah
Bm D A
My God there's nothing You can't do
D/F# G A D/F# G
Nothing is too hard for You, woah
Bm D A
My God, no mountain You can't move
Bm G A
Woah, my God, no mountain You can't move

TAG

Bm⁷ A G
There is nothing my God can't do
Bm⁷ A D
There is nothing my God can't do

He's My God

(based on the recording by LIFE Worship)

Words and Music by
Aaron Baxter and Nate Gardiner

INTRO



VERSE 1

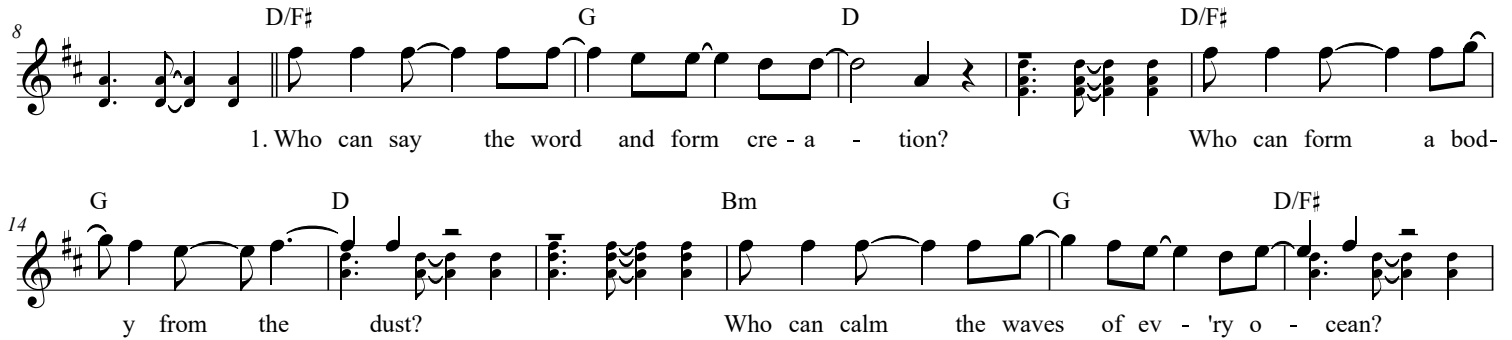

TURNAROUND

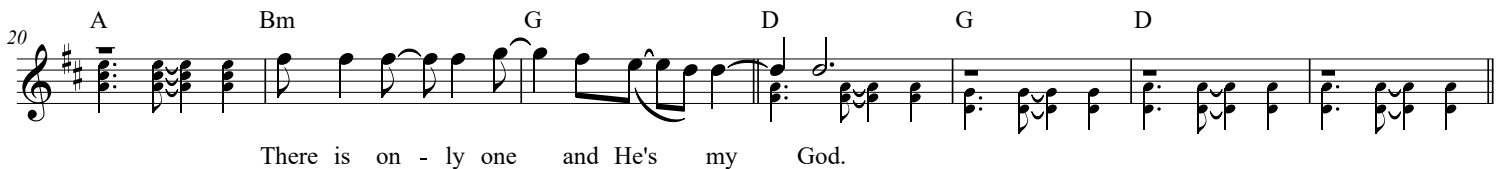

VERSE 2

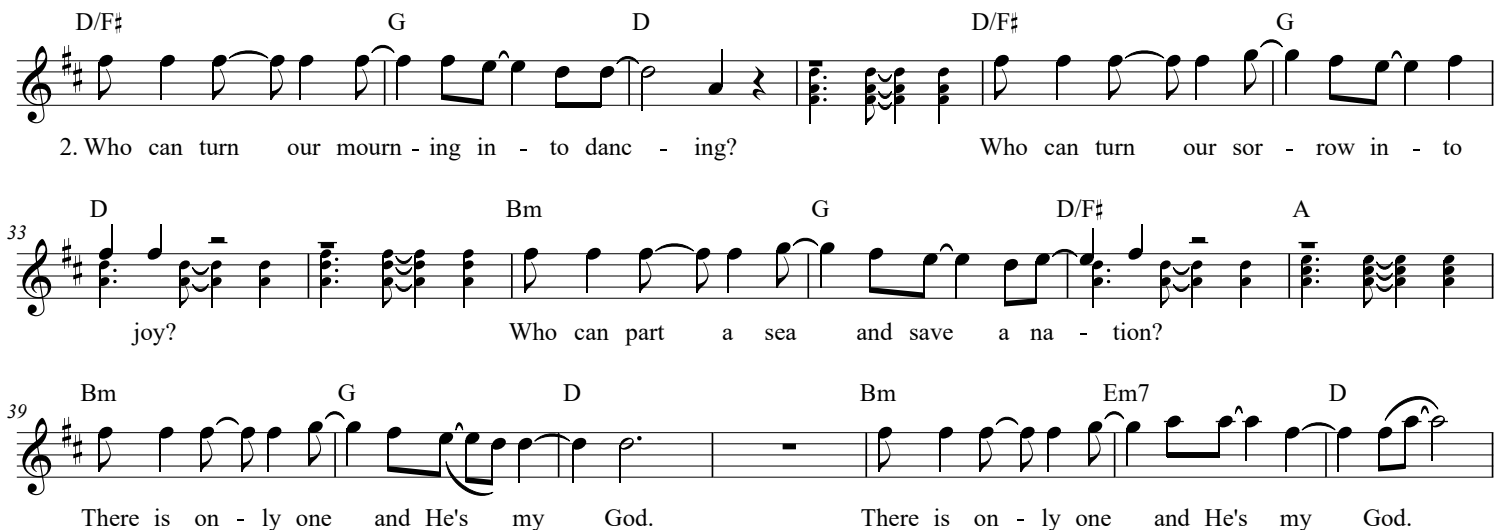

CHORUS

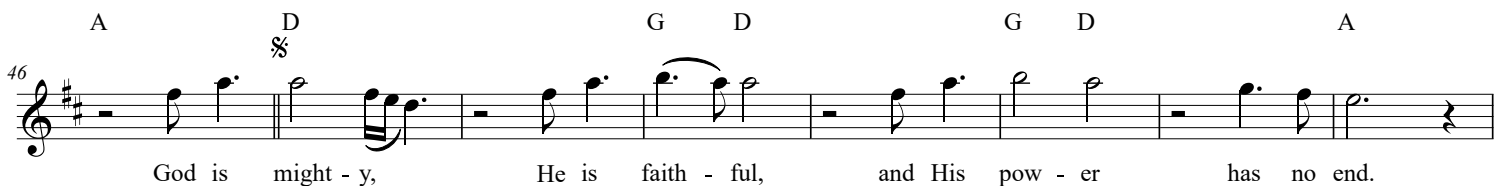

54 Bm G D 2nd time to Coda A

God is read - y, He is a - ble; there is noth - ing my God can't do.

INSTRUMENTAL 1a**VERSE 3**

D D/F# G

3. Who can use a boy to slay a gi -

67 D D/F# G D

ant? Who can make the wild - est dreams come true?

73 Bm G D/F# A Bm G

Who can shut the mouth of ev - 'ry li - on? There is on - ly one and He's my

79 D Bm Em7 D A *D.S. al Coda*

God. There is on - ly one and He's my God. God is

85 A *Coda*

God can't do.

INSTRUMENTAL 1b**BRIDGE 1**

D5 D5

Noth - ing is im - pos - si - ble, woah,

94 A D5

my God, there's noth - ing You can't do. Noth - ing is too hard for You, woah,

BRIDGE 2

101 A D/F# G

my God, no moun - tain You can't move. Noth - ing is im - pos - si - ble,

108 A D/F# G Bm D A D/F#

woah, my God, there's noth - ing You can't do. Noth - ing is too

115

G A D/F# G Bm D A Bm

hard for You, woah, my God, no moun - tain You can't move. Woah, my

CHORUS

123

G A D G D

God, no moun - tain You can't move. God is might - y, He is faith - ful,

129

G D A Bm G D

and His pow - er has no end. God is read - y, He is a - ble;

137

A D5 G

there is noth - ing my God can't do. God is (do.) There is

TAG

Bm7 A G Bm7 A D5

noth - ing my God can't do. There is noth - ing my God can't do.____

Firm Foundation (He Won't)

Cody Carnes | Austin Davis | Chandler Moore
(based on the recording by Cody Carnes)

Key - C | Tempo - 150 (1/8) | Time - 6/8

INTRO

| C | C | C^{sus} | C^{sus}

VERSE 1A

Christ is my firm foun - dation,
The rock on which I stand
When ev'rything a - round me is shaken,
I've never been more glad
That I put my faith in Jesus,
'Cause He's never let me down
He's faithful through generations,
So why would He fail now

CHORUS 1

He won't, He won't

VERSE 2

I've still got joy in chaos,
I've got peace that makes no sense
So, I won't be go - ing un - der,
I'm not held by my own strength
'Cause I've built my life on Jesus,
He's never let me down
He's faithful in every season,
So why would He fail now

CHORUS 2A

He won't, He won't,
He won't fail
He won't fail (To Chorus 3)

CHORUS 2B

He won't, He won't,
He won't fail
He won't fail, no

INSTRUMENTAL

||: F | G | C/E | Am G :||

BRIDGE

F **G**
(Oh,) Rain came and wind blew,
C/E **Am** **G**
But my house was built on You
F **G**
(And) I'm safe with You,
C/E **Am** **G**
I'm going to make it through
(REPEAT)

CHORUS 3

C
He won't, He won't,
C^{sus} **Am** **G** **Fmaj⁷**
He won't fail
Am **G** **C** **C/E** **F** **C**
He won't fail, no, He won't

VAMP

F **G**
Yeah, I'm going to make it through,
F **Am** **G**
'Cause I'm standing strong on You
F **G**
Yeah, I'm going to make it through,
C/E **Am**
'Cause my house is built on You

VERSE 1B

G **C**
Christ is my firm foundation,
Dm⁷ **Am⁷** **G⁽⁴⁾**
The rock on which I stand
F **C/E** **Dm** **C**
When ev'rything a - round me is shak - en,
Dm⁷ **Am⁷** **G⁽⁴⁾**
I've never been more glad
F
That I put my faith in Jesus
C/E **Am⁷** **G/B** **C** **G⁽⁴⁾**
'Cause He's never let me down
F
He's faithful through generations
C/E **Am⁷** **G⁽⁴⁾** (To Chorus 2a)
So why would He fail now

CCLI Song # 7188203

Firm Foundation (He Won't)

(based on the recording by Cody Carnes)

Words and Music by
Cody Carnes, Austin Davis
and Chandler Moore

INTRO

VERSE 1a

$\text{♩} = 150$

C Csus Csus $\frac{3}{4}$ C

Christ is my firm foun - da - tion, the

7 Am7 G(4) Csus C

rock on which I stand. When ev - 'ry - thing a - round me is shak - en, I've

11 Am7 G(4) F C/E Am7

nev - er been more glad that I put my faith in Je - sus, 'cause He's nev - er let me

16 G(4) F C/E Am7 G(4) 2nd time to Coda \emptyset N.C.

down. He's faith - ful through gen - er - a - tions, so why would He fail now. He won't

CHORUS 1

VERSE 2

C Csus Csus C

He won't. I've still got joy in cha - os. I've got

27 Am7 G(4) F C/E Dm C Am7

peace that makes no sense. So, I won't be go - ing un - der. I'm not held by my own

32 G(4) F/A C/E Am7 G/B C G(4)

strength, 'cause I've built my life on Je - sus. He's nev - er let me down. He's faith - ful in

CCLI Song # 7188203

© 2021 For Humans Publishing | Maverick City Publishing | A.L.K.D. Music | Capitol CMG Paragon | Writer's Roof Publishing
For use solely with the SongSelect® Terms of Use. All rights reserved. www.ccli.com

CCLI License # 412525

CHORUS 2a

37 F C/E Am7 G(4) N.C. C
 ev - 'ry sea - son, so why would He fail now. He won't He won't.

43 Csus Am G Fmaj7 Am G C C/E Fmaj7 N.C.
 He won't fail. He won't fail. He won't.

CHORUS 2a

C Csus Am G Fmaj7
 (No, no, no, no.) He won't. He won't fail. He won't

55 Am G C C/E Fmaj7 N.C. D.S. al Coda
 fail. Christ is my

CHORUS 2b

57 G(4) C Csus
 (fail) now. He won't He won't.

61 Am G Fmaj7 Am G C C/E F
 He won't fail. He won't fail, no.

INSTRUMENTAL**BRIDGE**

F G C/E Am G F G
 Rain came and wind blew, but

73 C/E Am G F G C/E
 my house was built on You. (And) I'm safe with You, I'm gon - na make it

VAMP

78 1, 2 | 3

Am G Am G F G F

through. (Oh,) through. Yeah, I'm gon - na make it through, 'cause I'm stand - ing strong on

83 Am G F G F Am G

You. Yeah, I'm gon - na make it through, 'cause my house is built on You. Christ is my

VERSE 1b

C Dm7 Am7 G(4) F C/E Dm C

firm foun - da - tion, the rock on which I stand. When ev - 'ry - thing a - round me is shak - en,

93 Dm7 Am7 G(4) F C/E Am7 G/B C

I've nev - er been more glad that I put my faith in Je - sus, 'cause He's nev - er let me

99 G(4) F C/E Am7 G(4) N.C.

down. He's faith - ful through gen - er - a - tions, so why would He fail now. He won't.

CHORUS 2a

C Csus Am G Fmaj7

He won't. He won't fail. He won't

CHORUS 3

110 Am G C C/E Fmaj7 C Csus

fail. He won't. He won't He won't

116 Am G Fmaj7 Am G C C/E Fmaj7 C

fail. He won't fail, no, He won't.