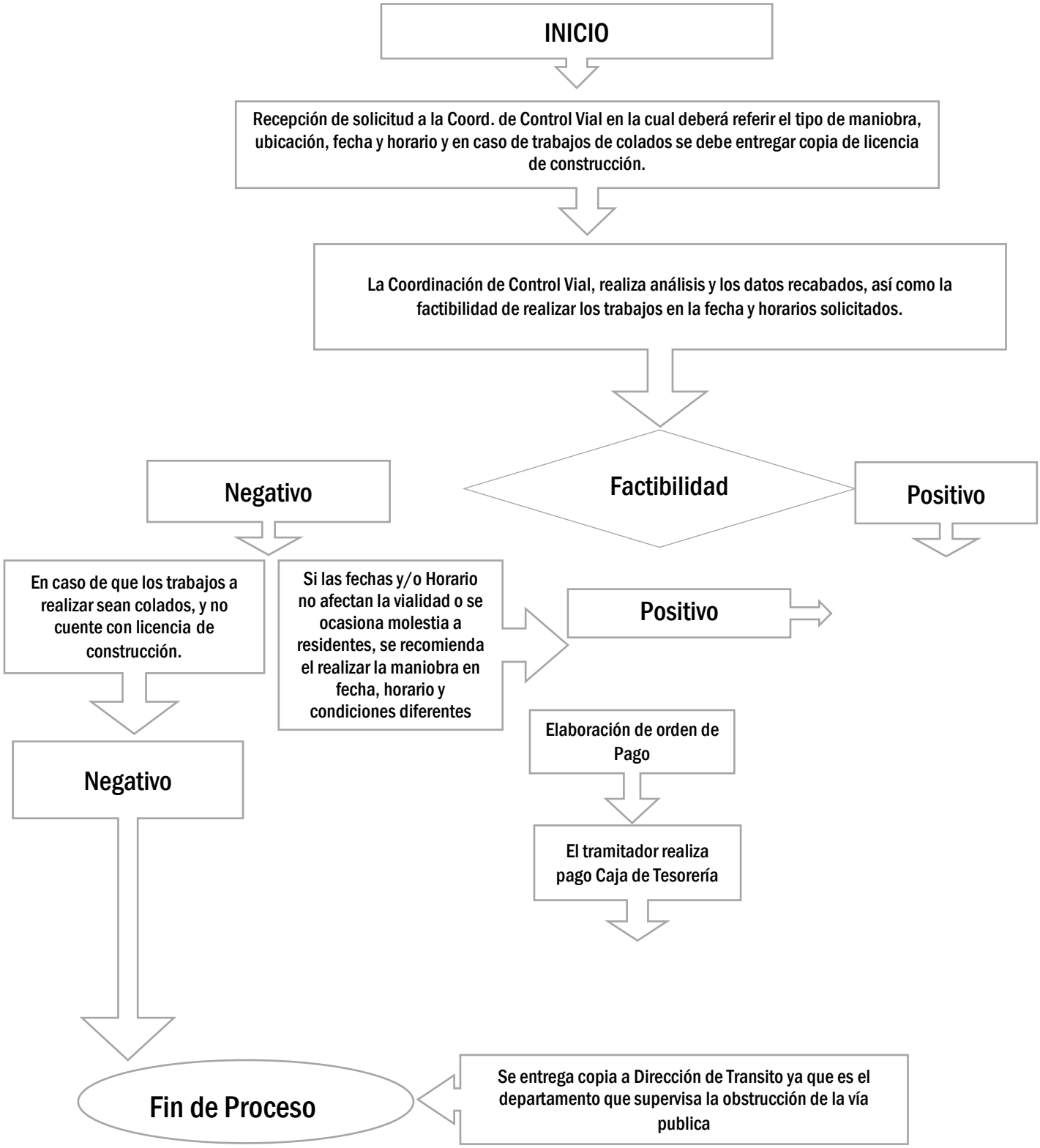PERMISOS DE OBSTRUCCION DE LA VÍA PÚBLICA