

YOUR GUIDE TO *Selling* Winter Edition



Let's do this together!

If you're a First-Time Seller, or even an experienced seller, you'll find everything you need to know —right here in this Guide—to help you turn your outgrown kid items into CA\$H.



Gather



Sort



Price



Prep



Drop Off

Rate

As a seller, you will receive 60% of your sold items.

Fee

The fee to sell is \$12.50, and is paid when you claim your drop off appointment & sign your seller waiver. (Link emailed upon registration)

Payment

An email is sent, with an attached echeck, within 2 weeks of sale ending. Echecks are printed at home, and deposited just like a regular check.

First Things First: **REGISTER**

Save your spot by registering as a Seller for the JBF Poconos Winter event.

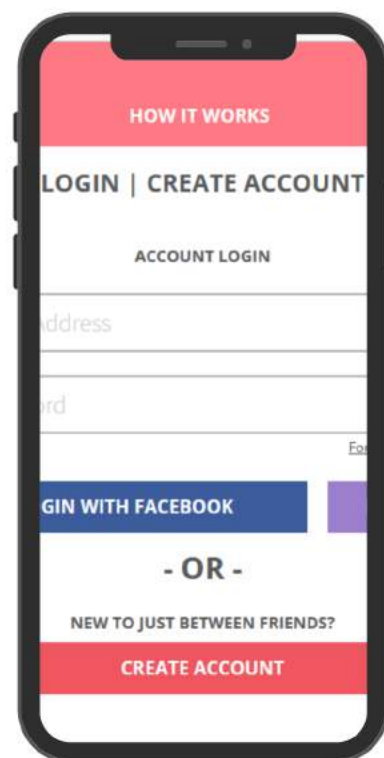

STEP #1

Gather



Kids Grow Fast!

Each child typically cycles through a wardrobe every 6 months. So, if you're feeling like you have lots of outgrown clothes in your home, you're not alone!

Plus, you can also sell items you likely have around your home. Here are some places to look for more to sell.

Check all over your home!

Bedrooms

- clothing + shoes
- lamps + rugs
- gliders + rockers
- boppies + monitors

Closets

- sheets + towels
- diapers + new supplies
- step stools
- pillows + blankets
- maternity wear

Playrooms

- puzzles + games
- family DVDs
- dress up + costumes
- crafts + supplies
- instruments
- gaming systems

Bathrooms

- diaper disposal systems
- bath toys + supplies
- newborn tubs

...and check the garage!



Have any of these hot-selling items?

Large toys

- exersaucers
- rockers
- play kitchen sets
- tool bench play sets

Furniture

- toddler beds
- dressers + bassinets
- changing tables

Feeding supplies

- new pacifiers
- dishes + lunch boxes
- sippy cups + boosters
- safety items

Outdoor toys

- bikes + trikes
- scooters + skates
- ride-on toys
- playhouses





WHAT TO SELL CLOTHING

FALL

Tops:

Long-Sleeved Items,
Onesies, Shirts, Dresses



Bottoms:

Leggings, Long Pants, Jeans



Sleepwear:

Fleece Pajamas, Winter
Pj's, Footie Pj's



Outerwear:

Fall & Winter Jackets,
Winter Accessories



Shoes:

Snow Boots, Rain Boots
Boots, Sneakers



Swimwear

No Swimwear for Winter



ALL Holiday Outfits for:
Christmas, Easter



NO THANK YOU ITEMS

There are some items
we know we cannot
sell right now.

To those items, we
say "no thank you"
for NOW—but keep
them for our next
Spring sale.

X short-sleeve shirts
X short-sleeve onesies
X short-sleeve dresses
X camp shirts

X shorts
X skirts
X summer dresses

X lightweight pajamas
X short pajamas

X flip flops
X swim shoes
X sandals
X summer accessories

****Winter/Holiday
theme short sleeve
shirts will be accepted**



WHAT TO SELL

WINTER

CLOTHING/SHOES: FALL GUIDELINES

Except...

Premie-24 Months

Long Sleeve Only & No Sandals

(Unless Winter/Christmas/Hanukkah Specific)



Accessories: Holiday/Winter Themed, Winter Gear, or Brand New



DVDs/Music: Family Friendly Holiday/Winter Themed or G & PG Brand New



NO THANK YOU:

- X Short sleeves
- X Swim
- X Adult Lularoe
- X Maternity
- X Costumes (Dress Up Only)

Mommy Mart: 10 Item Limit
***BRAND NEW ITEMS ONLY**



Winter / Holiday Decor:
10 Item Limit



- X Holiday Decor other than Christmas or Hanukkah
- X Used Items in Mommy Mart

No Limitations:

Toys, Books, Arts & Crafts, Puzzles, Games, Infant Items, etc.



- X Room Decor, Unless BRAND NEW
- X Bedding, Unless BRAND NEW
- X Backpacks/Lunchbags (Toddler Backpacks Okay)

No Limitations:

Large Items
(Claim Ticket Required)



- X Recalled Items
- X Items with Missing Pieces
- X Stained Items

***No more than 10 of any like item**

*Due to limited space: Please bring your VERY BEST items



WHAT TO SELL OTHER ITEMS

ALL YEAR

Safety First: All items must meet safety standards. Please check for recalls and be sure all safety straps are included.

Plates, cups, utensils



NEW nipples, pacifiers,
bottles with nipples
removed



Licensed character or
animated stuffed
animals



Soft infant toys WITH
sound/rattle



Cribs, toddler beds,
bed rails, co-sleepers
bassinets



BOOKS: Soft, board
picture, chapter
educational, tween,
parenting



DVDs: Rated
G, PG, PG-13 only

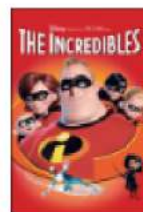

NO THANK YOU ITEMS

There are some
items we know we
cannot sell, no
matter what the
season due to safety
concerns.

X formula
X food
X medicine
X USED single user
breast pumps

X USED nipples
X USED pacifiers

X basic stuffed animals

X drop-side cribs
X crib bumpers
X baby wedges
X full+ size beds

X adult books
X cookbooks
X self-help books

X R-rated DVDs
X adult content DVDs
X VHS tapes
X CDs

***REFER TO WINTER SPECIFIC GUIDELINES**



WHAT TO SELL LARGE ITEMS

ALL YEAR

These items are a "YES!" at any of our sales (and they usually sell well)!

Safety First: All items must meet safety standards. Please check for recalls and be sure all safety straps are included.



STEP #2 Sort



Keep | Toss | Sell

It's okay to **KEEP** the items that you just aren't ready to part with yet. **TOSS** the items that are too well-loved (stains, missing pieces, or are not working).

SELL the items that meet these 4 C's:

CLEAN

The newer it looks, the better it sells. Check carefully for stains and holes in clothing. Clean all clothing and non-clothing items thoroughly.

CURRENT

Sell warm weather clothing and shoes at our Spring/Summer sale. Sell cold weather items at our Fall/Winter sale. Shoppers love current styles that are in fashion.

COMPLETE

Be sure all parts & pieces are present before you tag items. Shoppers want to open their items when they get home and find everything in working order.

COMPLIANT

Important Safety Guidelines apply to car seats, cribs, infant equipment & toys. All of the Recalls & Safety Standards are listed at jbfsale.com for you to check each of your items before you sell.



Safety Waivers Required for all Cribs & Car Seats

SAFETY *Matters*

JUST BETWEEN
FRIENDS®



Visit
CPSC.gov to
research
possible
recalls

Safety Matters

Just Between Friends is dedicated to keeping families safe. That's why we want you to have up-to-date information on safety and recalls for items you're still using and for items you want to sell at JBF.

As a Seller, it is your responsibility to check all of your items for recalls. If an item is recalled, it cannot be sold at JBF. If you've installed the recall repair, it is safe to use and sell at JBF.

We also have very high standards when it comes to selling **Car Seats** and **Cribs** (scroll down to read more). Plus, you'll find furniture tip-over prevention and drawstring safety information as well.



TOP 10 SAFETY ALERTS



SAFETY *Matters*

OTHER SAFETY POINTS



**WAIVERS
On The
Following
Pages**



CAR SEATS: WAIVER REQUIRED

All Car Seats must be checked for recalls before selling at JBF.

A completed **Car Seat Waiver is required** for all car seats, booster seats, and bases.

Thank you for
your help! Let's
keep our kids
safe!

CRIBS: WAIVER REQUIRED

All Cribs made before June 28, 2011 are no longer considered safe for infants.

For cribs manufactured on or after this date:
a completed **Crib Waiver is Required.**



HELP STOP TIP OVERS



All furniture over 27-inches
will be sold with safety straps to anchor
furniture to the wall safely.

We will provide safety straps for your
items when you drop it off at the JBF sale.

DRAWSTRING SAFETY

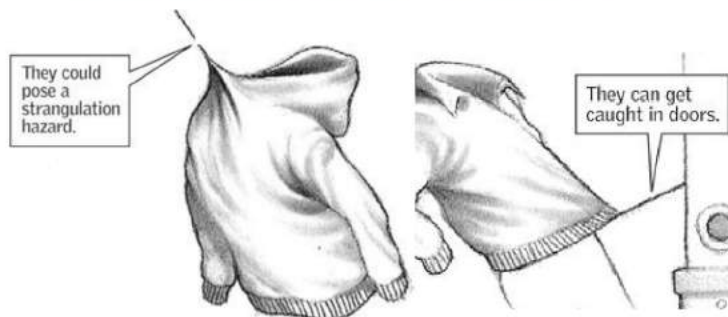

Upper Outerwear WAIST Drawstrings
should be 3-inches or shorter and sewn
to garment at mid-point so string cannot
be pulled to one side.

Upper Outerwear NECK Drawstrings
should be removed completely.

Car Seat Brand & Model: _____ Model# or Serial # _____

Date on Car Seat: _____ OR Expiration Date: _____

Thank you for your commitment to safety!

Car Seat Safety Checklist Questions	Circle answer and follow instructions.
1 Are you the original owner of the seat?	Yes – Continue No – Destroy Car Seat
2 Does the seat have a label with the date of manufacture and the model name/number?	Yes – Continue No – Destroy Car Seat
3 Is the car seat expiration date one year or more from now?	Yes – Continue No – Destroy Car Seat
4 Has the seat been recalled for a safety defect?	Yes – Continue to #4b No – Continue to #5
4b. Has the defect been remedied?	Yes – Continue to #5 No – Destroy Car Seat or Remedy then Continue
5 Has the seat been involved in any vehicle crash (even a minor one)?	Yes – Destroy Car Seat No – Continue
6 Are there any cracks, bends, or breaks in the plastic shell?	Yes – Destroy Car Seat No – Continue
7 Is the metal frame rusted, bent or broken?	Yes – Destroy Car Seat No – Continue
8 8. Do you have a copy of the manufacturer's instructions?	Yes – Include printed No – Include website URL or instructions with item, then OR Code to access Continue instructions, then Continue
9 9. Does the seat have all of its parts including harness straps, harness clip, seat cover, tether, padding, shield and bolts?	Yes – Continue No – Destroy Car Seat or Obtain replacements, then Continue
10 10. Are the harness straps worn or frayed and/or have the straps ever been washed in a washing machine?	No – Continue Yes – Destroy Car Seat or Obtain replacements, then Continue
11 11. Have the car seat and/or straps been cleaned only per the manufacturer's instructions?	Yes – Continue No – Destroy Car Seat or Contact Manufacturer to verify integrity has not been compromised, then Continue
12. Does the buckle or any other metal part show signs of rust?	Yes – Destroy Car Seat or Obtain replacements, then Continue No – Continue
13. Is the car seat clean with no visible stains, holes, or tears?	Yes – Continue No – Clean and repair or Destroy Car Seat
14. When buckled, does the mechanism lock securely and remain locked when in use?	Yes – Complete bottom portion to consign car seat No – Destroy Car Seat or Obtain replacements then complete bottom portion to consign car seat

In order to sell a car seat please read, verify and sign the following:

I am the original owner of the car seat that I am selling through Just Between Friends Children's Consignment Sales Event and verify that it has never been in an automobile accident, has not been broken in anyway, has all of its parts, contains the identification label and is 1 year or more from expiration. I verify that the car seat has not been recalled to the best of my knowledge and if so, has been corrected to meet Motor Vehicle Safety standards. I verify that the car seat has all its harness straps, harness clip, seat cover, padding, shield and bolts and that the locking mechanism locks securely.

Date

Signature

Print Consignor Name

Consignor Number

Consignor Crib Checklist - One for each crib consigned

1 Was the crib manufactured on or after June 28, 2011? Yes – continue to 4	<input type="checkbox"/>	<input type="checkbox"/> No – continue
2 Was the crib manufactured between July 23, 2010 and June 28, 2011? Yes – continue to 2b	<input type="checkbox"/>	<input type="checkbox"/> No – continue to 3
2b Do you have a certificate of compliance from the crib manufacturer or original crib retailer? Yes – attach a copy to this form and continue to 4 Yes – DESTROY	<input type="checkbox"/>	<input type="checkbox"/> No – obtain a certificate of compliance or DESTROY
3 Was the crib manufactured before July 23, 2010?	<input type="checkbox"/>	<input type="checkbox"/> No – answer questions 1-2b and continue
4 Is the date of manufacture on the crib?	<input type="checkbox"/> Yes – continue	<input type="checkbox"/> No – DESTROY
5 Has the crib been recalled?	<input type="checkbox"/> Yes – continue to 5b	<input type="checkbox"/> No – continue to 6
5b Has the crib had the manufacturer approved recall fix?	<input type="checkbox"/> Yes - continue	<input type="checkbox"/> No – acquire the fix or DESTROY
6 Do you have a copy of the manufacturer's instructions?	<input type="checkbox"/> Yes – continue	<input type="checkbox"/> No – obtain instructions
7 Does the crib have all of its original parts?	<input type="checkbox"/> Yes – continue	<input type="checkbox"/> No – obtain all parts or DESTROY
8 Do you know the history of the crib?	<input type="checkbox"/> Yes – USE CRIB!!	<input type="checkbox"/> No – DESTROY

Consignor Name _____ Cons. # _____

Date on Crib _____

Model # Serial # _____

In order to sell a crib, please read and sign the following:

____ I am the owner of the crib that I am selling through Just Between Friends Children's Consignment Sales Event and verify that the crib was not manufactured prior to July 23, 2010. I have attached an original copy of the manufacturer or retailer's certificate of compliance if the crib was manufactured between July 23, 2010 and June 28, 2011. I verify that the original manufacture date is on the crib.

Signature _____

Date _____

STEP #3 Price



Shopper-Focused Pricing

Ask yourself, "What price would make me buy this item without hesitation...and brag about my bargain to my friends?"

Retail Price	JBF Clothing Price	Pricing Non-Clothing Items	
less than \$10	\$1-2 Value Brands: Cherokee, Circo, Faded Glory, Garanimals	Toys Books Baby Gear Furniture Electronics Strollers + Joggers Sporting Goods	 Price a little higher for: <ul style="list-style-type: none"> • new with tags • hot selling • like-new • large toys
less than \$20	\$3-6 Standard Brands: Carter's, Old Navy, Children's Place, Nike	60-80% off retail	Price a little lower for: <ul style="list-style-type: none"> • infant clothing • play clothes • good condition • maternity
more than \$20	65-75% off retail Boutique Brands: Crewcuts, Mud Pie, Matilda Jane	Want to SELL Even MORE? Choose to REDUCE, which allows your items to sell at 50% off during discount sale days	



Bundle Items to Save Time

As you are thinking about prices, consider creating sets or bundles. Put an outfit together, or a set of same-size onesies. Bundle 6 pair of socks together, or several superhero figures. Shoppers love it, and you only have to create one JBF tag!

STEP #3 Price



Where to Create Your Tags

Now that your items are inspected and bundled, it's time to log in to your JBF Profile and enter your tag data.

1. JBF Page
2. Login
3. Click on TAGGING

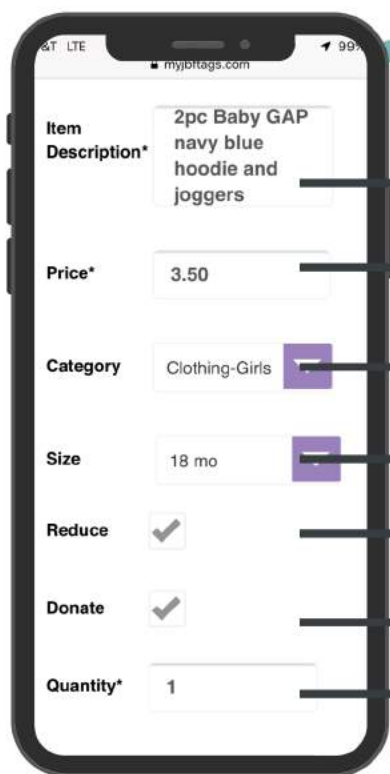
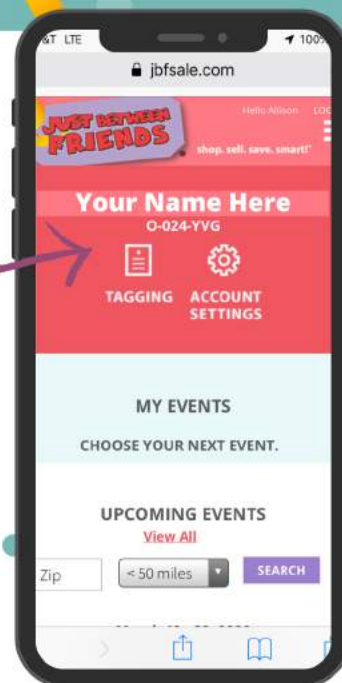

Creating Tags

Include brand, colors, number of pieces included

You choose the price

Choose the category that fits best (leave blank if you can't decide)

Indicate size for clothing and shoes

A check mark here will allow your item to sell at 50% off on Half Price Day

A check mark here will allow your item to be donated if unsold

This feature is if you have more than one of the exact same item and want to create several tags at once

TIP! Talk-to-Text

If you are entering tags on your mobile device, use talk-to-text to go even faster.



Print Your Tags

Print tags on 8.5"x11" white cardstock. Tags print 9 per page.



STEP #4 *Prep*



Preparing Your Items & Attaching Tags

Now that your JBF tags are printed, cut them apart and sort them by gender, type and size to make this step go smoother.



Gather these supplies to make your prep faster:

- hangers
- clear self-sealing bags (zip-loc)
- ribbon/string
- zip-ties
- clear tape & painter's tape
- clear (saran) wrap
- scissors
- safety pins or tagging gun
- hole-punch

TOYS & GEAR

Two Essentials:

- Tag is attached securely (won't fall off) &
- All pieces secured together (won't separate; tape bags closed)



STEP #4 *Prep*



ACCESSORIES & CLOTHING



Accessories

Bundle socks, infant mittens & hats, as well as accessories in clear self-sealing bags. These will be clipped on the accessory poles.



Hanger Direction

Be sure the hanger hook opens to the left, like a question mark. Attach JBF tag to front of item.



Creating Outfits

It's okay to bundle items into sets, in fact shoppers love them and they sell very well!

Secure pieces to hanger using safety pins and then secure hangers tightly together so outfit remains together as a set.



Hanging Multiple Items on a Hanger

Multiple items—that are all the same size—can be hung on a single hanger. Use a safety pin or tagging gun fastener (through a sturdy waistline) to attach pants/skirts to hangers.



Tagging Gun

If you use a tagging gun to attach JBF tags, only puncture the garment tag or an inside seam so that you do not damage the fabric. (See next page for examples)

STEP #4 *Prep*



TAGGING GUN TIPS & TRICKS

Tagging Gun

When using a tagging gun to attach JBF tags, only puncture the garment tag or an inside seam so that you do not damage the fabric.



Through the garment itself



Through the garment tag



Through the extra inside seam

LARGE ITEM CLAIM TICKET

DO NOT REMOVE TOP PORTION
TAKE BOTTOM TO BUY

No. _____

Stroller
04/18/2021
114293954
8377YHE
\$10.00 /

Buyer: _____
Phone: _____
Date/Time: _____

ITEM IS SOLD IF TAG BELOW IS MISSING

No. _____

TAKE THIS TO CLAIM ITEM

B-377 -YHE
Holcraft Cloud Sport Lightweight Stroller, Pink
114293954
\$10.00

JUST BETWEEN FRIENDS
jbfsale.com

Clothing-Boys
05/12/2017
40924866
\$3.50 /G384XII

G-384-XII

Thomas the Tank Engine Dark Blue T-shirt and matching corduroy pants with snaps

409248666

G384XII-350-1-409248666

Size 3T ★ \$3.50
FULL PRICE

Claim Tickets:

- *Template on Next Page
- *3 Per Sheet
- *Print on Cardstock

Large Item Claim Ticket

A large item claim ticket is used for items that are classified as "too large for a shopper to hold for the duration of their shopping trip." (Page 6 of the seller guide)

If you are selling any of these items, a claim ticket will be required.

DO NOT REMOVE
TOP PORTION

No. _____

TAKE BOTTOM TO BUY

[Top]
Staple Here

Buyer: _____

Phone: _____

Date/Time: _____

ITEM IS SOLD IF TAG
↓ BELOW IS MISSING ↓

No. _____

TAKE THIS TO
CLAIM ITEM

JUST BETWEEN
FRIENDS

[Bottom]
Staple Here

DO NOT REMOVE
TOP PORTION

No. _____

TAKE BOTTOM TO BUY

[Top]
Staple Here

Buyer: _____

Phone: _____

Date/Time: _____

ITEM IS SOLD IF TAG
↓ BELOW IS MISSING ↓

No. _____

TAKE THIS TO
CLAIM ITEM

JUST BETWEEN
FRIENDS

[Bottom]
Staple Here

DO NOT REMOVE
TOP PORTION

No. _____

TAKE BOTTOM TO BUY

[Top]
Staple Here

Buyer: _____

Phone: _____

Date/Time: _____

ITEM IS SOLD IF TAG
↓ BELOW IS MISSING ↓

No. _____

TAKE THIS TO
CLAIM ITEM

JUST BETWEEN
FRIENDS

[Bottom]
Staple Here

STEP #4 Prep



HELPFUL TIPS WHEN PREPPING ^{*Optional!}

Be As Descriptive As Possible

Because items are touched multiple times throughout the sale week there is a chance a tag will get lost from its original item. If this happens, and a shopper wants to purchase an item, we have the capability to search for the item in our inventory... if the description is precise and multiple items don't share same details.

Baby B'gosh long sleeve off white onesie with "Love You" & flowers, Old Navy off white pants with gold dots	0-3 mo
---	--------

Reduce & Donate!

When choosing if your item(s) will be reduced or donated, remember that some earnings is better than nothing. An item marked for donate, but not reduce, is less likely to be sold on discount day due to remaining full price.

***Advice: If donating, ALWAYS reduce.**



Identifying Marker On Your Items

Add tape, ribbon, sticker, etc. on your items (on the tag, or on the hanger). This helps speed up your pick up process as you can quickly identify that an item belongs to you or not.

***Do not use a "star" identifier on a JBFTag as it can confuse shoppers on 50% off day.**



Multiple Piece Item Tags (NOT CLOTHING)

If 2 pieces: Create 2 tags for the item. In the description on each tag write (1 of 2) and (2 of 2).

Put desired price on the first tag, then \$0 on second tag. Once printed, cross out/cover the barcode on the \$0 tag.



*As per your seller waiver, \$0.25 fee will be deducted from your seller check for every item pulled off the sales floor (after 5 "grace" pieces).

STEP #5A

Drop Off

JUST BETWEEN
FRIENDS



You did it!

Now that your items are tagged, you'll want to pack items **organized by type and size** so that your Drop Off process is easy and fast. *Timed Drop Off Reservation Required

Seller Drop Off for JBF Poconos TUESDAY | NOVEMBER 29 | 11AM-8PM STROUD MALL - ADAM'S ART GALLERY

Due to limited space, a floating floor plan, and to honor your busy time during the winter season, we (JBF Poconos Staff) will be merchandising all your items on the sales floor for you. We ask that you box/drop the items in categories of like items to help speed up our process. This means: toys together, books together, etc. Clothing: See below.

Here's what you can expect:

- 1** Plan for 30-minutes to drop off your items. Longer if you have 250+ items to drop off. Drive to...Park...Enter...and **Check In**. (See photo references on the following page). Be sure to bring **2 things** to the greeter: **1)** Your digital seller appointment reservation, **2)** 1 Small item so we can scan your inventory into the system. If you are selling a crib or car seat, please bring your waiver(s) to the greeter as well.
- 2** If your non-clothing items are in disposable boxes, they can be dropped in the designated section. If your items are NOT in disposable boxes you will need to transfer the items into the appropriate category of shopping cart.
- 3** Clothing will be put on rolling racks. Please make sure it is organized by:
Infant Clothing: Gender & Size
Toddler+ Clothing: Gender, Size, AND in category. (Tops, Bottoms, Outfits, Outerwear, Sleepwear, Holiday.)

*We will not have space to keep and return boxes/totes to sellers, as well as for "no thank you's" thus please make sure you are bringing items that are in accordance to the guidelines as fees do apply after 5 "grace" items.

***The above information is subject to change. Please join our seller group for the most up to date information.**

Drop Off Appointment:
rebrand.ly/jbfp Sell

STEP #5A Drop Off

JUST BETWEEN FRIENDS

Here are some photos to help with our new venue:

Drop Off
Shopping

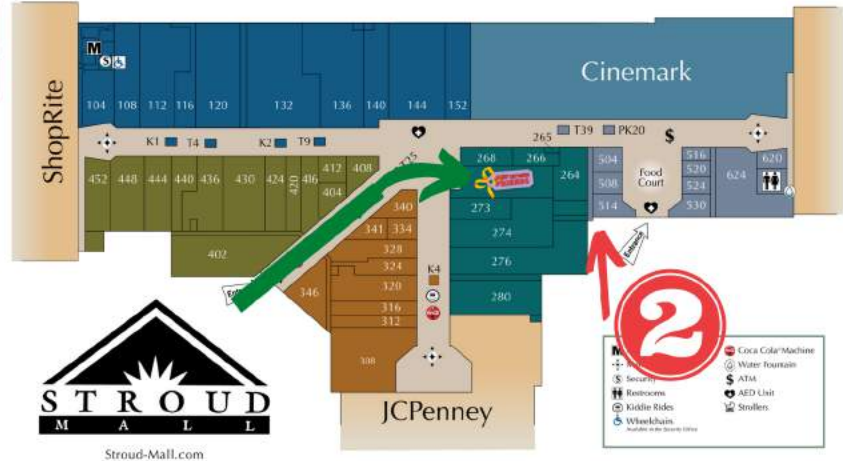

FOR DROP OFF
(& PICK UP):

1

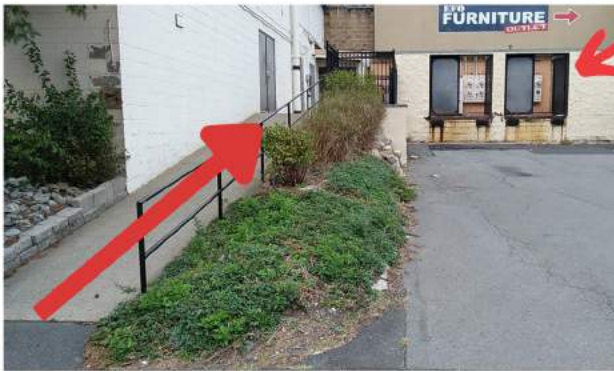

Look for these loading docks.

2

Park (legally!) & walk up the ramp with your 1 small item & drop off reservation QR code.

3

A greeter will be either at top of ramp, or inside the hallway to check you in. Rolling racks will be available to take back to your car. Shopping carts will need to stay inside the building. Please pack/load your car accordingly (see previous page).

FOR SHOPPING:

Stroud Mall - Enter here!



Adam's Art Gallery (JBF Poconos)
Store Front



During the Sale

**JUST BETWEEN
FRIENDS**



Make time to
SHOP

**MAKE SURE YOU GET THE BEST
DEALS FOR YOUR FAMILY!**



Watch Your Seller Check Grow

You can view your sold items!
Log in to your JBF Profile,
click on TAGGING, then
choose REPORTS.



Share Free Tickets

Now is the time to tell
everyone to shop! The more
you share, the bigger your
seller check will grow. Be
sure all the families in your
life know about the
resource of JBF this week!



Unsold Items Donated to Charity

Items are distributed to help
local families through our
Charity Partner. Upon
request, you'll receive a
donation receipt for tax
purposes.

PRESALE

Thursday, December 1st

Seller | 8am

Community Presale* | 9am

*Paid Ticket Required

Public Shopping**

December 1st-4th, 8th-9th

Thursday | 11am-8pm

Friday | 11am-9pm

Saturday | 10am-9pm

Sunday | 12pm-6pm

50% Off* PRESALE

Friday, December 9th

Seller | 6pm-9pm

Community Presale* | 7pm-9pm

*Paid Ticket Required

*Items w/NO ★

50% Off* Public Shopping

December 10th & 11th

Saturday | 4pm-8pm

Sunday | 4:30pm-8pm

| 5pm-8pm

*Items w/NO ★

FREE Holiday Photos w/Character

TBD | TBD

Questions? Join our Facebook Group for quick Q&A.
facebook.com/groups/jbfpoconosconsignorcommunity

****Based on current mall hours;
subject to change due to holiday hours**

STEP #5B

Pick Up



Sale is over, now what?

If you chose to donate your items, no further action is needed. If you chose to pick up your items, see below.

Seller Pick Up for JBF Poconos TUESDAY | DECEMBER 13TH | 4-8PM STROUD MALL - ADAM'S ART GALLERY

Drive to, Park, & Enter (just like for drop off). Plan for 15-minutes to pick up your items. Longer if you have 250+ items to pick up, or if you are verifying each item. ***All verification of unsold items must be done while at the venue, no emails after leaving the venue will be accepted.** (Note: Items that were not able to be scanned at the register will be added to your seller check, but will **NOT** reflect in myjbftags account.)

Upon arrival you will:

- 1** Have your seller number ready to tell a staff member so we may retrieve your unsold items.
- 2** Find an empty table to station yourself at. All items will be sorted prior to your arrival, but there will be 3 sections for you to review and verify: clothing, large items, and other items in a bag.
- 3** If you have any items over \$10 not returned to you, or any items that do not belong to you, please see Ashley.

Seller echecks will be sent to your registered myjbftags.com email, within 2 weeks of the sale ending. Be sure to follow the JBF Poconos Seller FB page for check updates!

Thank You For Selling With JBF Poconos!