

1980 Lufkin 28x102-SHEET AND POST-SPRING RIDE-ROLL DOOR

Price: \$4,000
Condition: Used
Stock#: 28-SPR-80-WAX-SB-GA0809
Listing#: 696459
Type: Trailer
Category: Van
Location: Dallas, Texas

Call 214-426-0660

www.stsbbx.com
Semi-Trailer Big Box
6301 South Interstate 45
Dallas, Texas 75172

Description: 28X102 1980 LUFKIN DRY VAN TRAILER - SHEET AND POST - SPRING RIDE - ROLL DOOR - ALUM ROOF - CORRUGATED SIDES - ETRACK - THRESHOLD PLATE - FIXED SINGLE AXLE - 22.5 TIRES - BUDD WHEELS - DOT TIRES AND BRAKES - PLYWOOD LINING - WOOD FLOOR - 12/16 CM/POST - 28" KINGPIN - CALL SHANE TODAY FOR MORE DETAILS, PICTURES, OR DIRECTIONS TO OUR FACILITY. 469-553-0100

Outside Height: 13' 6"
Side Construction: Corrugated
Tire Size: 22.5
Color: Gray
Roof: Aluminum
Width: 102"
Cross Members: 12"
Van Type: Dry Van
Wheels: Budd
Tire Condition: DOT Approvable
Axle Configuration: Fixed
Structural Damage: No
Floor Type: Wood

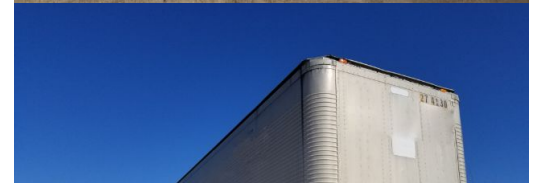

Composition: Combination
Load Handling: E-Track
Length: 28'
Suspension Type: Spring Ride
Number Of Axles: Single
King Pin Setting: 28"
Brake Condition: Brakes Pass DOT
Scuff: Galvanized Steel
Threshold Plate: Yes
Auto Slack Adjusters: Yes
Rear Door: Overhead
Inside Lining: All Plywood
Condition: Average
Doors And Seals: Water Tight & Doors Lock



All information listed is believed accurate. Pictures, specifications, prices, and all information is subject to change and correction without notice. All liability is expressly disclaimed.