

4950 TERMINAL STREET

4950 Terminal Street | Bellaire, Texas 77041



Building Features

- 25,000 SF Medical Office Building
- On the Hard Corner of 610 and 59 Feeder
- Walking distance to Memorial Hermann Orthopedic & Spine Hospital
- Building Signage Opportunity
- Conveniently located between the Galleria, Bellaire, & West U
- No Medical Restrictions
- Turn Key Delivery

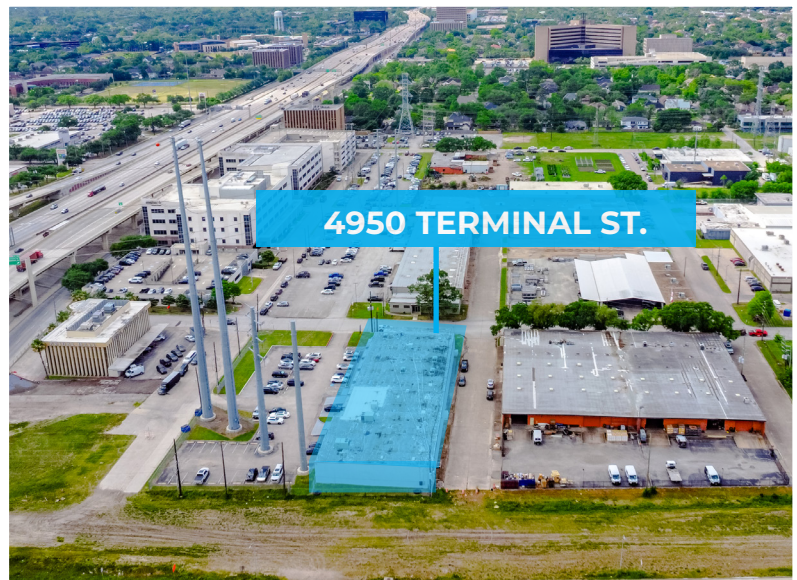

Premier Location

Healthcare

57%

Private Insurance

9k

Healthcare Spending

79%

Doctor Visits in 2023

Economics

36

Median Age

138k

Per Household Income

Employment

14%

Service Employment

14%

Blue Collar Employment

73%

White Collar Employment

Population

535k

Total Population

870k

Total Daytime Population

*Demographics is within 5 miles of the property

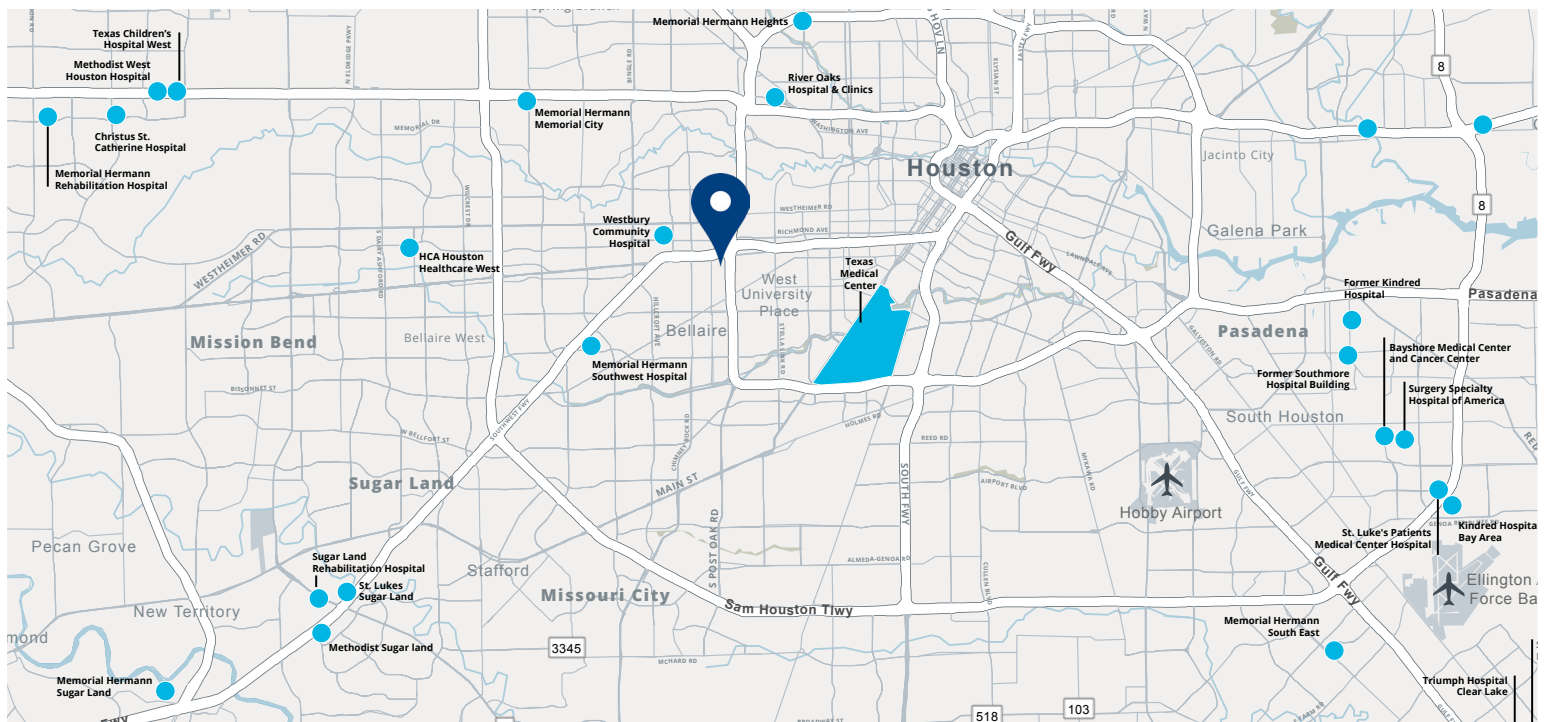

Leasing Information:

Christian Connell
713.231.1588
Christian.Connell@transwestern.com

Sandra Wolters
832.671.7717
Sandra.Wolters@transwestern.com



4950 TERMINAL STREET

4950 Terminal Street | Bellaire, Texas 77041



Leasing Information:

Christian Connell

713.231.1588

Christian.Connell@transwestern.com

Sandra Wolters

832.671.7717

Sandra.Wolters@transwestern.com

 **TRANSWESTERN**

The information provided herein was obtained from sources believed reliable; however, Transwestern makes no guarantees, warranties or representations as to the completeness of accuracy thereof. The presentation of this property is submitted subject to errors, omissions, change of price or conditions, prior to sale or lease, or withdrawal without notice. Copyright © 2024 Transwestern.

4950 TERMINAL STREET

4950 Terminal Street | Bellaire, Texas 77041

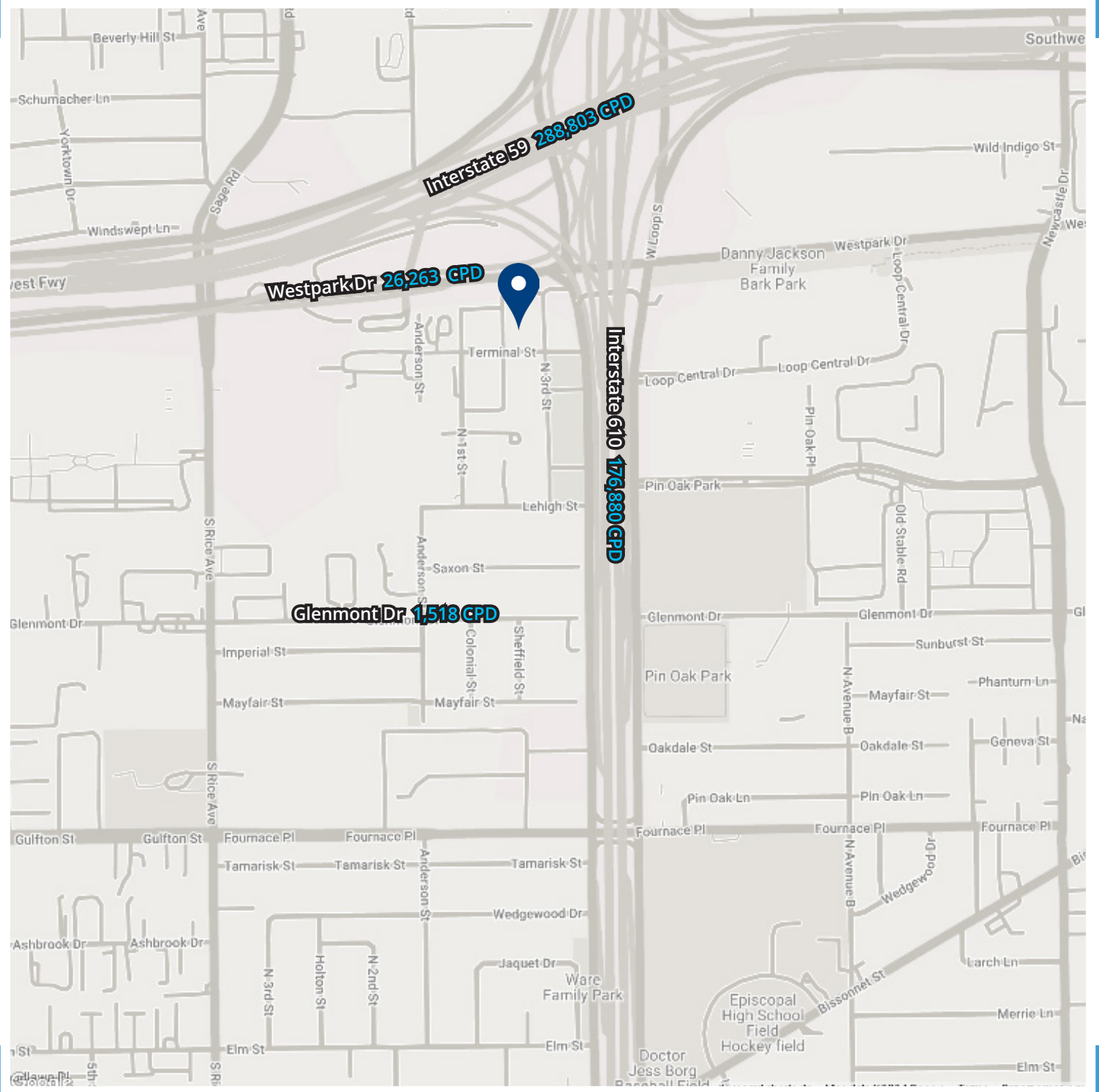

Leasing Information:

Christian Connell

713.231.1588

Christian.Connell@transwestern.com

Sandra Wolters

832.671.7717

Sandra.Wolters@transwestern.com

 **TRANSWESTERN**

4950 TERMINAL STREET

4950 Terminal Street | Bellaire, Texas 77041

Space 3
3,000 SF

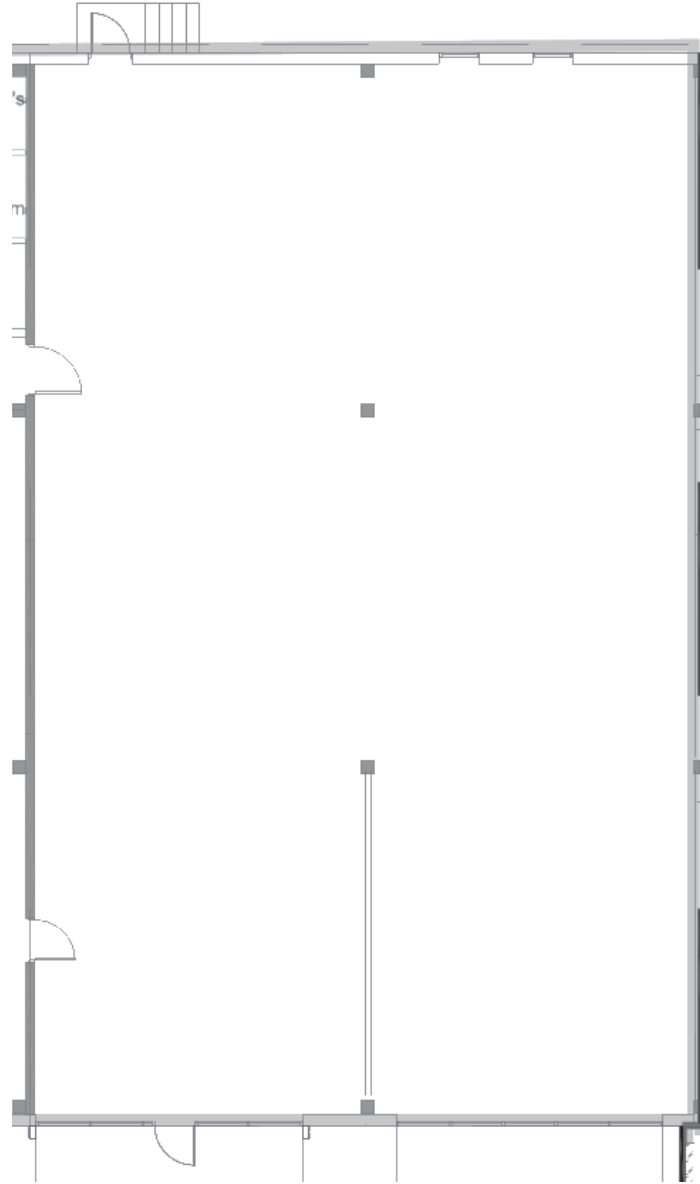

Leasing Information:

Christian Connell

713.231.1588

Christian.Connell@transwestern.com

Sandra Wolters

832.671.7717

Sandra.Wolters@transwestern.com

