

RETAIL SPACE FOR LEASE | UPTOWN

NEC W LAKE ST & HARRIET AVE

410 W Lake St | Minneapolis, MN



TRANSWESTERN

REAL ESTATE
SERVICES



Molly Townsend 612.359.1693 | molly.townsend@transwestern.com

OVERVIEW



Member of:
REALTY
RESOURCES



PROPERTY INFORMATION

- Location: NEC of W Lake & Harriet Ave | Minneapolis
- Description: Multifamily with 111 units and Retail
- Parking: Street parking



AVAILABLE FOR LEASE

- Approx. 1,054 sf
- Asking Rates: Negotiable

2020 EST OPS

- \$8.50 psf



TRAFFIC COUNTS

- 19,100 vpd on W Lake St
- 2,100 vpd on Grand Ave



DEMOGRAPHICS

Radius:	1 Mile	3 Mile	5 Mile
Population	33,184	230,155	489,599
Median HH Income	\$60,360	\$62,862	\$65,033
Average HH Income	\$91,297	\$99,944	\$97,778

** Sources: ESRI 2019 est & MN Dept of Transportation 2019 Study avgs are per day total cars*



COMMENTS

- Located in vibrant, shopping and dining LynLake area of Uptown Minneapolis
- Surrounding restaurants include The Lynnhall, Moto-i, Nightingale, and LynLake Brewery
- High pedestrian and vehicle traffic



RENDERING



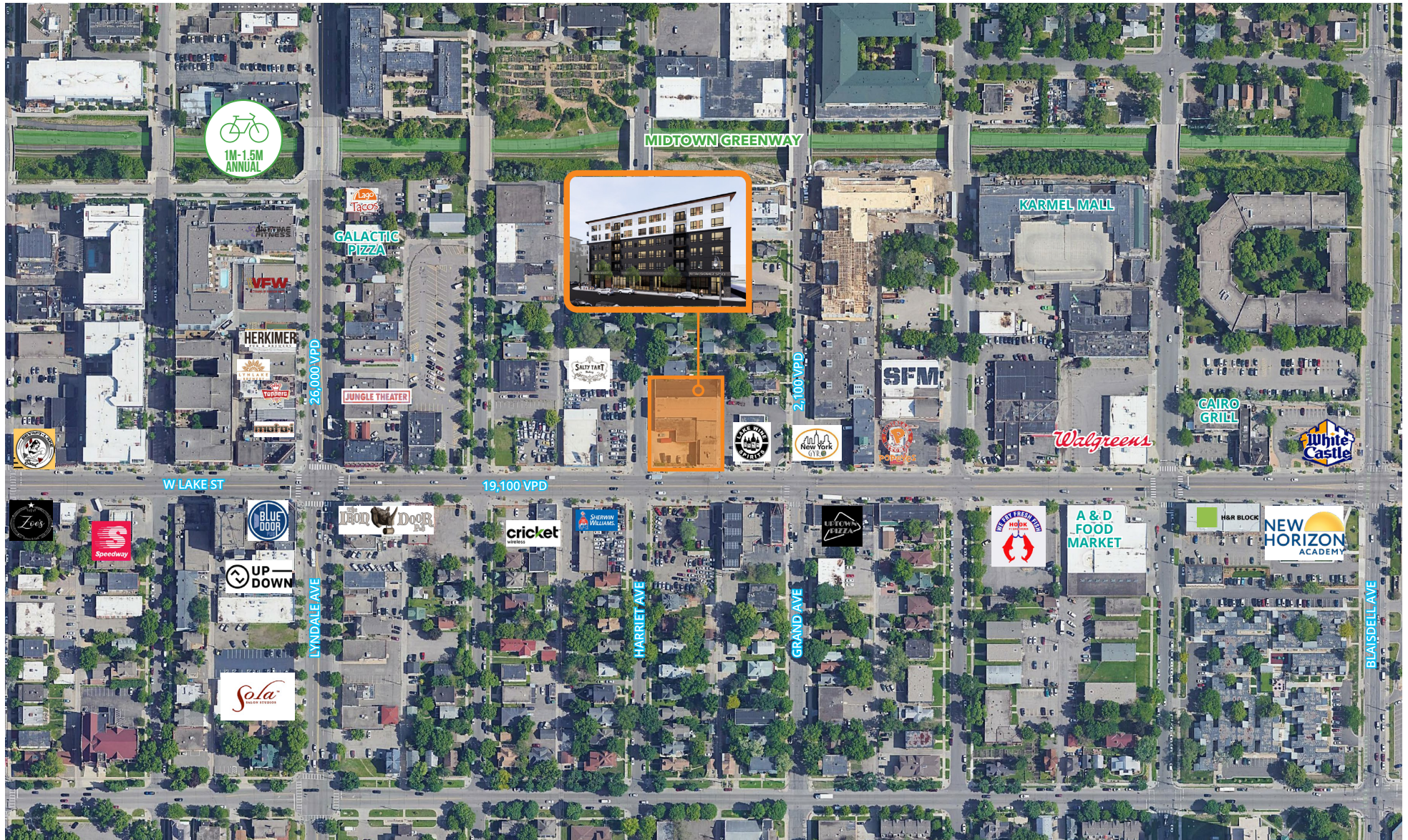

OVERALL SITE PLAN

W Lake St & Harriet Ave | Minneapolis, MN



Member of:
REALTY
RESOURCES

