

OFFICE
LEASE

CLASS A
OFFICE SPACE

2019
FULL
RENOVATION

NORTH TROY
SUBMARKET



TIMBERLANDS IV

1450 Long Lake Road - Troy, MI 48098
timberlandsofficepark.com

FD | STONEWATER
WASHINGTON, DC / LOS ANGELES / NEWPORT BEACH



Availability:

- Main Floor (1,300-7,500sf)
- Second Floor (2,300-12,000sf)
- Third Floor (2,000-4,500sf)

Building Amenities:

- On-site management
- Tenant lounge
- Food service
- Outdoor seating area w. WIFI
- Natural wooded park-like setting
- Security card access

Full Renovations:

- Total common area renovations
- Modernized elevators
- Brand new HVAC
- Added outdoor seating area, tenant lounge, and food service

Features

- Convenient access to I-75
- Close to hotels, dining & retail
- Lofted 12.6' ceiling heights available
- Prominent building signage available

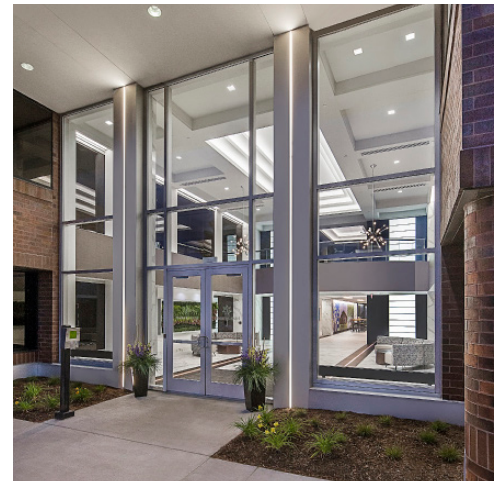

Leasing Information:

**William
Harvey IV**
248.797.9455
bill.harvey@transwestern.com

**Chuck
Howard**
248.821.7722
charles.howard@transwestern.com

The information provided herein was obtained from sources believed reliable; however, Transwestern makes no guarantees, warranties or representations as to the completeness of accuracy thereof. The presentation of this property is submitted subject to errors, omissions, change of price or conditions, prior to sale or lease, or withdrawal without notice. Copyright © 2020 Transwestern.



TRANSWESTERN

REAL ESTATE
SERVICES

TIMBERLANDS IV

1450 Long Lake Road - Troy, MI 48098
timberlandsofficepark.com



Tenant Lounge



Common Area



Food Service

Leasing Information:

**William
Harvey IV**
248.797.9455
bill.harvey@transwestern.com

**Chuck
Howard**
248.821.7722
charles.howard@transwestern.com

The information provided herein was obtained from sources believed reliable; however, Transwestern makes no guarantees, warranties or representations as to the completeness of accuracy thereof. The presentation of this property is submitted subject to errors, omissions, change of price or conditions, prior to sale or lease, or withdrawal without notice. Copyright © 2020 Transwestern.