HEIGHTSMED

427 W. 20th Street | Houston, TX 77008

Level Seven

Suite 700

2,684 SF

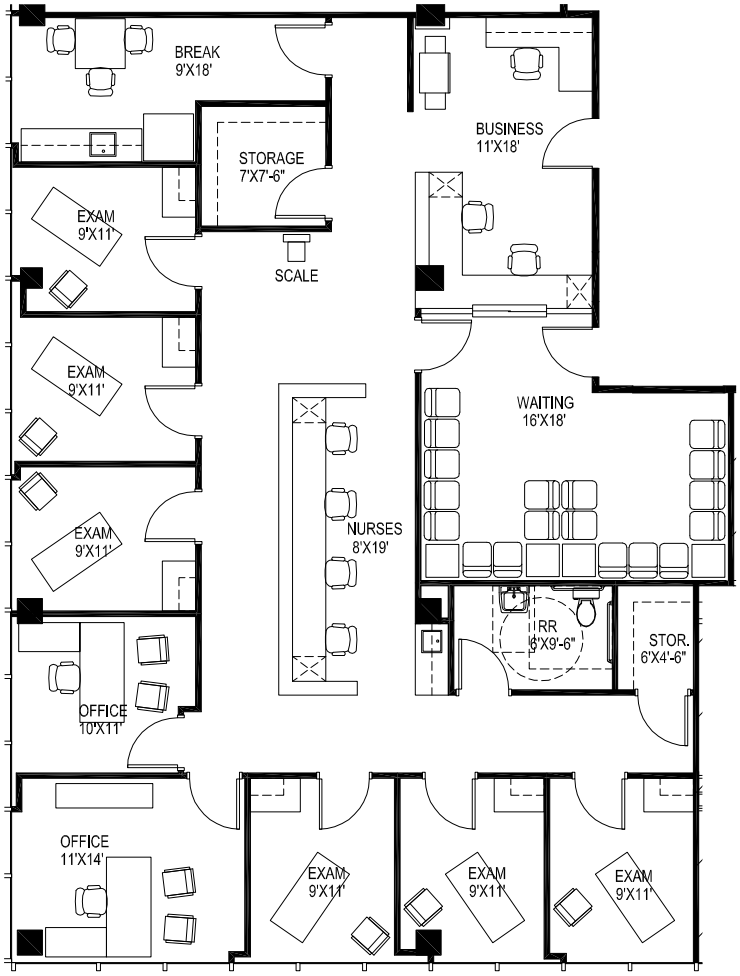

Leasing Information:

Christian Connell
713.231.1588
Christian.Connell@transwestern.com

Justin Brasell
713.231.1595
Justin.Brasell@transwestern.com

TRANSWESTERN

The information provided herein was obtained from sources believed reliable; however, Transwestern makes no guarantees, warranties or representations as to the completeness of accuracy thereof. The presentation of this property is submitted subject to errors, omissions, change of price or conditions, prior to sale or lease, or withdrawal without notice. Copyright © 2024 Transwestern.