

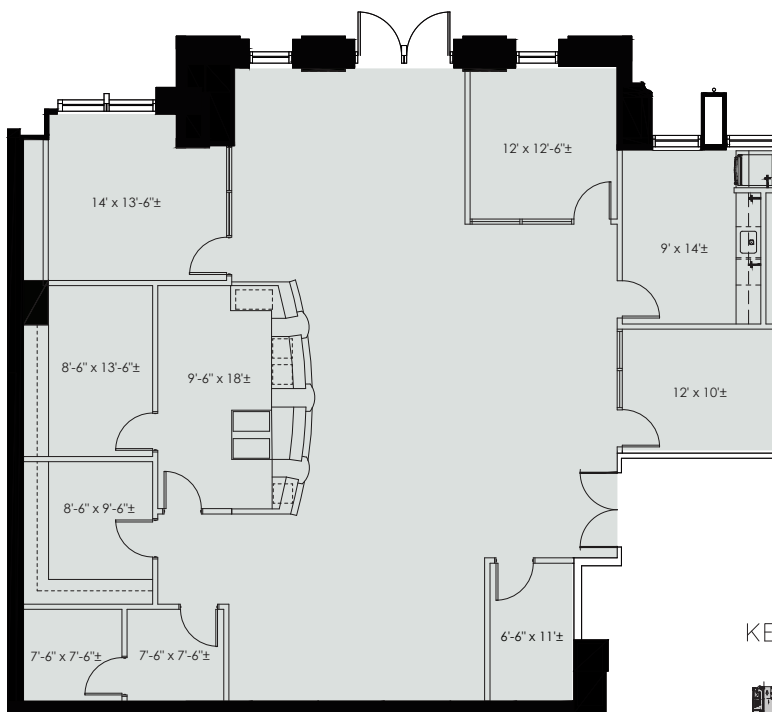

## ROSEWOOD | COURT

### Suite 110

3,441 RSF



KEY PLAN

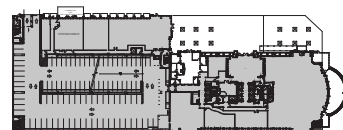

For leasing information contact:

Kim Brooks

(972) 361-1122

[kim.brooks@transwestern.com](mailto:kim.brooks@transwestern.com)

Scott Walker

(972) 774-2504

[scott.walker@transwestern.com](mailto:scott.walker@transwestern.com)

Laney Delin

(214) 237-5020

[laney.delin@transwestern.com](mailto:laney.delin@transwestern.com)



2101 Cedar Springs Rd, Dallas, TX 75201 | [rosewoodcourt.com](http://rosewoodcourt.com)



ROSEWOOD  
PROPERTY COMPANY